WEATHER
Tonight: Clear, Fog Patches
Thursday: Sunny, Warm

Victoria Times

TODAY'S NEWS TODAY
Classified 386-2121
News 382-3131

90th YEAR, No. 33 ★★ VICTORIA, B.C., WEDNESDAY, JULY 18, 1973 15 CENTS DAILY, 20 CENTS SATURDAY

'HECK WITH IT'

CALGARY (CP) — The city transit system confirmed today that a driver quit while driving a transit bus in downtown Calgary during the afternoon rush-hour traffic, leaving his 30 passengers astounded.

"He said he was fed up with it," said Richard Dais, superintendent of operations of the city transit.

"You know how difficult it is driving to work or driving home, and these boys have to face the frustration eight hours a day."

Dais said the driver pulled the bus to a curb, turned to the passengers and announced, "to heck with it, I've had enough" and simply left.

EASY RIDER: Nineteen horsemen who travelled about 300 miles to attend Edmonton's Klondike Days today had a canine hitch-hiker part of the way as a mutt mooched a free ride.

Big Fire Hazard Closes Forests

By AL FORREST
Times Staff

British Columbia's major forestry companies are cutting back logging operations this week as the forest fire hazard grows.

British Columbia Forest Products has closed its Cowichan Logging Division operation, putting 150 men out of work temporarily.

Muir Creek operations, a joint venture of BCFP and MacMillan Bloedel, has reduced staff from 25 men to 15 because of the fire hazard. It will close Aug. 10 for staff holidays.

Crown Zellerbach Canada Ltd. has closed its operations at Courtenay, Ladysmith and Nitinat.

BCFP predicted that almost all forestry operations in B.C. would be closed for two weeks starting Aug. 1 as summer holidays take effect during the peak fire hazard season.

Harry Dembicki, vice president for logging and wood supply for the company, said the only lower coast areas that can be logged safely at the present time are those on the west coast of Vancouver Island, where a fog bank has moved in.

The Renfrew logging division, employing 150 men, was scheduled to close today but got a reprieve this morning from the fog bank.

The situation was being watched on an hour by hour basis and a closure could come at Renfrew at any time if the fog cover disappeared.

All independent contractors are ceasing operations in the woods for summer holidays. Typically about 40 per cent of a company's logger crew will be independent operators.

BCFP will continue road-building operations on the Island during the summer shutdown because it is behind schedule due to heavy spring rains.

The company will concentrate fire-fighting apparatus along the road beds during the construction program.

Off the Island, BCFP planned to close its Pitt Lake logging area completely starting with the Aug. 1 holiday period and reopening when the hazard eased.

MacMillan Bloedel said it had not closed any operations at this time but was watching on a day by day basis.

In most areas all logging employees were working on early shifts and few shifts went the full distance into the day.

The British Columbia Forest Service said there were no serious fires burning on the Island at the present time.

"However, the situation is getting dicey," a spokesman said.

Fire-fighting crews this morning were mopping a 40-acre blaze 20 miles

Continued on Page 2

CANADIAN MAJORITY

OTTAWA (CP) — All firms chartered under a new business corporations bill introduced in the Commons today would be required to have a majority of resident Canadians on their boards of directors.

The bill was moved by Consumer and Corporate Affairs Minister Herb Gray, who said it "represents a complete recasting of the existing federal law relating to business corporations." The present law was passed in 1934 and has been updated several times since then.

Foreign-controlled corporations would not be allowed to count Canadian directors who are also employees to calculate the required majority.

Where a holding company earns less than five per cent of this gross revenue from operations in this country, it would need to have only one-third of its directors resident in Canada.

"A resident Canadian is defined as a resident Canadian citizen or a landed immigrant who has been in the country less than six years and has not yet obtained Canadian citizenship," Gray said.

Laos Also Hit

WASHINGTON (WP) — At the same time covert bombing strikes were being launched against neutralist Cambodia in 1969 and early 1970, Guam-based American B-52s were raiding Laos and the missions were then being disguised to reflect attacks in South Vietnam, the Pentagon said Tuesday.

As in the case of the Cambodian raids, which were first disclosed in detail before a U.S. congressional committee Monday, the raids in Laos were hidden by the falsification of post-strike reports, defence officials said.

In the aftermath of congressional disclosures of the bombing campaigns, Assistant Defence Secretary Jerry Friedheim acknowledged that details of a "major interdiction air campaign" were given to only a few members of the senate armed services committee.

In what he characterized as "normal" procedures of Pentagon accountability to congress, Friedheim said the bombing information was

Continued on Page 2

Test Crew Dizzy

Hydrogen sulphide gas bubbling from waters beside the Port Alice pulp mill this spring was so intense it nauseated a monitoring crew, producing extreme dizziness and loss of sense of taste.

Test fish in cages suspended in the surface water of Neroutsos Inlet, where the north island mill discharges its wastes, all died within five minutes last August at distances up to eight miles from the mill.

Marine life surveyed in the inter-tidal zone of the inlet last summer was found to gradually disappear as the mill is approached, until only sea worms and bacteria survive.

These were among points made by a federal marine biologist at the Victoria Law Courts Tuesday in the eighth day of an appeal hearing before the Pollution Control Board. Rayonier Canada (B.C.) Ltd. is asking the board to moderate pollution control restrictions ordered for its Port Alice dissolving pulp mill.

"I've never seen mortalities take place quite so quickly," D'Arcy Goyette, marine scientist with the Environmental Protection Service, said of the tests with the fish, known as in situ bioassays.

A similar test last month killed all the chum salmon fry involved up to five miles from the mill within 24 hours, he said. The fish nearest the mill again died within five minutes.

Goyette told the board Tuesday he believes the mill effluent adversely effects dissolved oxygen content in surface waters as far as 18 miles from the mill, which is about mid-point in Quatsino Sound. This contention was challenged throughout this morning in the cross-examination by Edward Chiasson, one of Rayonier's lawyers. Neroutsos Inlet flows into Quatsino Sound.

Goyette presented graphs Tuesday to support his claim oxygen levels have been dropping gradually since 1957 and said the changes appear to be linked to increased mill production.

Goyette presented a list of reported fish kills in the mill vicinity dating back to 1955. The three most recent were herring kills, two in March and one in April this year.

Studies last year of plankton in inlet waters show the same trends revealed by surveys in the inter-tidal zone — species of plankton, basic item in the marine food chain, decrease as researchers approached the mill.

In April this year Goyette said he was called into investigate a fish kill near the mill and he described gases bubbling up through the water, generated by decaying mill wastes on the bottom.

A crew sent out to test the water for toxicity suffered "extreme dizziness, nausea and loss of sense of taste," he said.

The chemically-treated test paper they were using to check the water's hydrogen sulphide content turned black in the air before it could be put to use.

Analysis of ammonia concentrations showed 1.25 parts per million in the water near the mill. "Critical concentrations" is 0.3 parts per million, he said.

The hearing is expected to conclude Friday with summary arguments by lawyers for Rayonier and the Pollution Control Branch.

Brief Delay Won By Pipe Opponents

Times News Services

Opponents of the Alaska pipeline won a temporary delay in the U.S. House of Representatives today when Rep. John Seiberling (D—Ohio) blocked consideration of the bill by the house interior committee.

Supporters of the pipeline will try again Friday to present the bill, similar to the one approved by the U.S. Senate Tuesday.

The bill gives legal authorization for the pipeline's wide right-of-way and exempts the project from the safeguards of the Environmental Policy Act of 1969, preventing court action to halt the pipeline.

Rep. Craig Hosmer (R—Calif.) was critical of the delay, saying every setback was costing the United States $5.5 million per day for foreign oil.

Rep. Seiberling prevented the committee session today on a technicality. Committee rules prohibit a business session during a party caucus, one of which was scheduled for the same time today.

Environmentalists opposing the pipeline said the House of Representatives would be the last battleground for the pipeline.

"We're hoping that wiser heads will prevail in the House," said Richard Olson of the Wilderness Society. "If the House should follow the

Continued on Page 2

FTC Sues 8 Oil Firms

By MORTON MINTZ
The Washington Post

WASHINGTON — The Federal Trade Commission took a first step Tuesday toward the possible eventual break-up of the eight largest U.S. oil companies.

The final outcome of the FTC action probably will not be decided for years, after a long series of legal contests that may be fairly adjudicated by the Supreme Court.

The independent regulatory agency filed a complaint—the first of its kind—charging the companies with having combined or agreed to engage in anti-competitive practices at least since 1950.

Specifically, the complaint said, the companies, "individually and with each other, have maintained and reinforced a non-competitive market structure in the refining of crude oil into petroleum products" in the East and Gulf coasts and in parts of the mid-Continent.

The complaint does not specify what remedies may be sought, saying instead that the commission "may order such relief as is necessary or appropriate . . . to restore competition in the relevant market or markets."

The companies are Exxon, Exxaco, Gulf, Mobil, Standard Oil of California, Standard Oil of Indiana, Shell and Atlantic Richfield (Arco).

Together they represent a staggering array of economic power.

Their assets as of last Dec. 31 aggregated at least $75.8 billion.

Their 1972 sales totaled $61.5 billion.

Exxon's assets, $21.5 billion rank it first among all corporations and its sales, $20 billion, rank it second.

Only 15 corporations of any kind have more assets than Arco's $4.6 billion, and seven of them are oil companies.

Continued on Page 2

U.S. Gas Shortage Probably Over: AAA

Times News Services

The American Automobile Association says the worst of the U.S. summer gasoline shortage is probably over, but there may be some isolated shortages until autumn, according to the American Automobile Association.

The AAA indicated its weekly figures showing how many service stations are closing early or restricting sales because of the fuel shortage have peaked out and begun to return to normal.

Forty-seven per cent of the stations are operating with normal hours and no restrictions on sales, as compared to 46 per cent last week. Nine per cent of the stations are imposing a quota on how much each customer can buy this week, as opposed to 10 per cent the week before.

The Nixon administration, meanwhile, is expected to impose mandatory allocations of fuel oil and gasoline to petroleum wholesalers to head off the worst effects of the ongoing fuel shortage.

Discussions on how to impose allocations on the oil industry have been under way for the last three weeks at the Treasury Department where authority to lay down mandatory allocations would lie.

"The finishing touches are being put on recommendations right now that will be sent to the White House," a source close to the treasury department said Tuesday. "These recommendations could go to the White House as early as this week."

A Bizarre Yarn In Cash Payoff

Times News Services

WASHINGTON — A retired New York policeman and political secret agent told Senate investigators a bizarre and sometimes comical story today of cash drops, code names and complications in relaying money to the original Watergate defendants.

Anthony Ulasewicz provided logistic details of a scheme to get money to the defendants and their lawyers which had been outlined the last two days by the raiser of the funds, Herbert Kalmbach, then President Nixon's personal lawyer.

In a New York accent, the burly Ulasewicz told how he stuffed money in a laundry bag, taped keys under phone booth coin slots, made scores of furtive phone calls and peered from around corners or behind cigarette machines as the money was picked up.

Kalmbach, testified he distributed $220,000 through Ulasewicz to the defendants, but insisted he had no knowledge the money was for anything but "a moral obligation" to pay the defendants' legal fees and to support their families.

Ulasewicz said his secret telephone contacts with Kalmbach, using public phone booths, were so frequent that he was afraid of running short of change. To solve that problem, he said, he took to wearing a busman's change-maker on his belt.

Ulasewicz said most of the money drops were made to Mrs. E. Howard Hunt, wife of a convicted Watergate conspirator. She later was killed in a plane crash and was carrying $10,000 in cash in her purse at the time.

Ulasewicz told of passing her payments that totalled $154,000. He said she was seeking between $400,000 and $450,000.

He said he also was the middle man in slipping $25,000 to Hunt's lawyer, William Bittman; $8,000 to another convicted conspirator, G. Gordon Liddy, and $29,000 to Frederick LaRue, a former campaign aide who since has pleaded guilty to a count of conspiracy to obstruct justice in the Watergate cover-up.

NEWS BRIEFS

Supply in Danger

VANCOUVER (CP) — Daily and weekly newspapers have been advised by MacMillan Bloedel Ltd. that "it would be prudent to expect reduced deliveries of newsprint and you should exert every effort to conserve your present newsprint supply."

The company's Port Alberni mill, which produces about 25 per cent of B.C.s newsprint, was closed July 4 by a walkout of United Paperworkers International Union. When the paperworkers agreed to a new contract July 10 a strike by electricians and office workers began.

Diamonds Gone

LONDON (Reuter) — A diamond consignment worth about $100,000 has been stolen between Tel Aviv and London airports. Police at Heathrow Airport said today that four containers which should have contained the diamonds were found ripped open when an El Al flight arrived from Lod Airport Monday.

36 Lost at Sea

MANILA (UPI) — A domestic passenger ship carrying nearly 700 persons sank early Monday in typhoon-tossed seas about 120 miles southeast of Manila, the Philippine Coast Guard said today.

Phase IV Hard Line

WASHINGTON (WP) — The Nixon administration was to announce this afternoon its Phase IV of economic controls, an anti-inflation program which is expected to resemble the Phase II of wage and price restraints abandoned by the administration on Jan. 10.

After a meeting with President Nixon at Bethesda (Md.) Naval Hospital Tuesday, Treasury Secretary George Shultz told reporters that administration officials have "all the presidential guidance we need" on structuring Phase IV. The new program is expected to contain relatively tough standards for price increases but is not expected to change Phase III standards on wages. Despite large increases in food and other consumer prices this year, wage increases have been moderate during Phase III.

Essentially, the wage guidelines provide for wage increases of 5.5 per cent a year and another 0.7 per cent in fringe benefits.

At a briefing with reporters Tuesday morning, cost of living council director John Dunlop said the emphasis is on a "strong, tough, mandatory Phase IV program."

$ PROPPED IN NEW YORK

WASHINGTON (AP) — The treasury and the Federal Reserve Board today announced that the government has intervened in the New York Exchange market in support of the U.S. dollar.

"Active intervention will take place in the future at whatever time and whatever amounts are appropriate for maintaining orderly market conditions," they said in a joint statement.

The announcement said intervention started July 10. However, it did not say whether the intervention has continued.

Despite the U.S. move the dollar dropped in value for "no particular reason" on European money markets again today. The West German central bank intervened to buy $4 million and experts said something more had to happen soon to halt the dollar slide.

"There is no particular reason for the further drop in the dollar," said an official of the Zurich exchange market. "It is just a question of a lack of confidence in the money."

There was growing talk among economic experts that it may be necessary to free gold from the artificial $42 an ounce rate set by Washington to help stabilize the dollar.

INDEX

	Page
Births, Deaths	37
Classified	37-45
Comics	47
Entertainment	30
Family Section	25-27
Finance	8, 9
Prairie News	31
Sports	14-16
TV, Radio	38

Jobless Commissioners Can't Sue

Provincial Secretary Ernie Hall announced Tuesday that two former members of the now-defunct Public Utilities Commission will not be allowed to sue the provincial government for compensation.

Hall said the provincial cabinet decided at its Monday meeting that the application for a fiat by former commissioners Lyle Wicks and F. S. McKinnon would be denied. Under provincial legislation, persons wishing to sue the government must first obtain permission through a fiat issued by the cabinet.

Premier Dave Barrett, asked earlier Tuesday if cabinet had taken such a course of action at its Monday meeting, said no decision was taken.

Hall said there was a misunderstanding and added that he could not explain statements from other cabinet ministers who said after the meeting that no decision had been made.

"The cabinet was quite clear in its instructions that there would be no fiat issued," Hall said.

Asked why the application for a fiat was turned down, the provincial secretary said the government feels matters of severance of employment are best decided through negotiation "and that is what is going to take place."

He has asked Civil Service Commission staff to come up with established practice for dealing with terminated employees so that the case can be disposed of.

"What we are going to look at is the correctness or rectitude of the amount of compensation or severance pay to be awarded," Hall said.

He added that one fiat has already been issued by the government and that it involved a minor matter. He could not remember the details.

Hall would not comment on earlier statements by Attorney-General Alex Macdonald that the right to sue the crown would become standard in B.C. through New Democratic Party policy.

Earlier, lawyer J. J. Gow, representing the two ex-commissioners, said it would be "interesting to see if the government is going to live up to its promises or if it continues to hide behind its immunity."

Transport Beef on Pay Scales

Truck drivers and mechanics employed by CP Transport earn substantially less than people doing the same work at Teamster-organized freight companies in Victoria and "this is the main beef" in the current negotiating crisis, a union official said here today.

"The work is the same," said Roy Head, secretary of Local 2320 of the Brotherhood of Railway Clerks, but the pay is as much as $1.80 an hour lower.

Head said drivers at freight and cartage companies operating under Teamster contracts earn $5.05 to $5.15 an hour, while CP Transport drivers receive $3.29 to $3.54 an hour.

Teamster-covered mechanics get $5.95 an hour while CP Transport mechanics get $4.15, he said.

Commenting on reports from eastern Canada that railway unions may strike Canadian National and Canadian Pacific next week, Head said until this Thursday or Friday, when union officials meet in Montreal, "no one knows if there will be a strike. Everyone has been assuming."

The over-all contract dispute involves 11 companies, but mainly CPR and CNR, and seven unions with 55,000 members under the umbrella of the Associated Non-Operating Railway Unions.

Head said his union has sought parity between CP Transport and local trucking firms and, in a separate agreement after the railways dispute is settled, "we will try for not less than 20 cents below the Teamsters."

In his report to federal labor minister John Munro, the union's conciliation board nominee, J. C. Weldon, said truck drivers employed by the railways earn an average of 41 cents an hour less than unionized drivers employed by trucking companies in Canada. He recommended the railways drivers get a pay raise of 41 cents an hour in addition to a general raise "on equity grounds."

Mr. Justice F. Craig Munroe, the board chairman, recommended the equivalent of 9.7 cents an hour adjustment with distribution determined "in the light of the average rate of truck drivers at specific locations."

THE BETTER HALF By Barnes

"Goodbye, Mother — and Stanley sends his usual greetings."

LAOS HIT

Continued from Page 1

withheld from other members of the senate committee, including members who opposed U.S. war policies at that time.

According to congressional sources, the members of the armed services committee who were notified were the chairman, Sen. John Stennis (D—Miss.), and Sens. Barry Goldwater (R — Ariz.) and Stuart Symington (D.—Mo.), all of whom supported the Nixon administration's Vietnam policies.

Sen. Harold Hughes (D—Iowa), who was frequently critical of the war policies, said he was never notified of the raids.

Friedheim said the U.S Air Force actually conducted "hundreds" of B-52 strikes in Cambodia during the period between March, 1969, and April 30, 1970, after which the U.S. officially began the "incursion" into Cambodia to facilitate a withdrawal of troops from South Vietnam.

Two high-ranking Cambodian insurgents meanwhile are in Peking as an apparent prelude to possible negotiations to end the fighting in Cambodia, a well-informed U.S. source said.

U.S. Gas Firms in Law Suit

Continued from Page 1

Only 24 companies had more sales than Arco, and again seven were oil companies.

The first company to react, Standard of California, said in San Francisco that there was "absolutely no truth to any charges that we have combined or conspired with others in violation of the anti-trust laws."

The first step will be a hearing before an FTC administrative law judge. He will make an initial decision that will be reviewed by the agency's five commissioners.

A ruling against the companies would be appealed to the U.S. Court of Appeals.

Whatever decision it makes would be appealed to the Supreme Court. In the meantime, the companies would remain intact.

An attempt to by-pass protracted litigation with legislation aborted Monday, when Sen. Frank Moss (D—Utah) withdrew an amendment that would have compelled the Senate to vote Yes or No on breaking up vertically-integrated oil companies.

These are firms that operate at every level of operations: exploring, producing, transporting and refining of crude, and transporting and marketing of refined petroleum products.

The eight firms in the FTC complaint, sometimes called "the major majors," were said to have used various practices to control and limit the supply of crude oil to independent refiners and potential entrants into refining.

The complaint listed these effects:

—"American consumers have been forced to pay substantially higher prices for petroleum and petroleum products than they would have had to pay in a competitively-structured market."

—Actual and potential competition "at all levels" of the industry has been "hindered, lessened, eliminated and foreclosed."

—"Shortages of petroleum products have fallen with particular severeity on sections of the country where independent refiners and marketers are primarily located," especially east of the Rockies where independent refiners and marketers were "the most significant source of price competitions."

—Independent marketers have been forced to close retail outlets and significantly curtail retail operations; the FTC's Bureau of Competition, in a recent report, said in the first five months of this year at least 1,200 independent filling stations were forced to close.

—The eight accused companies which account for 58 per cent of refining capacity, 64 per cent of proved reserves of domestic crude and 55 per cent of the gasoline sold have obtained "profits and returns on investments substantially in excess of those that they would have obtained in a competitively-structured market."

The FTC staff report showed that the first-quarter profits of Exxon were up 43.1 per cent over the same period of 1972. Arco's were up 52.2 per cent, Texaco's 14.8, Gulf's 18.7, Mobil's 10.1, California Standard's 24.2, Indiana Standard's 21.5 and Shell's 49.5.

To restrict the supply of crude to independents, the FTC complaint said, the eight accused companies pursued "a common course of action" in, for example, transferring crude among themselves and to other petroleum companies, adhering to a system leading to an artificial price level for crude, and in meeting "the needs and goals for each other."

Moreover, the complaint said, the firms have "exercised monopoly power" by "refusing to sell gasoline and other refined petroleum products to independent marketers" and engaging in similar anti-competitive conduct.

Sen. Philip Hart (D — Mich.), who asked the FTC three years ago to undertake the investigation that led to the complaint, said, "the day many predicted would never come is here . . . I feel like we've won the Irish sweepstakes."

But, said Hart, chairman of the Senate anti-trust subcommittee, "the sad part is that we won't get a verdict — and relief — for eight to ten years. FTC has to prove not just monopoly power, but anti-competitive behavior. This will mean a search of millions of documents to confuse everyone."

He said he plans to proceed with hearings on a bill that would make such anti-trust cases easier to bring and remedies easier to achieve.

LIBYANS MARCH

CAIRO (UPI) — A convoy of trucks and buses carrying an estimated 20,000 Libyans headed out of Tripoli today on a five-day, 1,500-mile march on Cairo to press for unity with Egypt.

The convoy of students, youths from work camps and peasants, was carrying petitions written in blood demanding that Egypt go along with Libyan leader Moammar Khadafy to effect a full merger of Egypt and Libya on Sept. 1.

. . . FOREST FIRES

Continued from Page 1

southwest of Campbell River that started Sunday. The fire was completely under control now.

The B.C. Forest Service was concerned about the hazard in the Penticton area.

Woods closures might not be far away, he said, but the public would be given advance warning of the closure.

On the mainland, men and tractors were battling a forest fire 14 miles east of Hope today following a blaze Tuesday night in the Summalla Lodge and service station complex.

The buildings were destroyed within two hours and the fire spread to the surrounding forest, covering about an acre. The Hope-Princeton highway was closed for about two hours but has since reopened.

In Greenwood, the B.C. Forest Service reported a blaze nearby covering more than 4,000 acres was out of control. High winds and rising temperatures were adding to the hazard.

. . . PIPE DELAY

Continued from Page 1

same faulty line of reasoning as the Senate, that would be the end of the ball game."

British Columbia Liberal leader David Anderson said today he agreed that passage in the House of Representatives would mean defeat of the nearly three-year battle to halt the pipeline in the courts.

Anderson said the oil lobby and the White House, realizing they were losing the battle in the courts, decided to suspend the rules in order to avoid further court hearings.

He predicted there would be an outcry in the U.S. against the use of one branch of government, the Congress, to override another branch, the courts.

Anderson said that while the court battle was over, the Canadian government might still be able to keep oil tankers out of the Strait of Juan de Fuca by refusing to build the Mackenzie Valley gas pipeline unless tankers from Alaska were diverted to California.

The U.S. must, by law, begin shipping natural gas out of Alaska within 18 months after the Alaska pipeline opens, he added.

He said the Americans are counting upon a Mackenzie Valley natural gas pipeline and this was the lever Canada could use to prevent oil tankers from coming into the Strait of Juan de Fuca.

In Ottawa, External Affairs Minister Mitchell Sharp said he was not aware that Canada's position on the construction of the Trans-Alaska pipeline was misrepresented to the Senate in June as was charged by U.S. Sen. Walter Mondale (D-Minn.) earlier in the day.

Sharp said Canada's ambassador in Washington, Marcel Cadieux, kept a watching brief during the Senate hearings and had not reported that Canada's position was misrepresented.

Mondale had charged that the U.S. state department was guilty of "massive misrepresentation" of the Canadian position to senators.

Mondale said the state department on June 22 stated the Canadian government had no strong current interest in the alternative, a Mackenzie Valley route.

This was in spite of a June 14 report from the U.S. ambassador in Ottawa, Adolphe Schmidt that Canada opposed the Alaska route and indicated final approval could come on a Mackenzie route in two years.

In the Commons, Prime Minister Trudeau said the U.S. ambassador had passed on the correct position of the Canadian government in opposition to the Alaska pipeline, but added he did not know how recently the government informed U.S. representatives of its position.

In Halifax, Energy Minister Donald Macdonald Tuesday said, if the Alaska pipeline proceeds Canada's main concern would be prevention of oil spills on the west coast.

"One of our objectives should be negotiation with the U.S. to seek the avoidance of big tanker movements into Puget Sound," he said.

Passage of the bill in the house would virtually rule out a Mackenzie Valley oil pipeline but it would still be possible to proceed with a natural gas pipeline through the Mackenzie Valley "at an early date."

Supporters of of the pipeline bill expressed confidence it would pass in the House of Representatives but were concerned that it might not be approved before the August recess.

the weather

An extensive ridge of high pressure will remain over the North Pacific and prevent active Pacific storms from reaching the B.C. coast. Thus our present spell of warm, sunny weather will persist through Thursday in most regions. There will be increasing cloud along the north coast on Thursday. Winds will be brisk westerly in some exposed south coastal areas.

DOMINION PUBLIC WEATHER OFFICE
5 A.M. FORECASTS
Valid Until Midnight Thursday

Greater Victoria: Today and Thursday, clear and warm. Winds fresh westerly in the afternoon. Highs both days, 75 to 80. Lows tonight, 50 to 55.

North and West Vancouver Island: Today and Thursday, sunny and warm except patches of low cloud and fog along the coast in the early morning. Highs today and Thursday, 70 to 75 except upper eighties inland. Lows tonight 45 to 50.

Greater Vancouver, East Vancouver Island: Today and Thursday, sunny and warm. Fresh northwesterly winds near Georgia Strait. Highs both days 75 to 80 coastal areas and 85 to 80 inland. Lows tonight 50 to 55.

TEMPERATURES

	Yesterday		
Victoria	75	53	—
Normal	70	52	—
One Year Ago			
Victoria	77	56	—
Across the Continent			
St. John's	73	63	.07
Halifax	76	59	.02
Saint John	79	53	—
Montreal	80	51	—
Ottawa	80	57	—
Toronto	79	50	—
North Bay	77	57	—
Churchill	42	40	—
The Pas	66	55	—
Thunder Bay	73	60	1.08
Kenora	76	55	.18
Winnipeg	75	53	.49
Brandon	77	50	—
Regina	73	49	—
Saskatoon	68	49	.18
Prince Albert	67	50	.13
N. Battleford	65	55	.32
Medicine Hat	70	47	.02
Lethbridge	72	48	—
Calgary	67	50	.36
Edmonton	66	42	.12
Cranbrook	80	58	—
Castlegar	90	52	—
Vancouver	77	57	—
Prince Rupert	63	51	—
Prince George	76	46	—
Mackenzie	73	45	—
Kamloops	88	54	—
Revelstoke	86	50	—
Peace River	66	43	1.35
Whitehorse	72	52	Trace
Fort St. John	70	46	.65

U.S. Temperatures: New York 82, 67; Seattle 83, 56; Spokane 92, 62; Portland 90, 58; San Francisco 70, 55; Phoenix 101, 77; Las Vegas 103, 75; Honolulu 87, 72.

World Temperatures: Rome 91, 75; Paris 68, 55; London 68, 55; Berlin 73, 57; Amsterdam 61, 55; Brussels 62, 50; Madrid 73, 54; Moscow 82, 61; Stockholm 77, 66; Tokyo 95, 77; Mexico City 77, 57.

CITY'S WEATHER RECORD

Sunshine July	176.8 hrs.
Last July	181.8 hrs.
Normal (30 Years)	177.4 hrs.
Sunshine, 1973	1,364.7 hrs.
Last Year	1,140.6 hrs.
Normal (30 Years)	1,254.6 hrs.
Precipitation, July	.15 ins.
Last July	1.41 ins.
Normal (30 Years)	.30 ins.
Precipitation, 1973	6.18 ins.
Last Year	17.95 ins.
Normal (30 Years)	12.49 ins.

Sunrise, Sunset Thursday
(Pacific Daylight Time)
Sunrise 05:32 Sunset 21:08

TIDES AT VICTORIA HARBOR
(Tides listed are Pacific Standard Time)

	H.M.	Ft.	H.M.	Ft.	H.M.	Ft.	H.M.	Ft.
	Time	Ht.	Time	Ht.	Time	Ht.	Time	Ht.
19	04.05	6.9	11.10	2.7	18.35	7.6		
20	00.20	5.6	05.05	6.2	11.35	3.4	18.50	7.8
21	01.25	4.8	06.20	5.7	12.05	4.2	19.10	8.1
22	02.30	3.9	08.10	5.3	12.25	5.0	19.35	8.3
23	03.30	3.0	19.55	8.6				
24	04.30	2.0	20.15	8.9				

TIDES AT FULFORD HARBOUR
(Tides listed are Pacific Standard Time)

	H.M.	Ft.	H.M.	Ft.	H.M.	Ft.	H.M.	Ft.
	Time	Ht.	Time	Ht.	Time	Ht.	Time	Ht.
19	01.55	7.4	06.10	8.5	12.45	3.6	20.15	10.9
20	02.30	6.5	07.30	8.0	13.20	4.5	20.30	10.9
21	03.25	5.6	08.45	7.7	14.00	5.6	20.50	10.8
22	04.05	4.6	10.25	7.7	14.30	6.8	21.30	10.6
23	04.55	3.6	12.40	8.2	15.15	7.9	21.40	10.8
24	05.45	2.7	14.00	8.9	17.10	8.9	22.20	10.8

Sears AUTO CENTRE

Proof that your tire dollar goes further

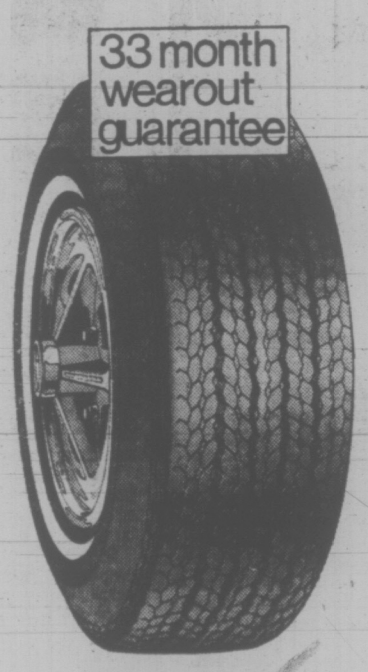

20.98

Super-Tred 4-ply nylon Guaranteed

- Our best 4-ply nylon tire
- Designed for a safe, dependable ride, plus good mileage

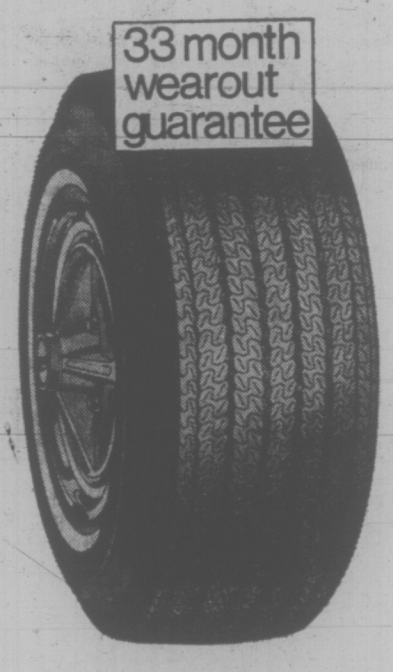

24.98

2 + 2 fibre glass belted nylon or polyester

- for strength and stability
- good steering control

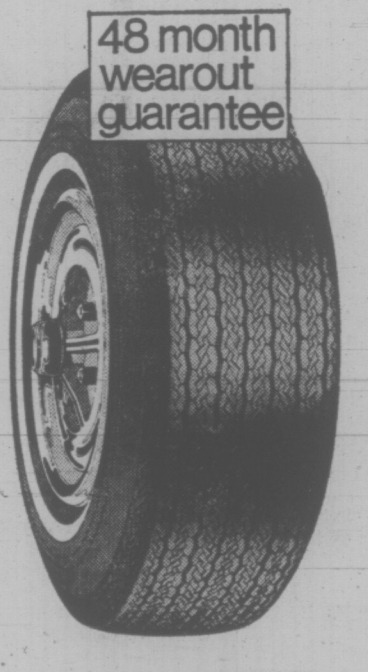

33.98

4+2 steel belted polyester tire

- Two strong steel belts for strength, safety and extra mileage

Size	Fits	Supertred Blackwall	2+2 Fibreglass Whitewall	4+2 Steel Belted Whitewall
550-12	—	15.99	—	—
520-13	—	16.99	—	—
A78-13	600-13	16.99	21.98	—
B78-13	650-13	17.99	23.98	—
C78-13	700-13	18.99	24.98	—
B78-14	645-14	18.99	24.98	—
C78-14	695-14	—	24.98	—
D78-14	695-14	18.99	—	—
E78-14	735-14	19.98	24.98	32.98
F78-14	775-14	20.98	24.98	34.98
G78-14	825-14	21.98	26.98	35.98
H78-14	855-14	23.98	28.98	37.98
560-15	—	17.99	—	—
600-15	—	18.99	—	—
F78-15	775-15	20.98	24.98	—
G78-15	825-15	22.98	26.98	35.98
H78-15	855-15	24.98	28.98	37.98
L78-15	915-15	—	—	39.98

Wheel Alignment

You should have your car wheels aligned every 12 months or 12,000 miles, for easier steering and longer tire life. Most Canadian cars (torsion bars extra) 6.99

Simpsons-Sears Auto Centre (93) Phone Enquiries: 388-9111

Wheel Balancing

Simpsons-Sears guarantees their computerized wheel balance for the life of the tires while they remain on the same rims. ..... Per wheel 2.75 or 4 wheels for 9.97

Simpsons-Sears Ltd.

Simpsons-Sears Hillside: 3190 Shelbourne Street. Lots of Free Parking . . . No Tickets, No Time Limit.

(7-29)

The Aim of History's New Defenders ...Save Those Buildings

Wilson house: 20 minutes to oblivion

By SUSAN RUTTAN

Historic buildings in Greater Victoria have acquired a new group of champions.

The Hallmark Society, as the group is called, is the latest in a series of societies formed to protect the city's heritage.

Already they've had better luck than their predecessors.

On April 17, the day after the Hallmark Society was incorporated, the provincial government amended the Municipal Act to allow local councils to "preserve evidences of the municipality's history, culture and heritage."

"The break we've been waiting for" is what Carolyn Smyly, Hallmark Society president, calls the amendment.

"Now all we have to do is make sure that councils follow through on it," she said in an interview this week.

Right now the society has only 20 members, but this fall it hopes to grow to 200 or 300, so its concerns will carry more weight with local governments.

The amendment allows councils to designate certain old buildings as heritage buildings — which means they cannot be demolished or their exteriors altered without council approval.

Councils may also set up Heritage Advisory Committees to advise them on heritage buildings or lands.

So far none of the four core municipalities have created such a committee, but Oak Bay's lands and buildings committee recommended one be set up after hearing a presentation two weeks ago by the Hallmark Society.

This week Victoria's Advisory Planning Commission is expected to consider a report from the city's department of community development that recommends a Heritage Advisory Committee be set up.

★

Municipal Act Change Gives Victoria Group A Big Break

★

Saanich's planning committee has recommended a list of designated heritage sites in Saanich be drawn up.

The Hallmark Society is preparing its own list of heritage buildings in Greater Victoria.

"There are 1,000 interesting buildings in the city, but I wouldn't recommend that they all be saved," said Mrs. Smyly, who is a former curator of history at the Provincial Museum.

She wants to save more than the stately homes of the well-to-do, such as the houses in Oak Bay built by the great architect Samuel Maclure.

Ther are houses that may not be great architecture and may be a bit run down, but still are part of the heritage of the community, said Mrs. Smyly.

The Hallmark Society hopes to get enough money to put plaques on some of the houses so people will notice them.

Mrs. Smyly expects "a certain amount of howling" when the lists of designated houses is drawn up. Homeowners who planned to tack an addition onto their designated house or sell it to a developer as an apartment site will be unhappy.

But many homeowners really love their old houses and have been afraid to sell for fear the new owner would tear it down, she said. They will be glad of the new protection.

Mrs. Smyly is against giving compensation to all people whose homes are put on the designated list. But owners whose property taxes are soaring should be given a tax reducation, she suggested.

The new legislation and the new society come too late to save many historic buildings that have already disappeared.

"There was a period during the 60's when they were coming down thick and fast," said Mrs. Smyly.

Two especially mourned by Mrs. Smyly are Fernwood, a two-storey fieldstone manor on Begbie built in 1860, and the Wilson or "parrot" house on Burdett.

Fernwood was levelled in 1969 and has been replaced by a 221-suite apartment complex called Fernwood Manor. The Wilson house was torn down in 1972 to make room for a 14-storey apartment tower.

The Greater Victoria Historic Building Trust, founded in 1964, seemed powerless to stop the destruction. In the last two years the group has been split by internal disputes, out of which the Hallmark Society emerged in April.

Today other houses are in jeopardy, and Mrs. Smyly wants them protected this year before they fall into the hands of developers.

Once councils have protected these houses from alteration or destruction, the need for a Hallmark Society would be gone, she said. It need not be a permanent group.

—John McKay photo

Samuel Maclure-designed home

Youbou Workers Return

Six hundred workers at B.C. Forest Products sawmill and veneer mill at Youbou returned to work today after a two-day walkout.

Picket lines were set up Monday by powerhouse workers unhappy at being left out of industry wage revisions being negotiated in Vancouver. Other workers refused to cross the picket lines.

In Port Alberni, half the workers returned at Shoemaker Bay and Canal Sort log dumps after walking out Tuesday in dissatisfaction over slowness of wage revision negotiations.

Columnist Dies

NORWALK, Conn. (AP) — Ida Bailey Allen, who wrote the Let's Eat recipe column for King Features Syndicate, wrote more than 55 cookbooks and conducted a radio homemaking program, died Monday at 88.

We Invite You to See OUR NEW BABY July 19, 20, 21, 22 IT HAS 1500 FEET AND TOOK 28 YEARS TO GET HERE. IT WILL DOUBLE YOUR PLEASURE IN BUYING AT MAIS.

See THURSDAY TIMES FRIDAY COLONIST

1821 COOK
Phone
385-2435

mMais
FURNITURE and APPLIANCES

Imperial centre

ONE STOP SUMMER SERVICE

14 POINT PROFESSIONAL TUNE-UP

$17.95 4-Cylinder
6-Cylinder

$21.95 8-Cylinder
PARTS EXTRA

Put your car on the road to summer. An Esso tune-up can mean easier starting, smoother running and better gas mileage. So get the performance your car should be giving you. Do it now and save.

- replace spark plugs
- replace points and condenser
- replace rotor
- * initial scope check
- * test and clean battery, cables and hold down
- * check compression
- * check H.T. wiring, distributor cap, ignition coil, primary circuit
- * check and adjust timing
- * check P.C.V. operation
- * check and lubricate heat riser valve
- * check and adjust idle mixture
- * check fuel pump and filter for proper operation
- * check air cleaner element
- * final scope check

ONE WEEK ONLY

3-FOR-1 SERVICE VALUE.

CHASSIS LUBE
OIL CHANGE
OIL AND FILTER

Give your car three vital services for one special package price. Service includes chassis lube, oil change, new filter and up to 4 quarts of any Esso warranty-approved motor oil. And when we're through, we'll vacuum your car free.

8.88 Sealed units extra

ONE WEEK ONLY

Use your Esso or Chargex Credit Card.

SERVICE DEPT. OPEN 'TIL 12 MIDNIGHT
MON. THROUGH FRIDAY — 8 TO 5 P.M. SATURDAY

HILLSIDE AND SHELBOURNE
DOUGLAS AND FINLAYSON

592-2455

Esso

Summer sizzlers

BEDROOM ENSEMBLES

"FLORAMA" PRINT QUILTED BEDSPREAD and DOUBLE WIDTH LINED DRAPERIES

Make way for a charming bedspread, drape combination to provide your room with added zest and perfect color co-ordination. Attractive floral bouquet pattern on textured, frosted rayon and acetate fabric. The spread is puffy quilted, well constructed and in generous proportion. The drapes are fully lined, pinch pleated and ready to hang. Color combinations of Blue, Red, Gold.

Double Size Bedspreads Special, each 24.98

Matching Drapes 2 Width x 84". To cover 8'0" window. Special, pair 44.98

SUMMER TABLES

Small plastic tables approximately 16" square. Ideal for patios, gardens, children's rooms or family rooms. Colors — White, Black, Orange or Yellow 8.99

Plastic chess table — approximately 16" in diameter .. 13.99

Wrought iron plant stand complete with white liner 18.50

BROADLOOM SIZZLERS

INSTALLED SPECIAL

"Monticello Bay"

Luxurious looking tip sheared nylon. 12 smart colors to choose from. Sq. yd. installed for 8.99

Installed price includes carpet undercushion, labour and smoothedge and metals. Tax extra on goods.

"KEYNOTE" Nylon Shag

Are you looking for the best buy in town in a short shag and under $10.00 a sq. yd. See this special purchase—a sizzling value on Standard's 5th floor. Install this anywhere in your home with confidence. Goods in stock for quick delivery and installation. Colors—Jaffa Green, Ecru, Western Gold, Fairway Green, Tunic Red. Sq. Yd., Only 8.69

SHAG SIZZLERS

"Harmonic"

Lovely 2 toned nylon shag of medium length. Sq. yd. 7.49

"Harvard"

Short shag tightly twisted heat set yarn. 10 smart 2 toned colors. Sq. yd. 9.88

"Fortissimo" Nylon

Colorful multi-colored medium length shag. Sq. yd. 13.98

Many more wonderful values in our huge selection!

YOU COULD WIN ONE OF 10 FAMILY DAYS AT THE PACIFIC NATIONAL EXHIBITION

Including: Ferry Fare, Parking, Meal Tickets, Playland Rides and Hotel PLUS top of the house tickets to one of the Star spectacular shows

- Jazz Concert
- Bill Cosby Show
- Mills Brothers
- Charley Pride Show
- Sonny & Cher Show
- Red Army Chorus
- R.C.M.P. Pageant
- Susan and Terry Jacks and the Poppy Family

ENTER NOW AT STANDARD

737 YATES Downtown 382-5111

STANDARD FURNITURE

Victoria Times

WEDNESDAY, JULY 18, 1973

GORDON BELL, Managing Editor | STUART UNDERHILL, Publisher | BRIAN TOBIN, Editor

The Tankers Are Coming

Tuesday's United States Senate vote granting right-of-way to the controversial trans-Alaska pipeline considerably dims the possibility of a Canadian pipeline through the Mackenzie Valley. The Senate bill, which now goes to the House of Representatives, contains a clause for negotiation with the Canadian government should a second pipeline be necessary. But having gone this far, despite continuing opposition from environmentalists, the U.S. government will undoubtedly concentrate its energies on making the trans-Alaska route an early reality.

Environmentalists remain confident that the pipeline bill can be killed, but an amendment to the bill which squeaked through with a one-vote margin neatly bypasses the U.S. National Environment Policy Act. In other words, ecological considerations have been thrown out the window.

In turn, the Canadian government should now concentrate on formulating stiff shipping and monitoring standards to control supertankers that could be plying the B.C. coast and the Strait of Juan de Fuca as early as 1977. Tankers are now apparently inevitable; so is an oil spill. With more than three years warning the federal and provincial governments will have no excuses if they are not prepared to deal effectively with the first accident.

In a fatuous play to the homefolks Premier Barrett has suggested that Prime Minister Trudeau should run to Washington and ask President Nixon to reconsider the pipeline. How would Canadians react if Mr. Nixon rolled into Ottawa pleading that we rescind all foreign ownership legislation?

But the American decision will cause some head scratching in Ottawa. While the Americans debated, the Canadian government made it plain that it would consider an alternate route through the Mackenzie Valley. Now the government has two choices: build the pipeline or shelve the whole thing.

The first choice carries a $5-billion price tag which we could afford under some circumstances, according to the National Energy report. But two salient questions remain unanswered. Is there enough oil and gas in the Canadian north to warrant such a large expenditure? And would the Americans pay us for the use of the pipeline to transport Alaskan oil? And it is still not certain what harm the pipeline would do to the delicate northern ecology.

Until the Canadian public has had an opportunity to weigh all the unknown factors, the Mackenzie Valley pipeline should remain in abeyance. The National Energy report relies heavily on Northern fuel resources to fulfil future Canadian needs. Eventually an oil and a gas pipeline may be built through the Mackenzie Valley. But at this juncture no urgency for building the lines only for Canadian use has been demonstrated.

Perhaps some of the $5 billion saved could be channelled into research on preventing and cleaning up oil spills. That is of the utmost importance, considering the U.S. Senate decision.

"... Harold, what am I supposed to do with these organic carrots you grew ...?"

PAUL WHITELAW

Echoes From the Pipeline

WASHINGTON — It was a day of partial victory and mixed emotions for Henry "Scoop" Jackson, the 61-year-old veteran senator from Washington state.

His long fight for Senate approval of the Trans-Alaska Pipeline (TAPS)—against the objections of senators from oil-starved midwestern states, ecologists and the Canadian government — won overwhelming approval Tuesday by a vote of 77 to 20. Yet the National Environmental Policy Act (NEPA), which Senator Jackson drafted and steered through the Senate in 1970, was dealt a severe setback.

Slumped in one of the comfortable leather chairs in the Senate press gallery, discussing Tuesday's events at the end of a gruelling seven-day debate on the pipeline question, Senator Jackson told reporters the Senate decisions indicated "the state of urgency" among the American people.

"People are frustrated; they're fed up. Action is what they want," he stated.

Action is what they got, even if it was more than Senator Jackson was bargaining for originally.

By adopting the Jackson bill, the Senate cleared away the last remaining technical objections to building the pipeline from Alaska's North Slope oil fields across the state to the port of Valdez. The bill authorizes a wider right-of-way on either side of TAPS, necessitated by modern construction techniques, than currently allowed under the 1920 U.S. Mineral Leasing Act.

No Further Delays

However, only an hour before passing the bill, the Senate also approved a controversial amendment proposed by Alaska Senator Mike Gravel. The amendment, passed by a close vote of 50 to 49, would free the pipeline from further delays because of reviews under terms of the 1970 National Environmental Policy act.

"I'm certain there will be other requests in the future to evade the National Environmental Policy Act," Senator Jackson told reporters.

"The whole purpose of the act is to subject all projects where there is a federal involvement to environmental review. If we make an exception for the pipeline, we will be asked to make an exception for nuclear power reactors and other projects," he added.

The urgency and frustration to which the Washington state senator referred stems from the critical gasoline shortage in the United States. It requires all the skills of an Apache scout or Daniel Boone to locate a service station that is open Sundays to sell gasoline, and "Out of Gas" signs are a frequent sight any day of the week.

The gasoline shortage is doubly frustrating to Americans—senators and private citizens alike — when it is known that Alaska's vast reserves of oil have been inaccessible because of the protracted pipeline debate.

Oil in commercially exploitable quantities was discovered in 1968, and the oil companies say they were prepared to start construction of TAPS as early as 1970. Yet, none of the Alaskan oil has been shipped to markets in the 'lower 48 states'.

Although the Senate gave a green light Tuesday to the Alaska Pipeline, construction of the route is still unlikely to commence for a year or more.

Environmentalists, who strongly opposed the Jackson bill, can be expected to mount a challenge through the courts on the environmental advisability of TAPS. So far, the courts ruled only on a limited technical question—the legality of the 1920 Mineral Leasing Act which has been bypassed by the Jackson bill.

In addition, the Gravel amendment—which would rule out further review under terms of the National Environmental Policy Act—will likely have its constitutionality questioned in the courts.

"A constitutional review is entirely likely," noted Senator Jackson.

Although the Senate can usually exempt its bills from existing federal statutes, the National Environmental Act specifically excludes this possibility.

There could also be further delays in TAPS construction when the House of Representatives considers the pipeline issue, although congressional insiders confidently predict eventual approval.

The outcome of the seven-day Senate pipeline debate actually became largely

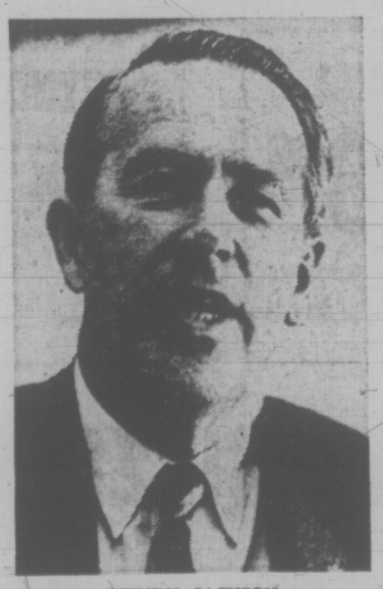

HENRY JACKSON
... a state of urgency.

assured last Friday, when an amendment calling for a state of negotiations with Canada on the feasibility of a Mackenzie Valley pipeline was defeated.

Sponsored by Senator Walter Mondale of Minnesota, this amendment received the strong backing of other midwestern senators who would prefer a route that would deliver oil to their own region rather than the west coast. Oil shortages have been more severe in the Midwest than other parts of the United States. However, the defeat of the Mondale amendment, by a vote of 61 to 29, showed that few senators outside the Midwest were willing to take up the cause.

Now that the Senate has approved the controversial trans-Alaska route, several important questions remain unanswered for Canadians.

The first of these is whether the U.S. would be willing to co-operate with Canada on building a second route down the Mackenzie Valley at some future time. Such a line would carry both Alaskan crude and Canadian Arctic oil.

Canada informed the state department earlier this month that if TAPS were built, a second line would be highly unlikely. It would be more economical, the argument went, for American oil interests to "loop" a second line alongside TAPS if future Alaskan discoveries require additional pipeline capacity.

However, Senator Jackson labelled this argument "simply a bargaining ploy" during the debate.

He conceded that a Mackenzie Valley pipeline would be more costly than "looping" an existing trans-Alaska route. However, the senator noted "it would not be more expensive than 'looping' TAPS, plus adding new tankers to the west coast, plus building a pipeline from the U.S. west coast to the Midwest."

In addition, the recent information supplied to the state department by Canada noted that Canadian interest in a second pipeline would increase when commercially exploitable reserves of oil are discovered in the Mackenzie Delta.

The second important question still unanswered for Canadians is whether anything can still be done to reduce or eliminate the threat of tanker spills in the Strait of Juan de Fuca off the British Columbia coast.

Canada had objected to TAPS on the grounds that spills from tankers carrying oil from Valdez to refineries at Cherry Point, Wash., could ruin the lower B.C. coastline. Any settlement of this contentious issue is still far in the future.

"There are certainly no talks going on about this matter with the state department," a Canadian embassy official stated Tuesday.

However, several possible solutions might eventually be worked out.

Bypass Cherry Point

One alternative, suggested editorially by the prestigeous New York Times, would simply have tankers bypass Cherry Point for ports in California. Less than 10 per cent of the Alaskan oil output, according to the newspaper, is to be processed at Cherry Point — so why not bypass it entirely?

One of the important reasons "why not" is Senator Jackson, although The Times article neglected to consider both his power and interests as the senior senator from Washington state.

However, Senator Jackson said the possibility of having tankers bypass Cherry Point, in return for importing an equivalent level of Canadian oil, might solve the problem.

"It's certainly an intriguing idea," he told a reporter who offered the suggestion. "If such a proposal is made, I'll do everything I can to facilitate the matter."

A similar offer was made recently by Canada to a group of congressmen visiting Ottawa, but only as a means of preventing construction of TAPS. Now that the controversial Alaskan pipeline has received Senate approval, would the Canadian government consider modifying its offer?

Increasing Canadian oil exports to make up for crude shipments that would otherwise arrive from Alaska at Cherry Point might be a major Canadian concession. But, perhaps it would not be too high a price to pay to avoid disastrous oil spills on Canada's west coast.

HAROLD GREER

Canadian Ads for Canadians?

TORONTO — There is an argument to be made for requiring that commercial advertising published in Canada be produced in Canada, but it is not the argument given by Chairman Pierre Juneau in announcing that the Canadian Radio-Television Commission has decided on such a policy for radio and TV commercials.

Mr. Juneau's argument, given to the Senate committee on transportation and communications, is the cultural one. "It must not be forgotten," he said, "that extremely important values are communicated through commercials, with even more precision, often, than through programming.

"It is important that these values grow out of our society, not out of another, perhaps inappropriate, milieu. Canadian commercials should be connected with the Canadian imagination, with Canadian needs."

Special Study

This is a widely-held view and it gets a hard look from a special study of the advertising industry carried out by Kates, Peat, Marwick and Company for the Select Committee of the Ontario Legislature on economic and cultural nationalism. The Committee, it may be remembered, got so thoroughly confused by conflicting claims from various parts of the industry during its hearings last year that it decided to commission an independent, in-depth analysis to establish the facts.

The Kates etc. survey consisted of gathering statistics, sending out questionnaires, interviewing personnel and examining the operations of selected advertising agencies in detail. with particular regard to imported advertising materials, especially from the United States. Its findings in this connection are that, culturally speaking, there is not much to choose between Canadian and American commercials. In other words, a huckster is a huckster is a huckster.

"Advertising is viewed by industry people as a business, not a cultural expression in itself," the report states. "It is a service industry geared strictly to the selling of merchandise. Therefore, it would appear unreasonable to expect advertising by itself to perform a cultural miracle and fashion a distinct Canadian identity."

At another point, the report notes few,

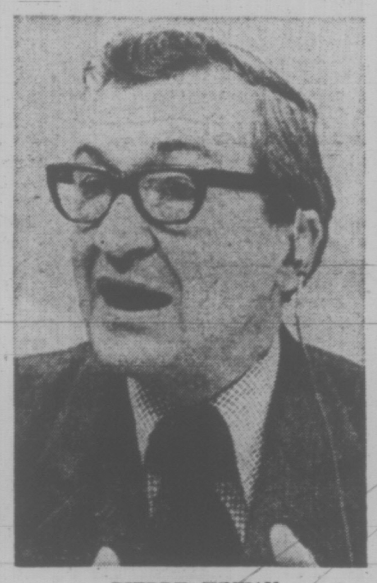

PIERRE JUNEAU
... important values.

if any, differences between Canadian-controlled and foreign-controlled advertising agencies in the way they conducted their everyday business. "Advertising is viewed by both groups as a business," the report repeats, "and would probably not substantially change in itself if all advertising agencies were Canadian-controlled."

Moreover, it points out, even if the importation of foreign commercials were prohibited, the ideas behind them could not be. The concepts, style, techniques and in some cases the technology of advertising would continue to flow in from New York, Chicago or wherever — including, as recent developments in the trade have shown, from Britain.

Nevertheless, the report does make out a case, on balance, for restricting advertising imports — on economic grounds. The authors throw a sop to the culturalists by saying import restriction would have "indirect benefits to Canada's cultural industries," but this is simply a rather precious way of saying it would mean more jobs for more Canadians.

Just how much more is difficult to say, since it does not automatically follow that advertising materials which are denied entry to Canada will be produced in equal volume within the country: some advertisers might choose to reduce expenditures. However, the study does not think this effect would be significant and estimates an increased value in Canadian production of between $3.6 to $9 million annually, most of which would accrue to the film industry and its actors, musicians, writers and technicians.

Loss of Revenue

Against this there would be some loss of revenue to Canadian television stations, assuming some advertisers would drop certain commercials and assuming that restrictions on imports would increase expenditures by Canadian advertisers for time on U.S. border stations. The CRTC has estimated this loss at between $10 and $15 million but the Kates study calls this "pessimistic". There might be "some softening" of the television commercial market if foreign-produced commercials are restricted, the study concludes, but it would not be as great as the CRTC has suggested.

There would also be the possibility of higher consumer prices because some major advertisers would be put to higher advertising costs if denied in-Canada use of foreign commercials. But as the study points out, this is not a straight-line proposition.

It does not necessarily cost more to produce a commercial in Canada than in the U.S.; indeed, it may well cost less. However, once a commercial is made in the U.S., it costs the Canadian subsidiary of a U.S. advertiser only a few dollars in duty to bring it to Canada. If this advantage is taken away, the Canadian subsidiary would then be on the same footing as Canadian-owned advertisers who use the Canadian advertising industry. Its advertising costs would no doubt increase but its product prices, presumably, would be kept in line by its Canadian competitors, since their advertising costs will remain unchanged.

Editorial Correspondence

Promising

Having been away for the past month I missed the controversy about the murals at the Gorge Hospital.

Yesterday I went over to see the one remaining mural on the fourth floor. I thought that it was beautiful with great feeling, understanding and love. It was so happy.

Merino is no second-hand artist as one letter depicts him.

Whoever wrote that letter shows great prejudice and discrimination, also ignorance as to what "modern art" is all about today.

That writer stressed the fact that the artist is a Mexican, poor and a ward of the state.

To me, Luis Merino is going to make a good citizen and may yet surprise many with his talent. He might just become another Picasso.

Canada is a land of opportunity and our freedom beckons many young people. Let us all communicate and help those people to find happiness here.—Mrs. R. Armstrong, 305-1025 Linden Ave.

Veterans' Hospital

The Veterans Hospital is much much more than a bed and kind considerate care by doctors and nurses, to the sick or needy veteran. It is a haven, with its relaxed, regimented environment that only a hospital administered by the Department of Veteran's Affairs knows how to provide. Let us not lose this hospital to the Regional Hospital Board.

It is all very well to say that the veteran will continue to have prior rights to a bed and treatment, even though the hospital will no longer be run by the Department of Veterans Affairs, but there is much more to a veterans hospital than beds, doctors, nurses and facilities. There is that extra something, that a DVA Hospital has which is beyond the Regional Hospital Board's capability to provide.

I know, to those who have never been a patient in a veterans hospital, or to the non-veteran, what I have stated here will be discounted as poppycock, but I stand with this statement, based on first hand experience. I have experienced, as a patient, active service military hospitals, administered by the British, Canadians and Americans, both in wartime and peacetime. I have also been a patient in DVA Hospitals and civic hospitals and can truthfully say a DVA Hospital, administered by the Department of Veterans Affairs, provides not only the medical care for the quick recovery and comfort of the veteran but an atmosphere which is so much a unique part of these facilities.

Here is what you can do as an individual. Write a letter to the Minister of Veterans Affairs, The Honourable Dan MacDonald, Parliament Buildings, Ottawa, expressing wholeheartedly your objection to the DVA turning the Victoria DVA Hospital over to the Regional Hospital Board.

I cannot emphasize too strongly that if we lose the DVA Hospital facility we lose much more than a medical centre for veterans. We lose a unique institution for which the price of membership, was extrememly high. We will have allowed another of our national unifying traditions to be usurped by a provincial authority.—Charles R. Berry, Seagirt Rd., R.R. 1.

60 YEARS AGO

From the Times of July 18, 1913:

Capt. Charles Harris, one of Victoria's pilots, and one of the men who was forced out of the sealing business by the restrictions, gave the sealing commission this morning much valuable information regarding the catches and habits of seals, the respective skills of the Indian and white hunters with spears, the relative size and qualities of the canoes and boats, and numerous other details connected with the operation of schooners, which should be of assistance to the court in settling the claims for compensation of the sailing men. The total abolishment of the industry has put many coastal men out of work and on the docks.

VICTORIA TIMES, established 1884. Is published every afternoon except Sunday by the Times Publishers, Limited, 2621 Douglas Street, Victoria, B.C. Second class mail registration No. 0625. All undelivered copies and notices of change of address to be sent to the above address. The Canadian Press is exclusively entitled to reprint the local news published herein.

Cuba Gets Comfortable After the Revolution

By A. C. FORREST

(Forrest is editor of the United Church Observer. He wrote this article for the Toronto Star after a recent visit to Cuba.)

"Before the revolution," the professor said, "I had a new 1958 American-made Oldsmobile. I wore American shoes. I could afford to travel to the United States and Europe. My four sons were educated as engineers. We had all the food and clothing we wanted, all the milk we could drink.

"Now my car is up on blocks. I can't get parts I need from the U.S. because of the blockade. I wear Cuban-made shoes (Cuba had a bad time with its early attempts at shoe manufacture: The soles came off). We have enough milk but it is rationed. So are clothes and food.

"I would like to go to a conference in Montreal this summer, but I will have to ask for permission and I will be short of dollars."

The speaker was Emilio Rodriguez, a professor at Havana University who, although he is a non-Communist and is less well-off now than before the 1959 revolution, supports Fidel Castro.

Why? Rodriguez was quick to explain. "While I was well-off, half the Cuban children never had shoes. Now every Cuban child has shoes. Forty per cent of the people were illiterate and now every child is in school.

"In rural Cuba tens of thousands never saw a doctor all their lives. Since the revolution we have built 47 new rural hospitals and 9,000 medical students are in training. Milk is rationed for me but the poor can get milk.

"There were 600,000 Cubans unemployed when Castro took over. Now everyone has a job, and the retired have pensions.

"I can't stay in this hotel. But when my son was married, he had a free honeymoon here. See that couple?" And he pointed to newlyweds, probably from the country. "They can stay on their honeymoon in the best hotels in Cuba. In the past rich tourists and rich Cubans only could afford to come."

Cubans have a phrase for the pre-revolution era: "The days of the bad people." Then, Havana was full of prostitutes and pimps were on every corner, plying a legalized trade. Old people were selling lottery tickets and children were begging. Havana was one of the notorious sin-cities of the world.

One of the tourist attractions before the revolution was a Catholic orphanage where unwanted babies were placed on a turntable in the wall, and a nun took the child inside without questions and without even seeing the mother. The state took over such institutions and now runs them efficiently. The churches were told to stick to religion within their buildings.

While the city now seems drab in comparison, much of the country has improved in appearance and attractive new homes for workers are going up. At the same time there have been serious shortages, which Cubans blame on the American trade blockade. Most private property and businesses have been expropriated; the big estates have been broken up; the independent newspapers have been closed. There is no free press in Cuba, no opportunity for criticism of the regime.

▣

Crime, once serious, is negligible although there is petty theft and black-marketeering. Recently a second-offence rapist was executed. Not much time is wasted on legal hassling in serious criminal offences. For petty lawlessness, community courts may sentence the guilty to hard labor on farms.

Material shortages have been serious, and line-ups are still long. "We can often get bread late in the day without using ration cards, and fish is plentiful," a housewife told me.

Rodriguez has told me he finally got some parts for his car and it is running well. He will retire next year in his own home, where he can grow fruit and vegetables in the rich soil of his garden and fish if he wishes in the nearby sea. He will have a large pension as a professor — nearly $300 a month, the maximum pension in Cuba.

I talked with another man about the same age who is bitterly anti-revolution. He once operated a prosperous tourist business, "with new De Sotos." Naturally that folded after the revolution. He then bought a cafeteria, and that was expropriated in 1968, the year when the government made a major move to take over private enterprise. He could have remained to operate the business as a government employee, but refused.

"Every day is hell," he said. "I wish I had gone when I had the chance." Hundreds of thousands of wealthy and middle-class Cubans did flee to the United States but this man spends up to 10 hours lined up to get a pair of trousers.

Generally the rich people, the people who had their own businesses, don't like what has happened in Cuba. The poor people like it.

The questions Canadians ask when someone returns from Cuba are: "Do the Cubans still love Fidel?" "Is he still in full control?" "Is he going to be able to make it economically?"

The answer is "Yes," although one diplomat in Cuba said: "They are impossible questions. What alternative is there to Castro? The people have no choice."

The near hysteria of the crowds that lined the highways when the bearded rebels from the Sierra Maestra made their triumphal march from Oriente to Havana is gone now; the revolution is growing middle-aged and so is Castro.

At the Dauvill Hotel on a day in May, Castro was making a speech which was being broadcast over the television set in the lobby. No one was paying any attention.

The next night a ball game was on, and everyone in the lobby was watching.

I remembered when I first heard Castro over Cuban television in 1960 in a Cardenas hotel. The lobby was packed and the old people rocked in their chairs and hung on every word. People without television or radios gathered in the park to listen over loudspeakers for hours.

Castro has given Cuba the first honest regime in its history and one of the few Latin Americans have known. He is personally uninterested in money—never has any, although criticism is heard of the way some of his ministers prosper.

"I have heard him criticized for many things," a Canadian who has worked in Cuba for three years told me. "I have never heard his integrity questioned."

The attractive wife of a European diplomat told me that at one reception she had contrived to stand beside the Polish ambassador, with whom Castro always stops and chats. "So he talked to me too. He's got it. Charisma."

Today, according to the experts, power is still in the hands of Castro and a small group around him whom he trusts.

It is assumed on the evidence that there is no possibility of rebellion from within. Internal security is obviously solid, and underground resistance disappeared long ago.

As far as a threat from without is concerned, that was a valid worry for Cuba back in 1960, when I found hospital wards emptied of regular patients and prepared for the post-invasion casualties. I laughed at the thought of Americans invading Cuba. A few months later they landed, and were beaten at the Bay of Pigs. Now no one believes the U.S. would ever make such a mistake again. However, Cubans are wary. Cuban shores are ringed with small emplacements to repulse an attack from the sea. Tourists not in groups are kept under observation.

Castro once told an American correspondent, "You Americans keep saying that Cuba is 90 miles from the U.S. I say that the U.S. is 90 miles from Cuba, and for us that is worse."

Canada, however, does not share the unpopularity of the U.S. Canada sells Cuba $60 million worth of products a year and buys only $10 million. Forty of the $60 million is in wheat flour paid for by the Soviet Union. The other $20 million is made up of about 250 products, among which are cattle, seed potatoes and Westinghouse light bulbs.

In tourism the imbalance is the other way. Most of Cuba's travellers go to conferences and courses in the Soviet Union and other eastern Socials countries. Canadian tourists to Cuba were almost nil from 1960 to 1972. But since March 1972, about 2,500 Canadian tourists have taken Air Canada charter flights to Cuba.

The number of Canadian government, trade and university visitors is growing. One exciting project, organized by Canadian University Service Overseas and financed now by the Canadian International Development Corporation, brings about 40 professors a year from the University of Waterloo, Toronto and British Columbia to lecture from three weeks to two months in post-graduate engineering courses at Havana University.

About 90 Cuban graduates have come to Canadian campuses for short courses.

According to CUSO's head man in Havana, Dr. Joseph Vice, a Toronto graduate, when the Cubans come to assess a professor's contribution they put at the top of the list haircuts, grooming, deportment and unflared trousers.

Cuba may be in the midst of a Socialist revolution, but in dress, morals and general conduct it is as conservative as rural Ontario.

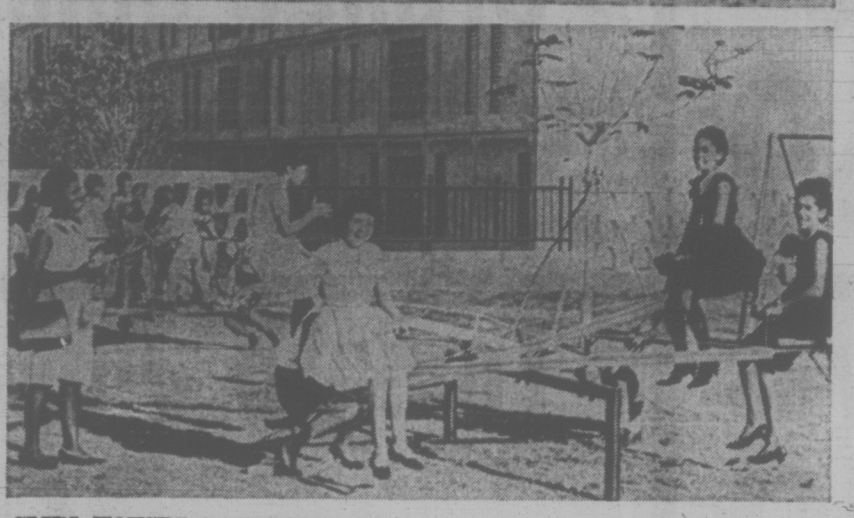

SLUM HOUSES in Santiago (top) have been scrapped for new apartment blocks in neighboring Jose Marti.

A Reminder From the Senate

By GEOFFREY STEVENS

OTTAWA — There can't be many places left, aside from debating societies and medieval history seminars, where Magna Carta is still a hot issue, but the Senate of Canada is one of those places. That piece of intelligence may reinforce the opinion of those who hold that the Senate fulfils something less than a pivotal role in contemporary Canadian affairs. But in fairness to the upper house it should be noted that its present pre-occupation with the principles of Magna Carta is relevant.

The question that the Senate has been considering is the traditional power of the federal cabinet to strike down provincial legislation that is ultra vires — that is, beyond the jurisdiction of a provincial legislature — or oppressive to human justice.

★ ★ ★

This authority takes two forms, the first of which is known as the power of reservation. A provincial lieutenant-governor who has doubts about a bill passed by the Legislature may, instead of giving or withholding Royal Assent, send the bill to Ottawa for assent. There, the Governor-in-Council (federal cabinet) has two choices: it can approve the bill or it can do nothing. If it does nothing for a year, the bill simply dies.

The second form of the federal power is the power of disallowance. Bills that have been passed by a provincial house and given royal assent by the lieutenant-governor are subject to review by the federal cabinet which has the power under the British North America Act to "disallow" them — that is, rule them null and void. Although disallowance has occurred 112 times since Confederation, it is in danger of rusting from disuse.

Despite that, Senator George van Roggen (L—B.C.) is seeking the disallowance of Bill 103, given third reading in the B.C. legislature last April 18. His objection is to Clause 14 of the bill which provides for cancellation, effective December 31, 1975, of all contracts with the Pacific National Exhibition, without compensation for those who hold contracts.

Senator van Roggen argued that Canada falls between two stools. Unlike the United States, it does not have a constitutional guarantee of "due process"; nor does the BNA Act specifically extend the common law protection of Section 29 of Magna Carta against arbitrary imprisonment of a free man or seizure "of his free hold, or liberties, or free customs". The power of disallowance, Senator van Roggen contended, is intended to fill that void.

The stars of the debate were, inevitably, the two great constitutional experts in Canadian public life, Liberal Senators Eugene Forsey and H. Carl Goldenberg. Senator Forsey, who might be described as a strict constructionist in such matters, doubted whether Ottawa should intervene in a case of mere property rights (as opposed to civil liberties), but he insisted that the power of disallowance must be preserved. As he put it: "Some of these provincial premiers now behave as though they were princes or electors of the Holy Roman Empire."

★ ★ ★

Senator Goldenberg, who takes a more sanguine view of the evolution of constitutional practice, noted that the power of disallowance was a compromise worked out between those Fathers of Confederation who advocated legislative union and those who sought a federal system. But, Senator Goldenberg argued, the power should be used only in the most unusual circumstances, if ever: "If it affects purely local property rights and does not affect the interests of people outside the province, I submit that disallowance would be contrary to the evolving conventions of our constitution."

Although there is no chance at all that the cabinet will disallow the B.C. legislation, the Senate debate serves to remind us of the enormous power the federal government possesses, even if it does not choose to exercise it.

The Globe and Mail

'It's a Matter of Confidence'

By ANTHONY LEWIS
New York Times

LONDON — This is a tale of two Englishmen and their reactions to Watergate.

They are Establishment figures in the good sense: well-educated, sensitive to history, exercising influence with a strong sense of responsibility. In the past, both thought well of President Nixon.

One is a government official, the other a banker. Each is regarded in his field as one of the outstanding men of the generation just reaching power.

"What we know this administration did," the official said, "showed an extraordinary combination of insensitivity, lack of moral scruple and stupidity. What is one to make of a government like that?"

"The contempt it has shown for its own society inevitably raises questions about its attitude in foreign relations. Of course in foreign affairs one is governed by self-interest. But what is so disturbing is the total failure of these people to understand their self-interest."

"There are many of us," he said, "especially here in Britain, who were brought up to respect the U.S. — to love it, really — as the leader of the free world. (Americans) even led us Europeans to do things we ought to have done on our own. You claimed leadership not just because of your power but because you were a moral nation.

"For years now, since General de Gaulle started it, there has been a new skepticism about American motives and the American government's will or ability to fulfil its promises. My colleagues and I have been holding out against that view, successfully until now. I doubt that we can any more."

Like most of his British colleagues, the official has broadly admired the Nixon foreign policy. But now, he suspects, if there is a new agreement with the Soviet Union, people will look at the president's political motives. If he restates the U.S. defence commitment to Western Europe, they will wonder about his ability to maintain that line in Congress.

When the U.S. cut off soy bean exports, he said, a French official insisted there was a secret deal to send the crop to Russia. The Briton said he no longer felt able to scoff at such conspiratorial talk.

At the least, he wondered about the disregard for international needs and expectations shown in that sudden embargo.

And even apart from skeptical feelings, the official asked, how can one do serious business with a White House preoccupied by Watergate?

What then can change the situation, the official was asked. He shook his head and said he saw nothing really, short of the president's resignation from office. Otherwise the next three years were going to be very hard on the West: "It is a matter of confidence."

The banker used that same word, confidence, and came to the same conclusion. He spoke more abruptly. His message was simply that he did not believe the dollar could really be stabilized, and with it the whole monetary system, so long as Nixon remained president.

Striking as that view may seem in a British banker, it is not a solitary one here.

The monetary commentator of the Financial Times, C. Gordon Tether, wrote that undisputed parts of Watergate testimony suggest only clear proof of spiritual rebirth in the presidential office will halt the catastrophic decline in confidence in the dollar "before it brings the rest of the international monetary house down."

It may seem odd when officials and financial men on this side of the Atlantic talk about lack of moral scruple in the White House. But, these hard-headed men know they and their country have a stake in the reputation of the American government. And they understand what is involved in restoring confidence.

Not Everyone Can Be a Father

By GARY LAUTENS

Before you take the step, let me tell you some of the things the job entails.

As husband, father and manager of a home, you'll be expected to make money, uncap ketchup bottles, fish stuffed animals out of the toilet, kiss knees better, undo bra hooks, research school projects on mollusks, praise meatloaf to the skies, and have a warm back.

You can't cry.

When there's a noise downstairs at 2 a.m., it's your assignment to climb out of bed and armed with a slipper and a Batman flashlight, look for burglars.

You'll have to fix bicycle flats, give piggyback rides, take out garbage, put the Saturday paper back together, sign cheques till you get writer's cramp, watch re-runs of Hogan's Heroes, keep your elbows off the table, and find a service station with a clean washroom in the middle of nowhere.

Naturally, you'll have to remember birthdays, anniversaries, your wife's mother's name, the song they were playing when you and your wife first met, and to turn on the oven at 5:30 so dinner will be on time.

A basic knowledge of accounting, carpentry, sandwich-making, motor mechanics and child psychology is helpful.

You should also know your time tables and how to spell discipline.

During your married life you'll be asked to look for bigger apartments, the family dog, children's clothing, your wife's purse, drapes to match a thread from the chesterfield, and a false eyelash that dropped somehwere behind the vanity.

A good deal of time will be spent fighting rush-hour traffic, a receding hairline, an expanding waistline and a client whose astrological sign is antagonistic to yours.

But when you get home at night, be prepared to look like Steve McQueen, kiss like Brando and talk like Robert Morley.

You should also have an answer to the question, "Why don't you want to go dancing any more?"

Husbands aren't supposed to get tired, discouraged or have bad breath.

They're expected to eat their vegetables, use a hankie, keep cool when the baby falls into the lake, ignore braless jiggles on the street, know the words to O Canada, and take the cork out of a bottle of wine without swearing.

In short, a husband is expected to be all things to one woman. Sexy, funny and wise. Tender, brave and loyal. Poet, philosopher and plumber.

And it's easy — provided you're in love.

The Toronto Star

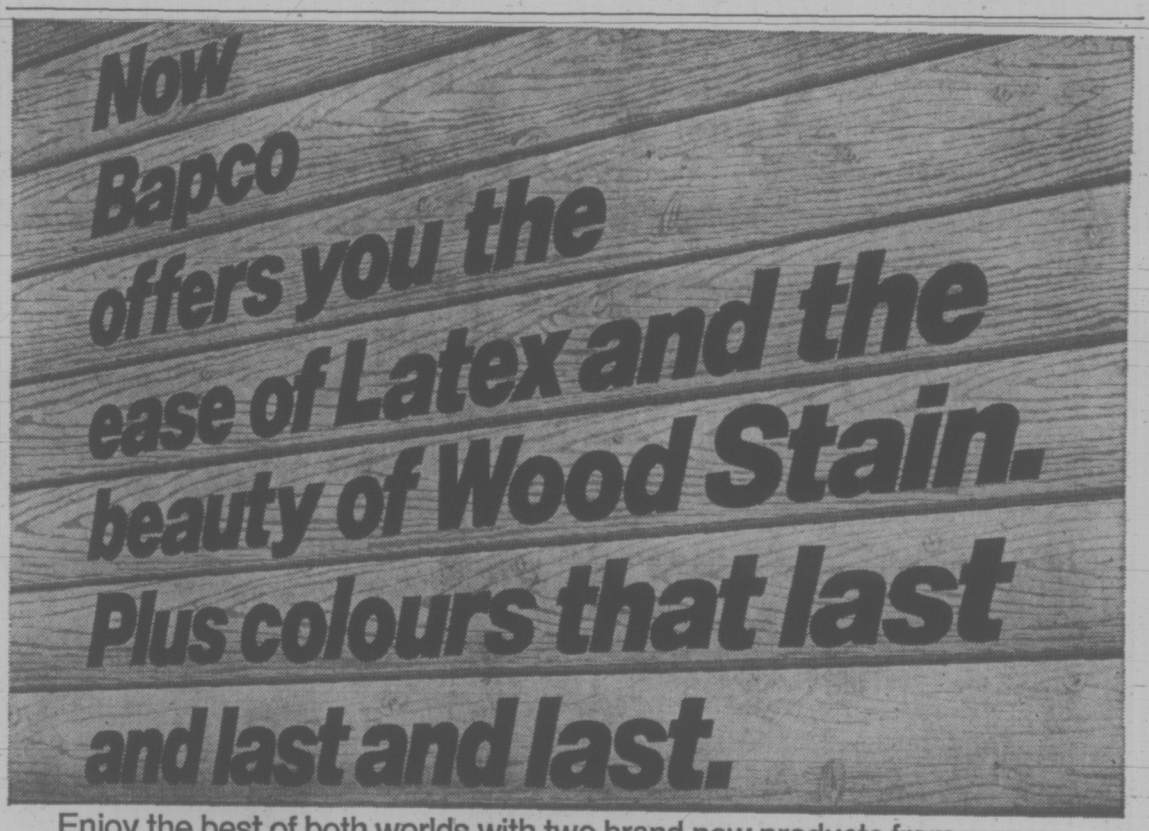

Enjoy the best of both worlds with two brand new products from BAPCO: **Solid Colour Latex Wood Stain** and **Semi-Transparent Latex Wood Stain.**

Check these remarkable features ☐Better colour retention than oil-based stains ☐No lap marks; you can stop and start anywhere ☐Won't flake or blister like paint ☐Cleans off brushes or rollers with water ☐Dries fast, usually in 4 hours ☐No primer coat needed ☐Excellent penetration to preserve as well as beautify ☐Your choice of many attractive colours.

Use BAPCO's Latex Wood Stains inside or out — on siding, fences, shingles and shakes, panelling and furniture. Choose Solid Colour Wood Stain for colour without that painted look; or Semi-Transparent to enhance all the beauty of natural wood. They're at your BAPCO dealer's now.

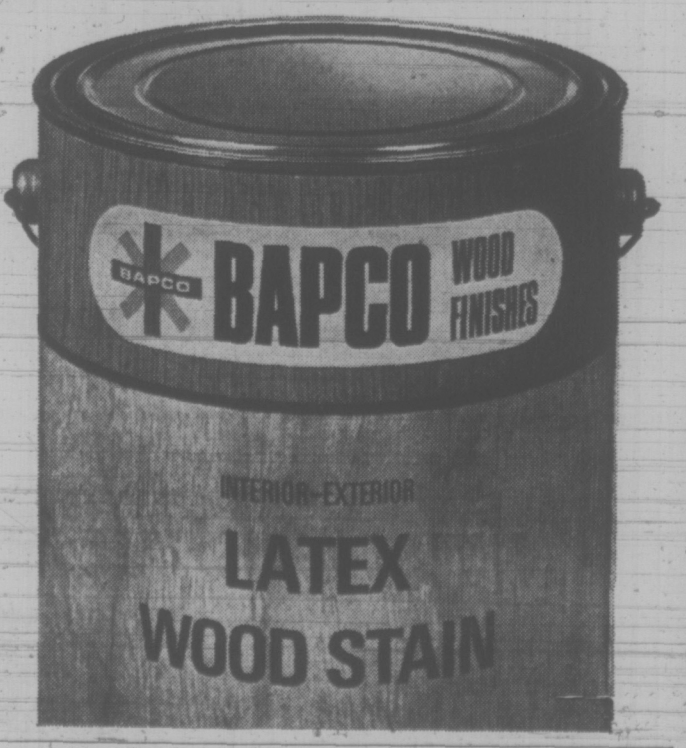

paint for people who love to paint
BAPCO
paint for people who hate to paint

Tint bases underfilled to volume shown on container to permit addition of tints.

SAFEWAY

Prices Effective:
July 18th to 21st
In Your Friendly
Victoria, Sidney
and Colwood Stores

SUMMERTIME

Margarine
Harvest Brand. Economical for Cooking or Spreading ____
3 lb. pkg. 69c

Orange Juice
Bel-air Frozen. Concentrated, 12½ fl. oz. container _____
2 for 69c

Ice Cream
Snow Star Assorted Flavors
6 pt. ctn. $1.49

Peach Halves
Lynn Valley Brand. Standard Quality. 14 fl. oz. tin ____
2 for 49c

Tomato Juice
Aylmer Brand. Fancy Quality. Serve Chilled. 48 fl. oz. tin _____
39c

Green Peas
Bel-air Frozen. Fancy Quality. "New Pack."
2 lb. poly bag 49c

Mix 'Em or Match 'Em Empress Jams
★ Peach ★ Black Currant
★ Cherry ★ Apricot
12 fl. oz. jars

Empress Jellies
★ Red Currant ★ Raspberry
★ Bramble
9 fl. oz. jars Delicious on Toast. Mix or Match Your Favourites
2 for 85c

Sliced Pineapple
Tid-Bits or Crushed. Taste Tells. Choice. 14 fl. oz. tins ____
2 for 39c

Lucerne Yogurt
Plain, for Dressings— or Serve with Fruit. 32-oz. Container _____
72c

Cheddar Cheese
Safeway Brand Medium Cheddar Random Cuts _____
10% Off Reg. Price

Instant Coffee
Airway Brand. Rich, Robust Flavor. 10-oz. jar _____
$1.19

Check These Values

Party Dips	Lucerne Assorted, 8-oz. Carton	2 for 79c
Cheese Slices	Kraft Canadian, Singles, 2-lb. pkg.	$1.79
Mini Puddings	Nestles Assorted, Pkg of 3-5 oz. tins	49c
Instant Coffee	Taster's Choice, Decafinated, 8-oz. jar	$2.39
Lemonade Crystals	Rise 'n Shine, Reg. or Pink, Pkg. of 5 3¼-oz. pkgs.	69c
Bernardin Caps	No. 63 or Standard, Pkg. of 12	59c
Freezer Bags	Bernardin, Ass't Sizes	2 pkgs. for 59c
Garbage Bags	Glad Plastic, 26"x36", Pkg. of 20 bags	$1.39
Kitchen Catchers	Glad Plastic Kitchen Bags, Package of 12	43c
Kraft Dressing	1000 Island, Italian, Coleslaw or Golden Caesar, 16 fl. oz. bottle	73c
Flaked Tuna Fish	Cloverleaf Brand, White Albacore, 6½-oz. tin	65c
Gerber Baby Food	Strained, 4½ fl. oz. glass	7 for $1.00
Orange Crystals	Rise 'n' Shine Brand Package of 5-3¼ oz. Pkts.	75c
White Vinegar	Canada, 80 fl. oz. plastic	75c
Dinner for Dogs	Mount Seymour Beef, 28-oz. tin	29c
Fabric Softener	French Maid, 128 fl. oz. plastic	$1.39
Liquid Bleach	French Maid, 128 fl. oz. plastic	69c

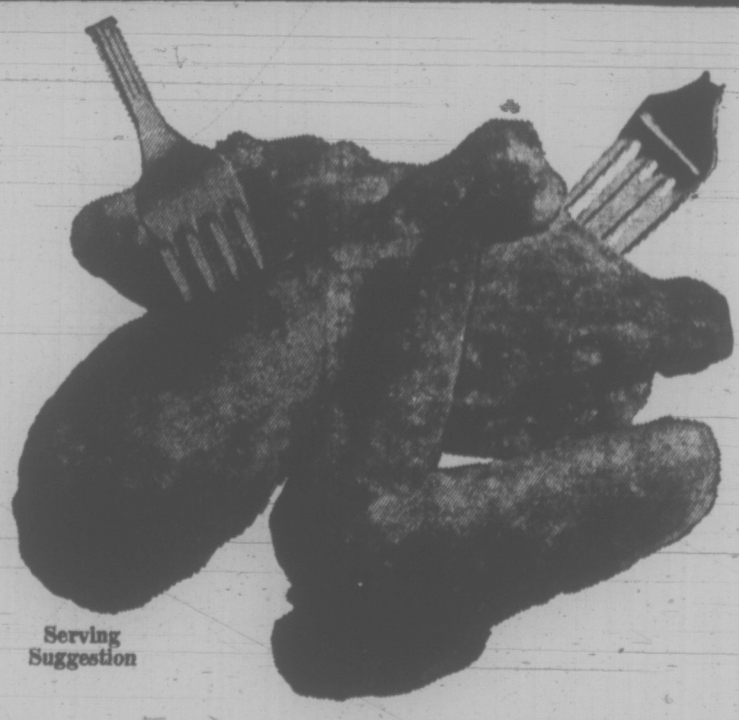

Serving Suggestion

Econo Pak or Thrifty Brand
Frying Chicken
Frozen, Gov't Insp. Cut-up in ready to use portions. Approx. 5-lb. Poly Bag _____ lb.
59c

Boneless Round Steak
or Roast Beef, Top or Bottom Cut, Canada Grade
A lb. $1.69

Sliced Side Bacon
Maple Leaf or Hint of Maple, Government Inspected, 1-lb. package _____
$1.15

Fresh Piece Bologna
Government Inspected, By the Piece _____ lb.
65c

Beef Sausage
Economy Brand. Government Inspected. Random Weights. _____
lb. 79c

Sliced Cooked Ham 79c
Maple Leaf. 6-oz. Vac Package _____

Piece Back Bacon $1.59
Maple Leaf. All Cuts Gov't. Insp. _____ lb.

Fresh Deluxe Pizza $1.59
Snackery Brand. 24-oz. pkg. _____

Cottage Rolls
Maple Leaf Brand. Regular Smoked. Cryovac Halves _____ lb.
$1.29

SAVINGS AT SAFEWAY!

Jelly Powders
Empress Brand,
8 Delicious Flavors,
3-oz. package 9c

Beans with Pork
In Tomato Sauce.
Taste Tells.
14 fl. oz. tin ..... 3 for 49c

Spaghetti
In Tomato Sauce.
Taste Tells.
14 fl. oz. tin ..... 3 for 49c

Lucerne Drinks
Orange, Grape
or Lemonade,
½ gallon container 39c

Cake Mixes
Quick as a Wink.
Assorted Varieties.
8-oz. pouch ..... 2 for 29c

David Biscuits
★ Carousel or
★ Festival Biscuits
2-lb. package 89c

Canned Milk
Lucerne, Pacific, Alpha, Carnation Brands
Evaporated. 15 fl. oz. Tins
5 for $1.00

Hash Brown Potatoes
Scotch Treat.
Frozen.
2-lb. poly bag .. 2 for 49c

Mix 'em or Match 'em
★ Green Peas
★ Green or Wax Beans
★ Cream Corn
★ Peas & Carrots
Town House, Fancy Quality, 10 fl. oz. Tins
Your Choice 5 for $1.00

Whole Bean Coffee
Airway Brand
1-lb. Bag 79c
2-lb. Bag $1.55

Bathroom Tissue
Truly Fine Brand.
Asst'd Colors
2-ply Tissue.
Pkg. of ..... 4 rolls 69c

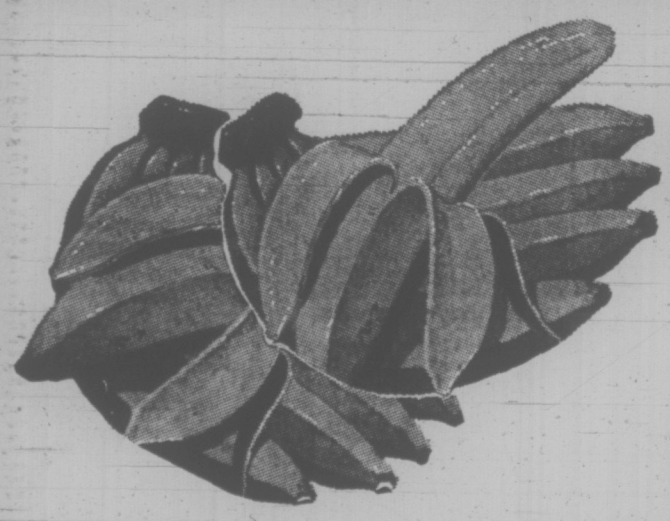

Bananas
From Costa Rica
Plump, Firm Fruit
Canada No. 1 Grade
8 lbs. for $1.00

Fresh Carrots
B.C. Grown.
Shred for Salads
or Cook with
New Peas ..... 2 bchs. for 49c

Crisp Celery
B.C. Grown.
Canada No. 2 Grade ... 2 lbs. 39c

Summertime Coolers
Soft Drinks
Regular or Low Cal.
Cragmont Brand.
Pull-Top Lids.
10 fl. oz. tins .... 8 for 89c

Citrus Juice
Town House
Assorted.
Pull-Top Lids.
10 fl. oz. tins .... 8 for 89c

Variety Lettuce
★ Red ★ Butter ★ Endive
★ Romaine ★ B.C. Grown
2 heads for 39c

Nectarines California Grown
Delicate Flavor ..... lb. 39¢

Fresh Cherries From the Okanagan Valley
Canada No 1 Grade ..... lb. 39¢

Fresh Pineapple
From Hawaii, Delicious,
Tangy Sweet Flavor,
Large Size 5's ..... Each 69c

Prices Effective
Wed. to Sat., July 18-21, 1973

In Victoria, Sidney and Colwood Safeway Stores. Disco Stores meet all Safeway Advertised prices providing these items are stocked on a regular basis. Also look for Disco Store lower priced in-store features.

We Reserve the Right to Limit Quantities

Copyright 1969 Canada Safeway Limited

SAFEWAY
CANADA SAFEWAY LIMITED

TORONTO MARKET TRADING

In addition to Canadian Press stock reports, bond and mutual fund prices, market quotations also are supplied by the following firms or agencies: Investment Dealers' Association of Canada, Richardson Securities, Royal Bank of Canada, Pemberton Securities, A. E. Ames & Co., Annett Mackay Ltd., Bongard Leslie & Co. Ltd., and Vancouver Stock Exchange.

Distributed by CP

Toronto Stock Exchange—July 18

Quotations in cents unless marked $. z—Odd lot, xd—Ex-dividend, xr—Ex-rights, xw—Ex-warrants. Net change is from previous board-lot closing sale.

Stock	Sales	High	Low	1:40 p.m.	Net Ch'ge
A—B					
Abitibi	3550	$11¼	11	11⅛	— ⅛
Acklands	750	$10¾	10¾	10¾	
Acme	28000	10	10	10	
Acres Ltd	200	$12½	12½	12½	
A.G.F.M.	200	380	380	380	
Agnico E	200	575	575	575	— 5
Akaitcho	1300	120	118	118	— 2
Albany	3700	112	110	111	— 4
Alt East G	1930	780	775	780	+15
Alt Gas	10000	$12⅞	12½	12⅞	+ ⅛
Alta G C p	75	$71¼	71¼	71¼	— ⅛
Alta Nat	100	$19½	19½	19½	— ¼
Alcan	9319	$30⅛	29¾	30	
Algo Cent	100	$14⅜	14⅜	14⅜	+ ⅛
Algoma St	950	$16¼	16¼	16¼	— ⅛
Algon	300	475	475	475	
Algonq pr	600	430	425	430	— 5
Alliance B	500	$8¾	8¾	8¾	— ⅛
Alminex	140	640	640	640	
Alpa Ind	200	$9½	9½	9½	— ½
Alum 4 pr	220	$19½	19½	19½	
Alum 4½ p	200	$36½	36½	36½	
Am. Ledac	1000	5½	5½	12⅛	+ ½
A Quasar P	200	$13½	13½	13½	
Andres W	1580	$34	33¾	33¾	— ½
Anglo-cn	100	$12¼	12¼	12	— ¼
Ang Ruyn	1500	133	130	133	— 1
Ang U Dev	2300	113	111	113	+ 1
Aquitn	10903	$22½	22	22½	+ ⅜
Argus C pr	800	$12¼	12⅛	12⅛	— ¼
Args 260 p	30	$34¼	34¼	34¼	
Asama	13625	$11⅜	10⅜	11⅜	+ ¾
Ashland C	500	$12½	12½	12½	
Ashland I	100	$25¾	25¾	25¾	— ⅛
Atco Ind	600	$11½	11½	11½	+ ⅛
Avoca M	6700	125	120	120	— 5
Banister C	1000	324	324	324	
Bankano	2500	700	680	680	—10
Bank MN	4235	$18⅜	18¼	18⅜	+ ⅛
Bank N S	3131	33⅜	32⅜	32⅜	— ⅜
B Cdn Nat	700	$14¼	14	14¼	
Barteco	300	225	225	225	— 5
Baton B	200	$9	9	9	—
Bell Canad	2697	$41⅞	41¾	41⅞	— ⅛
Bell A pr	133	$46½	46¼	46½	+ ¼
Bell B pr	305	$47½	47¼	47⅜	+ ⅛
Bellm	1070	$15⅞	15¾	15¾	— ⅛
Bl Hawk	1000	72	72	72	
Black P	3000	$6	5⅝	6	+ ¼
Bloc k B	11700	300	205	300	— 5
Bombrdier	1000	360	350	350	— 5
Bonanza I	1700	156	155	155	— 1
Bunty	18315	55	50	52	+ 1
Bovis Cor	800	235	220	235	+20
Bow Valy	9375	$32	31	32	+ ⅞
BP Can	2286	$15¾	15¾	15¾	
Bral R	309905	240	235	235	— 5
Brameles	1604	435	425	425	+ 5
Brameda	z157	62	62	62	
Brscn	16782	$18⅛	18	18	— ⅛
Brenda M	9200	735	725	725	+ 5
Brinco	300	$5¼	5¼	5¼	+ ⅛
BC Pack A	25	$35	35	35	+1½
BC Sugar	400	$19¾	19½	19¾	— ¼
BC Phone	200	$50¼	50¼	50¼	+ ¼
BCPh 4¾ p	z10	$59⅛	59⅛	59⅛	
BCPh 5.15	70	$62½	62½	62½	— ½
BCPh 5¾ p	25	$71½	71½	71½	
BCPh 6.80	100	$21¾	21¾	21¾	+ ¼
Br Reef	10500	45	43	45	+ 4
Brunswk	6557	330	320	320	—10
Budd Auto	415	$13⅞	13¾	13⅞	— ⅛
Burns Fds	400	$15¾	15¾	15¾	+ ⅛
C—E					
Cad Dev	100	$12⅜	12⅜	12⅜	— ⅛
CAE Ind	z50	$10½	10½	10½	
Cal Pow	400	$24⅞	24¾	24⅞	+ ⅛
Cal P 4½ p	z10	$60½	60½	60½	
Calmr	10000	67	66	66	— 3
Calvrt Dis	300	220	220	22	
Calvert	10500	20	18	20	+ 2
Cambridg	100	$14	14¼	14¼	
Camflo	1730	890	880	885	—15
Cam Chib	1725	715	695	715	+25
Camp RL	300	$60½	60½	60½	—1½
Campeau	600	8	8	8	
Can Cem L	350	14	14	14	
C Geother	800	173	170	170	
Can Malt	235	$30	29⅜	29¾	+ ⅛
C Nor West	3590	750	750	750	— 5
C Pakrs C	700	$23¾	23¾	34	32
Can Perm	1925	$18½	18½	18½	
CS Pete	6800	410	390	400	
CS Pete w	3600	72	72	72	+ 2
C Tung	14000	195	195	205	+ 8
C Bonanza	1700	170	170	170	
Cdn Brew	4310	480	475	475	+ 5
C Cablesy	300	$15⅛	15¼	15⅛	+ ⅛
C Cable w	200	300	300	300	
Cdn Cel	2950	435	410	435	+20
C Curtis	700	74	18	74	+ 9
C Ex Gas	700	325	325	325	
CG Invest	150	$76		76	
C Homestd	3690	690	665	690	+30
C Hydr	850	$8⅛	7⅞	8	— ¼
C Hydr pr	200	$15	15	15	
C Imp Bank	5534	$30	29½	29¾	— ⅛
C Ind Gas	4072	$8¼	7¾	8¼	+ ⅜
CIL	158	$14½	14½	14½	+ ⅛
C Interurb	100	325	325	325	
C Lencour	2000	20	19	19	
CLL Pete	700	20	20	20	
C Manoir	z40	320	320	320	
C Marconi	1000	370	370	370	+ 5
C Merrill	500	590	590	590	
C Occidntal	1350	$11¾	11¼	11¾	+ ½
CP Inve pr	350	$20⅛	29	29	
CP Inve w	6390	235	230	230	— 5
CP Ltd	5678	$17½	17⅜	17½	+ ⅛
CPL A p	700	$10⅜	10⅜	10⅜	— ⅛
C Reserve	500	560	560	560	+30
Cdn Sup O	225	$55½	55½	55½	— ⅜
Cdn Tire	275	$53¾	53½	53½	
Cdn Tire A	3993	$54½	53¾	54	+ ¼
C Utilties	150	$12	12	12	
C Util w	220	380	380	380	+15
C Vickers	100	$15½	15½	15½	+ ⅜
Capit Div	2600	38	36	38	
Cara	100	$8¾	8¾	8¾	+ ⅛
Carrier JD	100	390	390	390	
Cassiar	240	$10⅝	10½	10½	— ⅛
CC Yachts	300	450	450	450	+ 5
Celanese	500	410	410	410	
Cti Fund A	500	$9¼	9¼	9¼	+ ¾
CFCN	1300	$8	8	8	
Chemaloy	5100	320	305	310	— 5
Chesvi	32000	22	17	21½	
Chib Kay	5000	25	25	25	+1½
Chieftan D	7600	$11¼	10⅝	11	+ ⅜
Chimo	800	125	125	125	— 5
Chrysler	2155	$24⅞	24½	24⅞	+ ⅜
CHUM B	z10	$11	11	11	
Ciarcan	1100	485	475	485	+ 5
Coch Will	1000	110	110	110	— 5
Ckfield	300	$5¾	5⅝	5⅝	— ⅛
Coldstm	1400	345	340	345	
Coles Book	400	$8⅛	8⅛	8⅛	
Compro	z60	375	375	375	
Comb Met	3000	20	19	20	— ½
Cmnc	10335	$33	32¾	32¾	— ¼
Comrc Cp	925	375	360	375	+15
C Holiday I	330	$9	8⅞	9	
Computel	z50	$6¾	6¾	6¾	
Conn Bath	2525	$23¾	23½	23¾	+ ¼
Con Bath p	400	$19	18¾	19	— ¼
Con Bath w	600	65	60	65	
C Bath 68 w	2800	950	940	950	+25
Con Bldg	3563	275	27 0	275	+ 5
Con Fardy	1000	53	53	53	+ 1
C Durm	66900	71	64	71	+ 7
C Marben	1300	97	97	97	
C Rambler	2700	405	400	405	+ 5
C Rexspar	1000	26	26	26	+ 1
Con Distrb	200	$23¼	23	23¼	+ ¼
Cons Gas	1664	$16¼	16⅛	16¼	+ ⅛
Con Gas A	45	$81	81	81	— 1
Cos Gas B	30	$76	76	76	— 2
Coprcorp	3000	18	18	18	— 2
Cop Fields	1300	160	160	160	
Corby vt	700	$11½	11½	11½	+ ¼
Corby B	1600	$21½	21½	21½	+ ½
Cornat Ind	100	375	375	375	— 5
Cornat pr	100	20	20	20	
Corontn p	1400	320	320	320	— 5
Coseka R	3600	280	265	280	+15
Costain R	2400	$7⅜	7⅜	7⅜	— ⅛
Craigmt	5874	750	720	740	+20
Crain R L	1575	$10⅜	10⅜	10⅜	+ ⅛
Crestbrk	2479	$9¼	9	9¼	+ ¼
Crwn Life	380	$66	64	66	+ 3
Crush Intl	1220	$12	12	12	— ¼
Cygnus B	200	$7¾	7¾	7¾	— ¼
Dale-R pr	100	$7½	7½	7½	
Daimy A	300	$9	9	9	
Decca R	2900	630	625	625	— 5
Deer Horn	1000	4½	4½	4½	
Denison	3467	$37	35¼	37	+1¼
Dicknsn	1400	385	380	385	+ 5
Discovry	100	144	144	1 44	
Distl Seag	4000	$40¾	40	40⅜	— ⅛
Doman I	450	$ 8¼	8¼	8¼	— ⅛
Dome	1510	$9⅝	9¾	9¾	— ¼
Dome Pets	3900	$33⅜	33	33⅜	+ ⅜
D Bridge	235	$35⅜	35¼	35¼	
D Citrus	z50	$9⅜	9 ⅜	9⅜	
D Explor	1000	4 9	49	49	+ 2
D Fdry	12761	$27⅜	26⅞	27⅜	+ ½
Dofasco p	35	$71	71	71	+ ¾
Dom Glass	100	$13½	13½	13½	— ⅛
D Glass pr	100	$14	14	14	+ ½
Dom Store	1630	$14¼	14	14	— ¼
D Textile	1100	$7¾	7¾		
Domfar	9088	$21½	21¼	21½	+ ¼
Dover Ind	200	$11½	11½	11½	+ ¼
DRG Ltd A	200	$9	9	9	
Dr Mc C A	905	$13⅜	13⅜	13⅜	
Dunde Pal	2000	50	49	49	— 6
Du Pont	8100	$28	28	28	+ ¼
Dylex L A	6600	$8⅝	8½	8½	— ⅛
Dynasty	20140	945	940	945	+10
East Mal	500	440	440	540	—15
East Sull	2550	285	280	280	
Estn Prov	z5	$5¼	5¼	5¼	
Eddy Mtch	50	$26¼	26¼	26¼	
E-L Fin	450	$9	9	9	
E-L Fin w	500	290	290	290	
Electro ltd	1125	$15		51 15	
E lks Stors	100	$15¼	15¼	15¼	—
Emco	100	$5⅜	5⅜	5⅜	— ⅛
Erie D	300	320	300	300	
Exquisite	200	300	300	300	
F—J					
Fairview	1825	$16¼	16⅛	16¼	
Falcon C	3855	$14	13⅞	13⅞	+ ⅛
Falcon	1505	$76½	76	76½	+ ½
Fed Diver	300	99	99	99	+ 4
Fed Pion	325	$22¾	22¾	22¾	
Fed Pion P	25	$90	90	90	— 3
Fields S	z25	$17⅜	17⅜	17⅜	
F Mar	4500	68	67	68	— 2
Ford USA	z10	$53¾	53¾	53¾	
Fort Reinc	4000	30	30	30	— 1
F Seasons	5400	$7¼	7⅛	7¼	
F Sea A pr	100	$10¼	10¼	10¼	— ⅛
Francana	600	890	890	890	
Fraser	125	$22¾	22¾	22¾	+ ⅜
Frobex	2014	27	26	26	— 2
GH Steel	100	$5¾	5¾	5¾	
Gaz Metr	312	440	430	440	+ 5
Gaz S.40 p	210	$64½	64½	64½	
Gen Baker	300	325	325	325	+25
Gen Distrb	4600	15	14	14	
GMC	z6	$65	65	65	
Genstar L	1400	$16	15¾	16	+ ⅛
Gnstar L w	330	400	400	400	
Gnt Masct	1600	289	285	289	+ 5
Giant Yk	150	900	900	900	—10
Gibraltar	7350	$14¾	14½	14⅝	— ⅛
Goldund M	1100	210	210	210	— 4
Goldray	1200	40	40	40	
Grafi G	115	$31⅞	31⅜	31⅞	
Granduc	100	395	395	395	
Gt Collsds	250	850	850	850	
GL Nickl	1000	305	300	300	— 5
GL Paper	1325	$22⅜	22½	22⅜	+ ¼
GL Pap w	230	400	400	400	
GN Capitol	850	$7⅜	7⅜	7⅜	
Gr Plains	100	$30½	30½	30½	+ ½
Gt West S	200	$5⅜	5⅜	5⅜	
G West wt	200	175	175	175	+15
Greb I B	600	$13	12½	13	+ ½
Greb I C	100	$13¾	13¾	13¾	
Green A L	100	360	360	360	—10
Greyhnd C	300	95	95	95	— 5
Greyhnd	200	$19⅜	19¼	19¼	— ⅛
Guer Trst	200	$12½	12¼	12½	— ⅜
Gulf Can	7794	$36¼	36	36¼	
Halifax D	100	210	210	210	+ 5
H Group	200	$7¾	7¾	7¾	+ ¼
Ham Tr	200	$12⅛	12⅛	12⅛	+ ⅛
Hard Carp	450	8 7	7	7	
Hard Crp A	400	8 7	7	7	
Harlequin	z30	$13½	13½	13½	
Harris J S	100	310	310	310	
Harveys F	3100	145	140	145	+ 5
Hawker S	500	430	430	430	+ 5
Hays Dna	859	$10	10	10	
Home A	3150	$46⅜	45⅜	46	+ ½
Home B	950	$42½	42	42½	+ 1½
Horne Pit	580	$5	5	5	
Houston O	2912	330	335	335	—15
Hud B	136166	$37¾	27½	27¾	+ ¼
H Bay Co	2025	$18⅜	18¼	18⅜	
HB Oil Gas	4275	$47	46⅜	46⅜	+ ⅛
Huron Erl	200	$27½	27½	27½	+ ⅛
Husky	14836	$24⅛	23¾	23¾	— ⅛
Husky D w	1440	885	885	885	—10
Husky E w	2500	975	955	955	—15
Hydre Ex	z20	28	28	28	
IAC	1617	$17½	17⅜	17½	
Imaco	2500	$30¼	29¾	30¼	+ ¾
Imp O	13169	$42⅜	42⅛	42⅜	— ⅛
Inland Gas	445	$10⅞	10¾	10¾	
Inter-City	900	$5¼	5¼	5¼	
Inter C A w	248	300	290	300	
Intrmetco	250	460	460	460	+10
Int Bibis T	1000	12	12	12	+ 1
IBM	59	$310	307	310	—3½
Int Mogul	1331	$13⅞	13½	13½	— ⅜
I Mogul A	200	$20⅞	20¾	20¾	+ ⅜
Inco	24970	$30¾	30	30¾	+ ¼
Int Obaska	2000	32	32	32	— 3
Interpool	400	$14⅞	1 4¾	14⅞	
Int Div	300	210	210	210	
Intpr Pipe	3750	$24¾	24½	24⅜	— ⅛
Int Pipe w	5550	915	900	915	
Ipsco	1899	$13⅜	13¼	13¼	— ½
Inv Grp A	2600	$9⅛	9	9	— ⅛
Inv Grp 5 p	3050	$19½	18¾	18¾	—1¼
Irwin A	17825	$6⅞	6⅝	6¾	
Isco	5900	225	219	225	+10
ITL Ind	1150	300	295	295	—15
IU Intl	3282	$24	23¾	24	— ⅛
Ivaco Ind	300	$9¾	9¾	9¾	+ ⅛
Jannock	1425	$6¾	6½	6¾	+ ⅛
Jannock A	100	$14½	14½	14½	— ⅛
Jannock B	220	$11⅞	11⅞	11⅞	
Jorex Ltd	1300	112	107	112	
K—N					
Kaiser Re	300	295	295	295	
Kaps Tran	9225	$7¾	7½	7½	
Keen Ind	100	$10¼	10¼	10¼	
Kerr Ad	13595	$13	12¾	13	— ¼
Kirk Min	2090	5	5	5	
Koffler	400	$7	7	7	
Koffler A p	z10	$9⅜	9⅜	9⅜	
Koffler w	500	235	235	235	—10
Labatt	1900	$26¾	26⅜	26¾	+ ¼
Labatt pr	3875	$26¾	26½	26¾	+ ¼
Lab Min	z10	$42⅞	42⅞	42⅞	
Laidlaw M	1600	$12¾	12	12½	+ ¼
Lailaw B p	100	$10½	10½	10½	+ ¼
LOnt Cem	4350	375	355	360	+10
La Luz	200	285	285	285	
Laura Sec	100	88	8	8	
Lau F 1.25	1000	$16½	16½	16½	— ⅛
Lau Fn 1.40	100	$18½	18½	18½	+ ⅜
Lau F 2.00	200	$24¾	24¾	24¾	
Leigh Inst	150	$6⅞	6⅞	6⅞	— ⅛
Leons Frn	250	$12¾	12¾	12¾	+ 1
Lie Inv	760	370	350	360	—10
Lite Inv A	2000	24	24	24	
Lob Co A	200	$6¾	6¾	6¾	— ⅛
Lob Co B	1100	$6¾	6⅜	6¾	— ⅛
Lob Co pr	70	$29¾	29¾	29¾	
Lob Inc	25000	$5⅜	5⅜	5⅜	— ¼
Lochiel	4700	235	216	235	+15
Loeb M	150	495	495	495	+ 5
Logistec C	100	$5	5	5	— ½
Lost River	200	470	470	470	+ 5
Lytton M	800	190	190	190	+ 5
MB Ltd	5050	$29⅞	29⅜	29⅞	— ⅛
Madeline	2305	465	460	465	+ 5
Madsen	4300	148	141	141	
Magna Int	200	$11¼	10¾	11¼	+ ½
Magnum	300	$21¼	21¼	21¼	—1½
Major H D	900	305	300	305	+15
Man Bar	9000	55	55	55	
M Lf Mills	1625	$17	17	17	
Markboro	1000	$10⅛	10⅛	10⅛	— ⅛
Markel F	100	$7½	7½	7½	— ⅛
Martin	7500	39	38	38	—1½
Mas F	12117	$21⅛	20⅝	21	+ ⅛
Mathgmi	825	$34½	34½	34½	+ ¼
Mc Adam	z100	35	34	33	
McGraw H	200	465	465	465	—35
Mc Intyre	308	$57	57	57	
McLaghin	3000	$18	18	18	+ ¼
MDS Health	900	410	400	400	
Meichers	z5	$7⅜	7½	7½	
Mentor	100	120	120	120	
MEPC	1700	$9½	9½	9½	— ⅛
MEPC p	200	$19⅛	10⅛	19⅛	
MEPC w	2000	340	340	340	
Mercantil	730	$23¾	23⅜	23⅜	— ⅛
Meta Uran	1900	15½	15½	15½	
MiCC	850	$26	26	26	+ ¼
MICC rt	12250	150	150	150	
Microsyst	1713	$9⅜	9¼	9¼	
Micrsys w	900	350	525	550	+40
Minda	21200	480	445	470	+15
Moffat	810	$9⅛	8⅞	8⅞	— ¼
Molson A	3411	$25	24⅝	25	+ ¼
Molson B	z55	$24	23⅝	24	
Monarc W	2000	360	355	355	—10
Montrey A	1500	48	48	48	— 1
Mtl Trust	300	$20	20	20	+ ½
Moore	9050	$53	51¾	52¾	+ ¾
Morse A	1850	$18	16⅞	18	+1½
Morse B	100	$11½	11½	11½	+ 1
Morse pr	100	$36	36	36	+1¾
MTS Inter	2100	65	61	61	— 4
Murphy	500	$9½	9¼	9¼	+ ¼
Nabors Dlg	2000	$13	12⅜	13	+ 1
NaChrs I	5600	$7⅜	7⅜	7⅜	
Nat Drug	1000	$7	7	7	— ½
N Hees Ent	9912	195	180	185	—15
Nat Pete	z20	39	39	39	
Nat Trust	125	$41⅜	41	41	+ ¼
NBU Mine	1900	270	270	270	—10
Neonex	100	330	330	330	+ 5
New Ath	3000	16	16	1 6	
NB Tel	625	$14	14	14	
NB Tel A p	100	$19½	19½	19½	+1¼
Newconx	800	530	525	525	+ 5
N Dimens	1500	17	17	17	
N Provid D	100	31	31	31	
N Que Ragt	100	510	510	510	
Nfld LP	100	$12	12	12	
Noble M	2400	123	120	120	— 5
Norma Ind	100	$8¼	8¼	8¼	+ ¼
Noranda	8272	$54¼	53⅞	54	+ ⅛
Norlex e		See list below.			
NC Oils	900	785	765	775	—10
Nor Ctl G	1405	$10	9⅞	9⅞	
Nor Ctl B p	800	$22⅞	22⅜	22⅜	— ⅜
Nor Ct l 50 p	400	$22⅛	21¾	22⅛	+ ⅛
Nor Ctl w	700	320	310	310	—10
Northgat	8990	625	595	625	+30
Northld	6000	26	26	26	
NRD Min	2000	47	47	47	
NS I Mark	1700	200	200	200	
Numac	4560	$17⅜	17¼	17¼	— ⅜
NW Fin	z71	190	180	180	
O—S					
Oakwood P	3807	218	211	215	
Obrien	3000	90	87	89	— 1
Odenfl Pt	100	$8½	8½	8½	
Oceanus I	z49	115	115	115	
Ocelot Ind	800	465	460	460	—10
Oil Patch	500	370	360	370	
Ontario Tr	100	$7½	7½	7½	
Orchan	120	$15	$15	$15	—10
Orlando R	100	$10⅝	10⅝	10⅝	+ ⅛
OSF Ind	100	$7⅜	7⅜	7⅜	+ ⅛
Oshawa A	375	$9	8⅞	9	
Pac Pete	2900	$29⅞	29½	29⅞	+ ¼
Pamour	850	615	610	615	
Pancana I	400	220	220	220	+10
Pan Centr	600	275	256	265	— 5
Pan Ocean	5815	$13¾	13½	13¾	+ ¼
PanCdn P	2400	$14¼	14⅜	14⅜	+ ⅛
Patino N V	200	$21¼	21¼	21¼	+ ¼
Pe Ben O	2000	$8	7⅞	8	+ ⅛
Peerless	100	$9¼	9¼	9¼	— ¼
Pembin A	5800	450	440	450	+10
Penningtn	400	$10½	10½	102	
P Dept S	z98	$13¾	13¾	13¾	
P Jewl	200	$9½	9½	9½	
P Jewl A	800	$9	9	9	
Petrolina	450	$27	27	27	
Peyto Oils	7660	560	540	560	+20
Phillips Cb	100	$11¼	11¼	11¼	
Pick Crow	z420	35	35	35	
Pine Point	1015	$33¾	33½	33¾	
Pinnacle P	4500	20	20	20	
Pitt Eng C	100	$11	11	11	
Place G	z200	60	60	60	
Placer	4585	$32½	32	32½	+ ⅛
Pow Corp	100	$11	11	11	
Pow Crp pr	35	$32	32	32	— ¼
Pow C 5 pr	300	$11½	11½	11½	— ⅛
Prado Exp	700	150	150	150	
Pre Cable	200	$11⅛	11⅛	11⅛	— ⅛
Prem Iron	1200	205	205	205	— 5
Preston	1450	$13¼	13	13⅛	+ ⅛
Price Com	1125	$15¾	15¼	15¾	— ½
Provinco	500	$8¾	8¾	8¾	
Prov B Can	1025	$15	15	15	+ ⅛
Pure Silv	400	198	198	198	— 1
QBradcast	200	390	390	390	
Qasar Pet	800	$10½	10¼	10½	— a
Que Man	1000	13	13	13	— 2
Q Mattgmi	1000	52	52	52	— 1
Que Sturg	3201	360	345	350	—10
Que Tel	200	$16	16	16	— ¼
Quemsner	100	450	450	450	+25
Ranger	650	$32⅜	32	32	— ¼
Rnk O A	13050	$11½	11	11	
Rapid Dta	3028	$6¾	6⅝	6¾	+ ¼
Rayrock	1000	147	145	145	
Readers D	150	$20½	20½	20½	+ 1
Redpath I	150	$25¼	25	25	+ ⅜
Redstone	1000	20	20	20	
Reed Oslr A	5455	$9	8¾	9	+ ⅛
Reitman	200	$11¼	11¼	11¼	— ¼
Reitman A	742	$9¾	9½	9½	— ¼
Rembrant	620	$8¾	8½	8¾	+ ⅛
Reynold p	25	$59½	59½	59½	—17½
Rio Algom	522	$29	29¼	29¼	— ¼
Riv Yarn	100	360	360	360	
R Little	500	400	400	400	
Roman	8955	875	825	875	+60
Ronald Fd	125	$22	22	22	+ ½
Ronyx Cor	1700	130	130	130	
Rothman	100	$12⅞	12⅝	12⅞	— ⅜
Rothm 2p	510	$17	17	17	+ ⅛
Royal Bnk	3469	$34⅛	34⅛	34⅜	
Royal Trst	1125	$

Mineral Production of $800M Represents 20% Gain Over 1972

By AL FORREST
Times Business Editor

Mineral production in British Columbia will be worth $800 million this year, a spectacular 20 per cent increase over 1972, according to a new estimate by the provincial department of mines.

The estimate followed the release Monday of official statistics on mineral production in 1972, showing a total value of $637.2 million.

Tremendous increase in copper production this year will account for most of the increased value.

The department expects copper production to be worth $400 million this year, almost double the $209.4 million of 1972.

Total volume is expected to be 600 million pounds, up from 467 million pounds last year.

The increased value is the result of sharply higher prices for copper as well as for the increased level of production.

In 1972 average price per pound was just under 44 cents. This year the average price will end up between 60 cents and 70 cents, with most mining firms predicting the latter figure.

Other minerals are expected to produce volumes at about 1972 levels with prices in the range of 10 per cent to 20 per cent higher than last year.

The department of mines forecast of $800 million in production for 1973 was considerably higher than an earlier industry forecast in the range of $700 to $750 million.

Mining industry spokesmen, however, said their estimate should be considered as conservative.

A provincial department of mines spokesman said the 1972 production report released Monday, together with the indicated increase in copper production, would bring this year's total above $800 million.

He said a specific estimate could not be made before November "but it is hardly conceivable it could be less than $800 million this year."

Spectacular increases in the price of silver and gold will be noted in 1973 production figures, but both are relatively minor in the provincial picture, he said.

The price of gold has doubled from $60 an ounce last year to $120 in 1973 and total production is expected to be worth $14 million compared to $6.9 million last year. Most of British Columbia's gold is mined as a byproduct to copper mining.

Silver prices are up 40 per cent to $2.61 an ounce, from $1.55 an ounce a year ago and total production is expected to be worth $16 million, up from $11.5 million last year.

Industry spokesmen warn that while mineral production will show spectacular growth this year, based mainly upon copper production, no new mines have been developed so far this year and future growth might not be so spectacular.

Highmont Mining Corporation, for example, has said it is holding back plans to construct a $70 million copper mine-mill operation in the Highland Valley until the provincial government gives specific details on its royalty rates.

The company said it is hoping to be given private assurances by the government that rates will not be repressive so it can begin construction work this summer.

As official government announcement on royalty rates is not expected before October.

Only minor spending is anticipated this year in developing new mines and mills unless companies like Highmont make an early decision to proceed with development.

Mining companies spent $340 million in 1971 and $104 million in 1972 with most of the money being spent on new copper capacity which came on stream in 1972.

The three major firms starting as a result of the expansion program were Island Copper at Port Hardy, Lornex at Kamloops and Gibraltar near Williams Lake.

Lornex, with a rated mill capacity of 38,000 tons of ore per day, opened Oct. 1, 1972, and produced $8.9 million worth of copper in the three months it was operating that year.

This year the company is expected to produce $62.4 million worth of copper, or more than $50 million more than last year. Average price is expected to be 72 cents per pound.

Lornex is owned as to 55 per cent by Rio Algom Mines Ltd. which manages the company for an annual fee of $250,000 in effect until 1984. Copper is sold to Japan and molybdenum is sold to the United States.

A larger operation, Gibraltar, is expected to produce $84 million in 1973. It opened about mid-year in 1972.

In the fuels, coal production is expected to grow substantially in 1973, based upon increased production from the Fording Coal Ltd. mine in southeastern B.C.

The company was expecting to reach full production capacity of 250,000 tons of coal per month during the second quarter of this year. Total mine production in 1972 was 1 million tons.

Westcoast Earnings Rise 41%

VANCOUVER (CP) — Westcoast Transmission Company Limited reported Tuesday that net earnings for the six months ended June 30 were $13,556,322, compared to $9,372,840 for the first half of 1972.

Earnings represent $1.58 a share, an increase of 41 per cent over the $1.12 per share for the same period last year.

The 1972 figures have been restated from those reported last year to include earnings of Westcoast Petroleum on an equity basis.

Kelly H. Gibson, Westcoast's chairman, said the financial results for the latest period do not include any provision for the new British Columbia coloured gasoline tax, which the company does not consider applicable to natural gas used for fuel in its pipeline compressors.

"Had we paid the tax commencing April 19," Gibson said, "our net earnings would have been reduced by about $1,200,000, or 14 cents per share."

He said the improvement in earnings was mainly the result of gas sales increasing by 14 per cent over the corresponding period last year.

LONDON

LONDON (CP) — Closing stock quotations in new pence unless pounds are indicated: Associated Brit Foods 54; Anglo Am of S. Africa 435; Babcock and Wilcox 98; Barlow Rand 285; Bass Charrington 129; BICC 141; Blyvoor 387½; Boots 264; Bowater Paper 169; Brit Am Tob 237½; Brit Assets Trust 70; Brit Leyland 28¼; Brit Oxygen 69; Brit Petroleums 544½; Broken Hill Prop 600; Burmah Oil 466½. Canadian Pac 855; Cast 106½; Charter Cons 215½; Cons Gold 265½; Courtaulds 143; Daggafontein 9; De Beers 394½; Distillers 137¼; Dunlop 90; EMI 162; Free St. Geduld 934; Gen Elec 137¾; Glaxo 354; Grand Metropolitan Hotels 118¾. Gr Univ Strs 275; Guest Keen 314½; Hawker Siddeley 378½. Hoover 430, Hudson Bay 880, ICI 252, Imp Tob 92½, Judge 54¼, Kloof 662½, Marks and Spencer 262, Metal Box 269½, Mim Holdings 203½, Phillips 955, Plessey 116, Poseidon 660, Rank A 441, Rio Tinto-Zinc 256½, Roan Consolidated 447½, Second Scot Inv 85, Selection Trust 445, Shell T and T 223. Tanganyika 243, Thomson 198, Thorn 397½, Tube Investments 421, Ultramar 235½, Unilever 360½, Union Corp 386, Vaal Reef 127⅝, Vickers 134¼, Western Deep Level 887½, West Driefontein 177⅛, Western Holdings 179⅛, Western Mining 144½, Woolworth 81½, Zambian Anglo 242, Zambian Copper 75.

London Metals

LONDON (AP) — Closing metals bid-ask in pounds sterling a metric ton; silver in pence a troy ounce:

Copper—spot 847-849; futures 821.5-820.

Tin—spot 1,995-2,000; futures 1,983-1,984.

Lead—spot 200-200.25; futures 203-203.25.

Zinc—spot 343-344; futures 343.5-344.

Silver—spot 113.8-113.9; 3 months 116.4-116.5.

Copper — spot 847-849; futures 821.5-822.

METAL WINDOWS
REPAIRED
ALLIED GLASS
VICTORIA
388-5108
"Anything in Glass"

MUTUAL FUNDS

TUESDAY

Acrofund	131	144	Edu Tqu	781	822	NW Growth	486	534
AGF Japan	1374	1509	Ent Inv	621	682	Pac Div	546	
All Cdn Cm	704	765	Ex Fund Cda	624	684	Pacific U.S.	347	
All Cdn Div	730	818	Ex Intl Inv	180		Pen Mut	868	868
All Cdn Ven	363	394	Fraser Gr	386	424	Phil H, N	1226	1280
All Cdn 4000	497	530	Gls Com	1010	1110	Plan Res	455	500
All Cdn En	413	449	Gls In	347	381	Prin Gr	430	473
Amer Gr	528	580	Gr Pac	458	500	Prin Vent	227	249
Andrea Eq	530	579	Growth Eq	761	836	Prov Mut	751	821
Can Gr	530	579	Guard En	93	103	Prud Gr	676	739
Canagex	1100	1189	Harv Gr	715	715	Put Gr	1089	1190
Cdn Vse En	1498	1646	Indus Gr	1105	1214	Regent Gr	914	1004
Cdn Inv	508	557	Int Eng	261	287	Regent Vent	433	476
Cdn Sec Gr	522	573	Int Gr	578	635	Royfund	660	687
Cdn S a Gld	1025	1120	Int Inc	420	462	Tem Gr	865	915
Cdn Trust	504	554	Inv Gr	1226	1341	Tim Invest	812	
Cap Gr	1125	1152	Inv Intl	617	675	Unit Acc	508	558
Coll Mut	552	606	Inv Jap	905	990	Uni Acc Ret	518	569
Com Intl	1491	1638	Inv Mut	381	636	Uni Amer	169	186
Com Intl	1491	1638	Merl Eq	305	333	Uni Horl	220	242
Com Intl Lev	385	423	Mut Acc	598	657	Uni Vent	316	347
Corp Inv	615	675	Mutual Bnd	1035	1138	Uni Ven Ret	474	521
Corp Inv St	602	553	Mu Gr	349	384	Uni Sav Eq	766	842
Dom Comp	641	696	Mutual In	514		Univest	587	645
Dom Div	641	696	Natrusco	1644	1704	Vanguard	434	695
Dreyfus Inc	1014	1166	Nat Res	819	900	West Gr	632	695
Dreyfu sintl	1094	1199	NW Equity	554	609	Xanada Fund	377	377
Eaton Viking	602	654	NW Can	552	607			

BONDS

TUESDAY

FEDERAL, PROVINCIAL	Bid	Ask
Cdas 8 74	102	102.50
Do 5½ 75	96.40	96.50
Do 3¼ 76	89.40	89.50
Do 7 77	99⅛	99⅜
Do 6½ 79	95¼	95¾
Do 4½ 83	78¾	79⅛
Prov of Ont 7¾ 97	94	95
Ont Hydro 7¾ 98	94	95
Prov Que 8 94	95½	96½
World Bank 7¼ 79	95½	96½
CORPORATIONS		
AGT 8½ 92	94	97
BCF 9¾ 92	106	110
BMO 7½ 88	96½	99½
Bell 8 80	98	102
Do 8½ 94	95¼	97¾
B.C. Tel 6 84	80½	84½
Do 8¼ 94	95½	98½
Do 7⅞ 95	91	94
Do 9⅜ 92	106	109½
CGT 8¾ 93	99	102
CPH 8⅝ 92	95½	98½
Falcon 7¾ 91	89½	93½
GST 8 88	92	96
HYO 8½ 91	97	100
IPL 8⅛ 92	95½	97¾
LF 8½ 93	93½	96½
NB Tel 9¼ 90	102½	106½
RY 7½ 87	96	99
RTM 7¾ 79	96	
TrGr 8¾ 93	98	101
WTC 8½ 93	96½	98¾
WDAA 8¾ 93	99½	102½
CONVERTIBLES		
Acid 7½ 88	98½	101½
AGT 7½ 90	119	
CGT 5½ 89	82½	85½
GST 6½ 92	109	116
HBC 6 93	100	102½
SCR 7¼ 88	84	88
WTC 7½ 91	96	100

INTERIM LISTINGS

TUESDAY

	Bid	Ask
Abc Mn	—	35
Abel Rs	9	—
Alp Expl	3½	5
Acpimo	15	—
Adr Res	20	21
Aikn Mtl	4	5
Tibrn Mn	48	65
Alvila	6	8
Amig Rs	1¼	3
Ambasdr	4	—
Amb Rs	22	29
Ang Wst	4	5½
Arc Res	50	55
Arjn Pac	16	20
Asl Inds	3	6
Athn Mn	5	7
Baltr Mn	51	54
Bart Mn	40	45
Belmrl	20	24
Bev Cal	17	21
Bonnevl	20	27
Boru Mn	—	26
Brnt Exp	20	25
Brwstr	11	—
Bro Cyrt	13	15
Buckey	18	19
Carn Mn	15	18
Can Base	7½	9
Canw Ex	20	24
Cardwl	9	10
Caroln	57	59
Ced rCty	80	83
Centx	2	7½
Chingr	92	93
Chnl Cp	12	18
Coas Int	20	24
Colb Mn	47	50
Com Res	5	9
Concrd	15	30
Conlr	9	11
Cns Altr	24	25
Cns Clev	6	8
Cns Gnt	40	45
Cop Mac	38	42
Corvl Rs	21	24
Coyn Dv	45	47
Cufls	35	37
Cypr Rs	47	50
Darsl Mn	8½	12
Decd Dev	60	66
Dictr	4½	5
Donna	5½	8½
Drchstr	14	16
Dgrlla	17	19
Drftwd	54	57
Dynmo	—	7
Envy Rs	28	30
Ern Expl	29	31
Fortu Isl	29	30
Gary Mn	15	17
Geogsl	178	200
Geo Dyn	35	65
Geo Str	9	14
Glnlyn	3½	—
Grmar	12	18½
Grn Prx	68	70
Grt Worl	30½	32
Gulf Tltn	20	35
Hertz Ind	26	29
Hghl Qun	62	—
Hob Crk	14	17
Holbrg	6	—
Hond Mn	10	21
Hop Bay	105	130
Hub Mn	20	24
Junor	23	24
Kndhr	20	21½
Keza Cpr	27	32
Keth Cp	11	11½
Kelgln	4	6
Kelmnt	35	40
Kend Mn	48	—
Klsm Mn	18	20
Kmo Exp	4	11
Lntrn	—	43
Lels Dev	15	25
Lew Rv	—	5
Lou Mex	54	55
Lwr Vsl	4	7
Luck Str	6	—
Mnox Pt	35	38
Mcld Cp	20	24
Midnr Ex	5	9
Milestn	13	18
Mt Hyln	7	12
Nat Lke	7	10
Nw Denv	30	32
Nicl Cop	28	30
Nis Mn	12	15
Norstr	55	60
N Tungs	37	40
Norwn	145	150
Pan Mns	—	15
Payet Rv	5	10
Pery Rv	76	80
Plaz Rs	30	35
Prncs	50	65
Prsm Rs	26	35
QC Expl	15	20
Radhn	540	550
Remr Rs	16	17
Richw	55	80
Rmrck	18	25
Rio Pitn	63	65
Rio Siera	35	40
Robn Ex	—	42
Rysl Slv	15	19
Shasta	150	200
Silmnc	15	17
Snest Rs	35	40
SPA Mn	4	5¼
Spir Exp	30	34
Srbrd	35	38
Strjet	25	27
Steko	4	8
Sunris	8	14
Swm Lke	—	15
Tand Rs	65	87
Tanzil	13	17
Teknol	18	20
Trondo	23	25
Tourng	45	64
Trit intl	100	115
Twn Rvr	20	24
Unvx Mn	35	45
Vnlt Res	25	29
Vict Mn	4	9
Welc Nr	215	230
Wn Stnd	—	19
Whpsw	27	30
Yukn Gld	60	65

$ EXCHANGE

In Victoria today, purchase of U.S. funds in terms of Canadian dollar was .9945 by the Royal Bank at .9935 cheques, and .9835 silver. Selling rates were 1.0055 for cheques and 1.065 for cash.

MONTREAL (CP) — U.S. dollar in terms of Canadian funds at noon Wednesday was up 1-25 at $1.00 1-50. Pound sterling up 2-25 at $2.54 63-100.

In New York, the Canadian dollar was down 1-25 at $0.99 49-50. Pound sterling down 1-50 at $2.54 29-50.

BROWN BROS. on Blanshard

These fine condominium units are open for inspection: 1:30 - 4:30 Daily except Sunday. 7:00-9:00 Wed. and Thurs. Evenings.

WILLOW COURT
190 Gorge Road
Overlooking Gorge Park
From $24,000

JUNIPER PLACE
10046 - 5th St., Sidney
2-Bedrm. Townhouses from $20,700

VICTORIA'S CONDOMINIUM & APARTMENT CENTRE
Phone 385-8771
(ANYTIME)

APPRAISALS
Prompt Attention to Valuation of Real Estate for any purpose
ROBERTS INVESTMENTS LTD.
388-6691

ANNOUNCEMENT

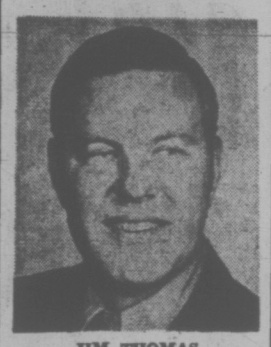

JIM THOMAS

Douglas Volkswagen Ltd. is proud to announce that Jim Thomas, who recently won the SME Award, is No. 1 in sales for district, zone and across Canada.
Congratulations to Jim, who helped us outsell all Volkswagen dealers on Vancouver Island. More proof of satisfied customers and word of mouth advertising.

DOUGLAS VOLKSWAGEN
"We are here to serve you from 8 a.m. to 9 p.m."
3329 Douglas 388-5466

ANNOUNCEMENT

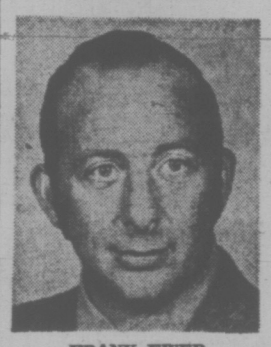

FRANK EWER

Douglas Volkswagen Ltd. is proud to announce that Frank Ewer is No. 2 in sales for district and zone, and No. 3 across Canada.
Congratulations to Frank, who helped us outsell all Volkswagen dealers on Vancouver Island. More proof of satisfied customers and word of mouth advertising.

DOUGLAS VOLKSWAGEN
"We are here to serve you from 8 a.m. to 9 p.m."
3329 Douglas 388-5466

ASSISTANT LAUNDRY MANAGER
required for
GLENDALE HOSPITAL LAUNDRY

Dept. of Public Works, Victoria. Under direction, to assist in the supervision and operation of the Glendale Laundry, taking full responsibility for the operation of the unit in Administrator's absence; related duties. Requires, preferably, Secondary School Graduation; an excellent knowledge of a modern laundry; a minimum of five years' satisfactory related experience, preferably including supervisory experience. $765.

Obtain applications from the CIVIL SERVICE COMMISSION OF BRITISH COLUMBIA, 544 Michigan Street, VICTORIA, and return by August 1, 1973. COMPETITION NO. 73:359A.

NOW OPEN
THURS. 'TIL 9 P.M.
FOR THE PURCHASE OF
• BEER BOTTLES
• BRASS - COPPER
• and BATTERIES
FREE DISPOSAL OF YOUR SURPLUS MAGAZINES AND NEWSPAPERS
ALLAN PAPER STOCK CO.
475 TYEE ROAD

TOWNHOUSES
Green Acres VILLAGE
3060 Harriet Road
OPEN DAILY
2:00 - 4:30
(Except Sunday)
EACH UNIT HAS: Split level—1330 sq. ft.; 3 bedrooms — master en suite; 1½ bathrooms; extra large kitchen; separate dining room, living room with fireplace; Sauna bath; 2-car carport; rumpus room; stove, fridge, washer, dryer.
Full Price $28,500
Hurry, Going Fast!
386-2437 Anytime
PACIFIC STRATA SERVICES LTD.

OPEN HOUSE
THURSDAY 2:00—4:00
OAK BAY

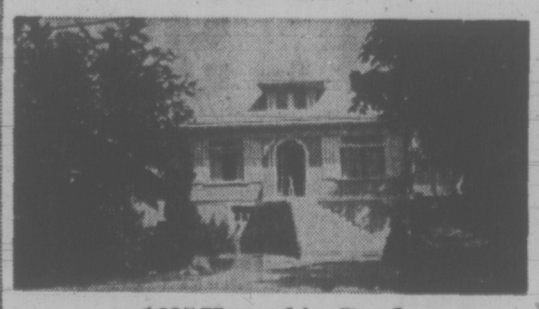

1625 Hampshire Road
Four bedrooms, 2 are small and 2 are large. Fireplace, sundeck, cheerful panelled dining room, full basement, fenced garden with fruit trees. Owner transferred. Asking $31,900, close offers considered. Please call:
RALPH NEWTON-WHITE 386-3321
LYNETTE DELAHUNT 386-3321
JACK MEARS OAK BAY REALTY LTD.
"The Professional People"

P. G. JACKSON
Limited
Appraisers and Real Estate Consultants
SPECIALIZING IN:
Appraisal Practices—Expropriations—Mortgages
Valuation Day
Feasibility studies and development analysis.
Structural surveys and supervisions.
750 Fort Street 388-9102

2nd Mortgage.
Money you may have forgotten about.
Laurentide and Union Finance consider home improvement one of many worthwhile reasons for borrowing money. If you're a homeowner we can lend you up to $25,000 on a 2nd mortgage. And we have flexible repayment plans. There are no bonuses, no finders fees.
Drop by and talk to us or give us a call. Right now. While it's on your mind.
LAURENTIDE FINANCIAL CORPORATION LTD.
UNION FINANCE COMPANY LIMITED
Members of the Laurentide Group of Companies.
3491 Saanich Road 382-9187
809 Fort Street 386-7786
Times Building
660 Fort Street 385-8746

Sears
90° tomorrow?
Fast 20" Cooler 19.99

a-Rapid cooling 2-speed fan with rugged metal case and moulded grille and handle. With 5 foot cord.
b-Deluxe fan with automatic thermostat—set it and forget it! 26.98
c-Fan Stand for above. 12.99

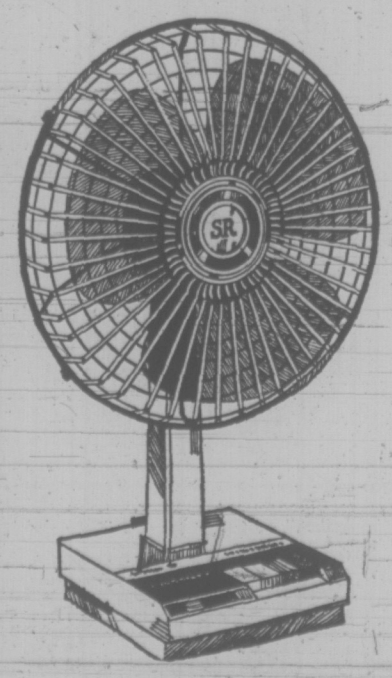

The 'turning cooler' 29.98
d-This fan gives you fast cooling—plus, with 90° adjustable direction oscillation. Handy cord storage; chrome grille. 3-speeds and 12" blade. Can be mounted on wall as well.
e-Greater cooling with 16" blade $39.98
Simpsons-Sears Electricals (34) Teleshop: 386-3161
Simpsons-Sears Ltd.
Simpsons-Sears Hillside: 3190 Shelbourne Street. Lots of Free Parking... No Tickets, No Time Limit. (7-28)

GM Has A Brake Problem

DETROIT (UPI) — Potential brake problems on 8,900 cars and trucks — all 1973 models — have prompted General Motors to begin recall campaigns for the vehicles.

No accidents or injuries have been reported as a result of the brake conditions, a GM spokesman said, and owners are being notified by certified mail to bring the vehicles to dealers for free inspection and repair.

There are two separate problems, one affecting 3,100 intermediate size vehicles built at the Fremont, Calif., assembly plant and equipped with manual brakes. The other affects 5,800 medium-duty trucks equipped with 366 or 427-cubic inch engines with power steering and hydraulic brakes.

In each case, either a missing part or improper positions of the brake line could result in a loss of brake fluid and the eventual loss of front wheel braking.

The intermediate-sized vehicles include the Chevrolet Chevelle, Malibu and El Camino, Pontiac Le Mans, Buick Century and GMC Sprint. Those models equipped with power brakes are not affected.

DAD CHARGES SON

HAMILTON (CP) — As a last resort, a Hamilton father has charged his 16-year-old son with assault in an attempt to help the boy kick a glue-sniffing habit.

"We couldn't get help for him any other way—it's no crime to sniff glue," explained Bruce Livingston in an interview Monday.

His son, Myles, now in Hamilton Psychiatric Hospital for 30 days observation.

"I don't want to charge him . . . imagine a father having to do that to his own kid . . . but what else could I do?" asked Livingston.

MONEY SAVERS

Fresh for Flavor

WASHINGTON CAN. No. 1
CORN ON THE COB
10 cobs 99c

MEXICAN CANADA No. 1
WATERMELON Whole, sweet juicy. lb. 9c

WASHINGTON CANADA No. 1
COOKING ONIONS
HOME GROWN B.C. QUALITY
2 lbs. 29c

LOCAL GROWN
LONG ENGLISH **CUKES** each 39c

FRYING CHICKEN
B.C. GROWN FRESH WHOLE
Gr. A lb. 65c

• VALUE CHECK'D CANADA GRADE "A" BEEF •

FOR THE BARBECUE
RIB STEAKS lb. 1.69
BLADE ROAST Blade Bone Removed lb. 1.09

Lean, Meaty — for Braising
SHORT RIBS or barbecue lb. 65c

Gainer's
BEEF BOLOGNA lb. 65c

Seven Farms Sliced
COOKED HAM 6-oz. pkg. 79c

Gainer's Summer or Salami
SAUSAGE STICKS 1½ lb. 1.79

Seven Farms Sliced
BOLOGNA 6-oz. pkg. 39c

Gainer's
LIVER & BACON RINGS 12-oz. 79c

CASHMERE BATHROOM
TISSUE 4 roll pack 49c

BEANS with Pork
Better Buy 14-oz. Tin 6 tins 1.00

MEAT PIES
Banquet Frozen 8-oz. 4 pkgs. 1.00

ICE CREAM
Carnival 3 pt. Ctn. Asst'd Flavors 79c

Parkay
MARGARINE 3 lb. pkg. 99c

FRUIT
COCKTAIL
Malkin's 14-oz. Tin 3 tins 1.00

GRANULATED
SUGAR 25-lb. bag 3.79

CHEESE SLICES
Seven Farms 8-oz. pkg. 2 pkgs. 89c

BEEF STEW
PURITAN 24-oz. tin 69c

Hot Dog or Hamburger
RELISHES
Heinz 12-oz. Jar 3 jars 1.00

CANNED POP
Zing Assorted 10-oz. tin 9 tins 99c

TOMATOES
Hunt's Stewed or Whole 14-oz. tin 3 tins 95c

Kraft CHEESE **PIZZA** 15½-oz. 49¢
ECONO-PAK **TEA BAGS** 90's 65¢
BETTER BUY **REFUSE BAGS** 10's 39¢
COFFEE BREAK **CREAMER** 11-oz. Jar 69¢
FLEECY **FABRIC SOFTENER** 64-oz. 89¢
NABOB **COFFEE** 1 lb. bag 95¢

DOT WEST **ALUM. FOIL** 18"x25' 69¢
Malkin's SLICED **PEACHES** 3 14-oz. tins 1.00
SCOTT PAPER **TOWELS** 2 roll pack 59¢
MALKIN'S **PINEAPPLE JUICE** 3 48-oz. tins 89¢
ALPEN **CEREAL** 24-oz. pkg. 99¢
GOOD SELECTION of **CANNING SUPPLIES** Available at SHOP-EASY

• PRICES EFFECTIVE
WEDNESDAY, JULY 18 TO SATURDAY, JULY 21
• We Reserve the Right to Limit Quantities

SHOP-EASY A CANADIAN COMPANY
Westfair Affiliate

He Works His Way Right Out Of Work

CHEPSTOW, Ont. (CP) — Lorne Bester says he probably is working himself out of a job but he goes at it as if he wants that day to arrive as soon as possible.

Mr. Bester works 14 hours a day, six days a week at a small sawmill he inherited from his father near this town, about 30 miles south of Owen Sound.

He says the dozen or so mills spotted on the rolling hills of southern Bruce County are too many for the amount of available timber.

Verdun Fisk, a forester with the Ontario ministry of natural resources in Owen Sound, says woodlots in southern Bruce and Grey counties probably have not increased since the last survey in 1958.

At that time there were 140,000 acres of tree cover in lower Bruce County out of a total land area of 720,000 acres. In neighboring Grey County it was 200,000 acres of woodlots in a total of about 1.1 million acres.

A new survey is expected which Mr. Fisk forecasts will show a decrease in the amount of quality timber.

The ministry has had a voluntary reforestation program since 1968. Upon request by a landowner, the ministry will plant new trees or mark the mature trees for cutting.

Mr. Fisk says the available woodlots can sustain the sawmills and logging operations if operators do not tear out the entire bush.

Most land in the area is owned by beef farmers who use woodlots mainly to provide shelter for cattle. Mr. Fisk says many farmers lease or sell their woodlots to logging operators or furniture factories in the area.

"The sawmill operators are our main problem," says Mr. Fisk. "Only recently have some of the operators paid any attention to our program."

Mr. Bester, whose father started the sawmill 25 years ago, has been operating the mill since 1969.

During the summer he and five employees trim the hard and soft maples, white ash, beech, red oak and cherry trees into lumber. The sawdust is sold to farmers for bedding for animals. The branches are sold for firewood.

The timber he cuts, about 800,000 board feet a year, goes to make furniture. Most mills in the area deal with local furniture-makers, but Mr. Bester ships the bulk of his lumber to New York state.

During the winter he moves into the bush—to the 400 acres he owns and other lands he leases from farmers—to cut a supply of timber for the mill.

Mr. Bester says he does not replant because he cuts only mature trees and the woodlots reseed themselves.

He says several small mill operators were forced out of business in 1969, not because of a lack of timber but from general economic conditions.

Furniture manufacturing is one of the industries most sensitive to economic conditions, he says. If the economy drags, one of the first purchases put off by a household is furniture.

But now, with a buoyant economy, people appear to be buying furniture and he is cutting lumber 12 to 14 hours a day and making an average of about $200 per 1,000 board feet.

To guarantee the future of the mills, he says, "something should be done" to make sure the supply of timber is not exhausted.

Station in Service

WASHINGTON (AP) — RCA Global Communications Inc. announced Monday that the Peking satellite communications earth station it supplied to China has gone into commercial operation. It is handling telephone, teleprinter and other communications services between China and the United States, RCA said.

SERVING VANCOUVER ISLAND

Sands

WE CARE
Dedicated to Service
Sensible Prices

SANDS FUNERAL CHAPELS

Your six community Chapels. Independent, Family Owned and Controlled. Sands since 1912.

IFC INTERNATIONAL FLIGHT CARE

Specializing in shipping to or from anywhere. Call collect.
A DIVISION OF SANDS

REMOVAL AND MEMORIAL SERVICE
Covering Vancouver Island
Call Collect
A DIVISION OF SANDS

VICTORIA, 385-5158
SIDNEY, 656-2922
COLWOOD, 478-3211
DUNCAN, 746-5212
LADYSMITH, 245-2331
NANAIMO, 753-3033

Armstrong
FLOOR TILE
12"x12" Vinyl Asbestos
15c Each
Two Patterns

CILUX LATEX
HOUSE PAINT
LAST LONGER . . . SAVES YOU COSTLY REPAINTING . . . DRIES IN LESS THAN 30 MINUTES . . . AND ITS LATEX — CLEANS UP WITH WATER.
$8.69 GALLON
C-I-L

CILUX HOUSE PAINT
ACRYLIC LATEX EXTERIOR
C-I-L

STAINLESS STEEL SINK!
22"x33" self rimmed sink
$29.95
fittings extra

½-Inch Rigid COPPER TUBING
Type "L" in 12-Ft. Lengths
39c Ft.

4-Inch Solid SEWER PIPE
CSA APPROVED
49c

WHITE WOOD TOILET SEAT
One piece molded construction
$2.89

30-Inch 2-Speed RANGE HOOD
$19.95

Swivel Action SHOWER HEAD
Durable Cycolac
$1.99

ELECTRICAL TAPE
66 FT. ROLL
49c

Modern WALL PAPER
Over 500 decorative designs to choose from!

VINYL CARPET RUNNER
64c ft.

Weatherproof FLOOD LIGHT
with a 150-watt bulb
$3.99

14-2 with Ground HOUSE WIRE
NMW-9 Code approved 250-Ft. Coil
$19.95

DRYER VENT
$1.49

U-GROUND ELECTRICAL RECEPTACLES
2 for 49c

BAR B-Q's
Perfect for campers, boats. Complete with grill, stand and wind breaker.
LIMITED SUPPLY
$2.49

18-INCH UNDERCOUNTER LIGHT
INCLUDES: TUBE OUTLET AND SWITCH
$7.98

5' PATIO DOOR
• Easy rolling.
• White finish.
• Tempered glass.
$98.95

34x36-Inch Fiberglass SHOWER BASE
Includes drain — put in that extra shower today!
$49.95

BEAUTIFUL 5-Light CHANDELIERS
Finished wood centre with etched glass shades. Beautify your home TODAY!
$19.97
$18.97
Attractive polished brass with white hobnail glass shades . . . SAVE TODAY!

Moffat Undercounter DISHWASHER
• 3-Button
• Porcelain Interior
• Rinse and Hold
$279.95
$8.00 Extra for Color
UR 205

HOURS: Open Mon.-Thurs. 8:30 to 5:30 Fri. night to 9 p.m. Sat. 9 a.m. to 5 p.m. Prices Effective through Monday.
We Reserve The Right to Limit Quantities

Modern Convenient DIMMER SWITCH
Choose the light to suit your mood. Replaces any ordinary switch
Only $4.99

20-Gallon Polyglass LAUNDRY SINK
Includes stand — resists stains! Don't miss this special low price!
$19.95
Faucet Extra. Only

CHARGEX

Thunderbird
2929 DOUGLAS 386-2921

NO TAXES ON RAZED HOME

A Saanich man whose home was destroyed by fire last January won't have to pay municipal taxes.

The provincial cabinet has allowed Thomas Towns a $788.84 rebate on his former home at 4063 Vantreight.

Towns felt he shouldn't have to pay 1973 taxes on the house because he occupied it only a few days before the fire.

But because the assessment rolls had been completed, legally Towns was bound to pay unless the cabinet granted

Peer Divorces

LONDON (AP) — Viscountess Colville was awarded a divorce Tuesday from Lord Colville of Culross. She got custody of their four children. Lord Colville, 39, minister of state in the home office, did not contest the suit, granted on grounds of adultery.

Victoria Policeman Disciplined

A Victoria city policeman was suspended from duty for three days earlier this month during an investigation into a charge he had gone on an after-midnight drive with a 15-year-old girl.

Police chief J. F. Gregory held a hearing into the matter July 6 and found Constable Thomas D. N. Anderson guilty of "actions that could be a discredit to the force," under the department's internal disciplinary code.

Anderson was reprimanded and returned to duty immediately.

The matter was never reported to the police commission.

No criminal charges were laid against Anderson and none are contemplated, Gregory told the Times Tuesday.

Gregory said that he had not advised the police commission of the allegations against Anderson or the disposition of the case even though the police commission held an in-camera meeting June 9.

Mayor Peter Pollen, chairman of the commission, said he had not heard of the matter until questioned by the Times.

He telephoned Gregory Tuesday afternoon and received a verbal report on the matter.

Anderson, 26, of 2535 Scott, has been a member of the department since February, 1970.

Gregory confirmed Tuesday that the charges made against Anderson followed an incident the morning of July 1. It was alleged that, while on duty the evening of June 30, Anderson and another officer (whose name Gregory did not give) met a woman and a girl who were tourists from Oregon and staying in a city motel.

The two females told the constables they were sisters but it was subsequently learned they were not.

The woman was 23 and the girl 15.

It was alleged that after Anderson ended his shift at midnight, he telephoned the girl or the woman at the motel and asked if he could visit them. (The other constable did not apparently contact the two females again and, although originally charges were laid against him, too, they were dropped prior to the June 6 hearing.)

Anderson is alleged to have visited the motel shortly after midnight and subsequently to have taken the 15-year-old girl for a drive leaving the woman at the motel.

At about 2:30 a.m., the woman telephoned the police station and said her "sister" had gone out with a policeman and she was concerned because they had not returned.

An inspector and a sergeant then went to the motel to interview the woman. While they were there it is alleged Anderson returned with the girl.

Asked if there might be grounds for a criminal charge, such as contributing to juvenile delinquency, Gregory said, "You can be sure, if there were grounds, charges would be laid."

The police chief described Anderson as "A very good boy."

Anderson's defence before the hearing was based on the fact that he is a member of a religious group and interested in "youth work." He described his contact with the females as part of "his missionary work, I would call it," said Gregory.

Not So Dead

LOS ANGELES (AP) — A woman accepted a $500 out-of-court settlement Tuesday from a funeral home whose attendents arrived at her home five years ago to pick up her body. Adele Hooks, 60, said the incident caused her "great mental suffering." The funeral home, while declining liability, agreed to pay the women $500 rather than engage in a costly law suit.

THE BAY & ARROW BRING YOU THIS TREMENDOUS CLEARANCE OF DRESS SHIRTS

4.99

It's a manufacturer's overcut. Thousands of dollars worth of top quality, long sleeve dress shirts selling at $$$ below what you'd usually pay. Mostly button cuff styles. In a permanent press polyester/cotton blend. The selection includes a wide variety of this season's most popular solid shades and patterns. Sizes 14½ to 17½, 32 to 35 in the group. Buy several while the price is so low. Shop early for best selection.

PERSONAL SHOPPING ONLY PLEASE.

Dress Shirts, Downtown (Main floor), Lougheed, Richmond, Surrey, Victoria, Prince George, Kelowna, Penticton, Vernon, Trail, Kamloops

BE PATIENT. IT'S COMING.
Early next week, you will receive your copy of the Bay's

HOME FASHION EVENT FLYER.
Look for it on your doorstep. Meanwhile, be patient. The bargains will wait for you.

IT'S AT THE BAY — THE STORE FOR MEN

Use your Bay Account Card, your good-for-so-many-things card.

DAILY STORE HOURS 9:30 A.M. TO 5:30 P.M. OPEN THURSDAY AND FRIDAY 'TIL 9:30 P.M. DIAL 385-1311.
GULF ISLANDS AND ISLAND CENTRES OUTSIDE GREATER VICTORIA AREA CALL TOLL FREE ZENITH 6040.

Hudson's Bay Company

THERE'S MORE FOR YOU DOWNTOWN

IGA

At Colwood Corners
1860 Island Highway

PRICES EFFECTIVE JULY 18, 19, 20, 21
Wednesday through Saturday

Open 9-9 (Including Sundays)

We Reserve the Right to Limit Quantities

Grade "A" Beef ROUND STEAK Bone In 1.29

Grade "A" Beef RUMP ROAST (Boneless) lb. 1.39

Skinless, Bulk WIENERS lb. 49¢

PORK SPARE-RIBS lb. 59¢

Coil Sausages lb. 79¢

Frying Chicken Whole lb. 59¢

Maple Leaf 2-lb. Pkg. SLICED CHEESE 1.39

Vogue Bathroom Tissue 8 Rolls 69¢

McVities 1-lb. Pkg. Digestive Biscuits 39¢

Roy-All 12-oz. Tin Luncheon Meat 39¢

McCain 24-oz. Pkg. APPLE PIES 49¢

Perfex 192-oz. Jug BLEACH 99¢

Fleishmann's 2-lb. pkg. CORN OIL MARGARINE 89¢

Burn's 32-oz. Bottle Vegetable OIL 59¢

Burn's 15-oz. Tin BEEF STEW 39¢

Kon Tiki 10-oz. Tin Mandarine Oranges 5 for 1.00

Jell-O 3-oz. Pkg. JELLY POWDERS 10 for 89¢

B.C. Granulated SUGAR 10 lbs. 1.39

Betty Crocker Hamburger Helper 2 for 89¢

Star-Kist 7-oz. Tin SOLID TUNA 49¢

MILK POWDER Magic 5-lb. Bag 1.99

No. 1 Chiquita BANANAS 7 lbs. 1.00

CORN on the COB 10 for 99¢

Local CABBAGE, TURNIP lb. 10¢

Fancy, Red DELICIOUS APPLES 5 lbs. 1.00

Road to Open Wilderness Lakes

The $15 million highway between Sayward and Woss Camp announced Tuesday by Highways Minister Graham Lea, has stimulated varying reactions from up-Island municipal officials.

Campbell River Mayor Ken Forde is as strong in his support of the new route as Gold River Ald. Bill Mewhort is in his criticism for his town being by-passed.

"We're against that route for people reasons," Mewhort said today. "It's very very bad. A highway through there, Tsitika-Schoen watershed protection area) will open it to fire hazards and environmental damage."

Lea's announcement said the highway would be started immediately and will take at least four years to complete.

It's the long-awaited word from the provincial government on what route would be used to link northern Vancouver Island communities with the south.

★ ★ ★

"I'm really happy," Forde said. Forde doesn't agree with criticisms the route will expose the watershed to damage.

"How are the people going to appreciate the watershed if they can't get to see it?"

Forde said area mayors at a recent meeting expressed full support of the route.

"Gold River was the only dissenter — they wanted it to go through their town," Forde added.

Mewhort, however, said it was "utter baloney" to say the highway wouldn't cause ecological damage.

"I'm disappointed in the choice, to say the least," he said. "There aren't people living on that stretch of country. If the road had come through Gold River it would have improved road conditions for a variety of communities."

He said his criticism had little to do with added business an alternative route would have brought the community.

"We need the road for people's sake — so we can have hockey games, say, with Port Alice. The road also would have provided access to lakes and streams in this area."

Mewhort said he will encourage area residents to protest and added he didn't feel most of them supported the route Lea had chosen once they heard all the facts of the case.

Lea said preliminary work on the project will start immediately and that funds will be made available as quickly as possible since the project has been held in abeyance for such a long time.

★ ★ ★

The minister also said adequate precautions will be taken to ensure the watershed, where trees have been protected from logging, will not be damaged by highway development.

He countered criticism of the route by saying "anytime you make a decision to go one way or another, you're going to make some people very happy and some people very sad."

About 30 miles of highway will have to be constructed between Sayward and Woss Camp. From Woss the route will be on logging roads to Telegraph Cove and then join the road to Port McNeil and Port Hardy.

Lea indicated that sometime in the future, there may be a need for two routes and the Gold River plan may be accepted then.

jack scott

Meeting at the Pass —But an Ocean Away

Teiji, my faithful guide and interpreter, was frank in saying he thought the trip to Mihama somewhat pointless, but when I'd heard that the old men of Steveston were down that way nothing could stop me from going.

We took an early morning train out of Osaka. I was glad we were heading out and not in. The commuters were streaming from the incoming trains, thousands upon thousands of them, yet there was only one other couple, honeymooners, nuzzling each other, in our carriage. It was the first time in nearly two weeks in Japan that I hadn't felt as if I were being sat upon by the human race.

As we sped down to the coast, through a series of long tunnels to Wakayama and then into the broad valley to Gobo where the green, terraced hills are thick with rows of Mandarin orange trees I explained to Teiji why we were going.

When I was very young, I told him, two of my friends were Nisei, as the Canadian-born Japanese were called, and often, on Sundays, I would take the old interurban to Steveston, the fishing village at the mouth of the Fraser, where they lived.

It was not often that I saw the fathers of my friends. They'd be away fishing or they'd be mending their nets on the piers. But sometimes they would be at home, in those neat, white-washed tenements by the river, and they left a deep, life-long impression on me. They were quiet, stoic, courtly men, immensely proud of their children and, indeed, living their hard lives entirely for them, men who fished alone in every kind of weather, yet gentle and kindly and I thought them then, as I do today, among the finest men I've known.

★ ★ ★

It was that experience, I told Teiji, that had caused me, as a young columnist, to write repeatedly against the shameful evacuation from the coastal areas of the Japanese after Pearl Harbor and the exploitation of their boats and property, our dirtiest trick of the war.

When I'd learned that many of the older Japanese had retired to the fishing village where they were born I'd asked Teiji to make the necessary arrangements. Now here we were, heading for another Pacific shore an ocean away from Steveston.

The mayor of the small town of Mihama was expecting us and had arranged a meeting with two of the old men at a restaurant built high on a cliff overlooking the long combers of the open sea. The village in which the old men lived, known as America-Mura, was nearby and the old men would come by bus for our meeting. As far back as 1887, the mayor explained, fishermen from this place had gone to California or British Columbia in periods of economic depression and, indeed, almost all of the Japanese who had settled in Steveston were originally from this village.

When the two old men arrived we ordered some quarts of Asahi beer. They were both in their late 70s, but otherwise as unlike as two men can be.

Hiroshi Nakai was a lean, saturnine, outgoing ancient who threw a bony arm impulsively about my shoulders when he learned that I had known Steveston as he remembered it. What English he'd had had pretty much gone, but that was the language he elected to use and to Teiji's bafflement we somehow communicated with ease.

★ ★ ★

Unosuke Nakatsu was a quieter, more placid man, a listener, unwilling to put his English to the test. When I asked him directly if he remembered his reaction on hearing the news of Pearl Harbor he spoke in Japanese to Teiji.

"He remembers it only too well," Teiji translated. "He was fishing for herring in his boat. His boat was called Yachio, named for his daughter. He heard the news on his radio, but he could not grasp what it would mean for him. When he got back to Steveston with a good catch of herring there was a man from the fishing company on the dock. He spoke just two words to Mr. Nakatsu. He said, "You're fired."'

Yachio was one of the many boats sold at a give-away price by the custodian, yet neither man would admit to any bitterness about the evacuation in which my boyhood, Canadian-born friends suffered the same fate as their parents. I had thought that the old men might have returned to Japan as an expression of that bitterness, but Hiroshi said that this was not so.

"All old men are drawn back to the place where they were born, no matter what their nationality," he said, in effect. "There are a hundred or more of us from Steveston who are here for that reason alone. We sit and watch the sea and wait for our time to come. Our children remained in Canada. They are all doing well in Canada. We have many grandchildren. They are Canadian, not Japanese. The war years are forgotten, all that is long ago. We lived for our children, we worked only for them. Now that need is past and we have come home to our beginnings as old men always try to do."

★ ★ ★

As we talked on I tried to think of ways to draw out Mr. Nakatsu, who seemed content enough, but remote from our conversation. Finally I turned to him, and, through Teiji, asked him if he'd ever fished Porlier Pass, my own favorite salmon grounds.

Mr. Nakatsu's face lit up with a kind of radiance when he heard the word "Porlier." He reached across the table, took my felt pen and notebook, and quickly drew an exact sketch of the pass, the reef, the kelp bed, the bluff at the western entrance. Then he sketched in the unseen reefs and shallows of the bottom of the pass.

"You will begin here," he said and an ancient, liver-spotted finger stabbed at the sketch. I realized, with a start, that Mr. Nakatsu was speaking English. "And you will troll to here. That is where the big salmon lie."

I put away my notebook, we ordered another round of beer and all the barriers of age and race magically disappeared. I have that sketch before me as I write this and a memory of Japan that will remain after the others have gone.

—Irving Strickland photo

TOWED TO SAFETY, the Russian trawler Opala lies alongside at Yarrows shipyard today, victim of an incident that sank one of her sister ships. Her first mate, inset, tells how it happened.

Third Victim of Sea Mishap Towed to Yarrows for Repairs

By PAT DUFOUR
Times Staff

There was relief and confusion aboard a 278-foot Russian stern trawler that tied up at Yarrows shipyard today—the third victim of an incident off the Oregon coast Friday which sank one of her sister ships.

For four days the crippled Opala had been towed toward Victoria by another of the 35-strong Soviet fleet.

The tug Seaspan Wave took over outside Cape Flattery at the mouth of the Strait of Juan de Fuca and brought her into port.

Immediately after her lines were secured divers were examining the four-foot gash Opala has about three feet above her keel. They also were assessing the amount of damage done to her propeller, helplessly fouled by net and chain.

Yarrows iron worker Julian Dilba was the most important man in the local marine business today.

Acting as intepreter for the Russians he shuttled between the captain's cabin and that of the first mate, Georgy Novichenko.

Customs officials, shipping agents and fisheries officials crammed the captain's cabin.

In Novichenko's cabin passports and details of the 46 crew were being listed by a junior officer with the help of a Russian-English dictionary.

He was given a hand by the ship's doctor, a friendly buxom middle-aged woman with carefully coiffured peroxide blonde hair. She is one of five women carried aboard, the others being cooks, stewards and laundry hands.

Through Dilba, Novichenko told how disaster had hit his ship.

She had been fishing for hake southwest of Hecata Head off the Oregon coast Friday. The seas were rough and fog made navigation hazardous.

Then the news came over the radio that her sister ships Sezd Ulkam and Nad Hodka had collided. The Sezd Ulkam was sinking.

"We went to help," Novichenko explained, "But we had forgotten that our net was still out. It fouled the propeller. We got a wash and hit a rock."

He added that the gash had penetrated the trawler's fuel tank. He did not elaborate.

School Budget Probe Ordered by Province

A task force to study the financial and business administration of all school districts in the province has been established by Education Commissioner John Bremer.

Under the chairmanship of S. E. Espley, executive-secretary of Bremer's three-year commission and former superintendent of financial services, the task force will study school districts' annual budgeting, accounting, purchasing and business administration.

"We'll explore whether or not there are variations in the systems used," Espley said today.

The Public Schools Act sets out many regulations for business administration, he said, and the task force will investigate whether these procedures are being followed and find out what changes the districts would like to see in those procedures.

Several of the larger school distriots will be requested to lend their secretary-treasurers and other senior administrators to work on the task force.

No date has been set for the start of the study and Espley said he does not know how long it will take or what the study will cost.

"Our major concern," Bremer said, "is the regulations and procedures laid down now."

If those regulations are not helpful to districts, he said, they should be re-examined.

A larger task force will be set up in the fall to study the whole area of educational financing, he said.

Curtis To Bare Road Data

Saanich Mayor Hugh Curtis will make public Thursday all correspondence dealing with the Blanshard Street extension in an effort to counter "continual harping" about the matter by Victoria Mayor Peter Pollen.

"A lot of it will be old hat," Curtis said today.

The correspondence deals with "the whole question and you will see where our clerk ... wrote to the former minister of highways and, I believe, on one accasion, the deputy minister of highways, saying we have this land and we're getting offers for it, what should we do?"

Curtis said the letters were either not answered or "we were told there were no plans" for the extension of Blanshard.

The land Curtis referred to is a property which the municipality sold to a private firm which built a warehouse. Pollen has claimed that the sale is a case of bad planning and that the route now proposed to link Blanshard with the highway is a case of the government bailing out the municipality.

Pollen is "peddling nonsense", Curtis said in reply to the Victoria mayor's latest attack.

Pollen told the city's land use committee Tuesday the Blanshard extension should be one of the first subjects dealt with by a proposed liaison committee to be set up by the city and provincial government.

He said the plan—which includes construction of a tunnel under the Town and Country shopping centre parking lot — does not answer the question "who's going to pay for it?"

He added if the provincial government is going to "bail out Saanich for poor planning" it should also be prepared to help Victoria with the cost of widening the Tolmie intersection.

$300,000 Grant For Centre

The provincial government has approved a $300,000 grant to the Community Council of Greater Victoria towards cost of constructiong an activity centre for the handicapped in Saanich.

The $950,000 centre will be part of the Battin-Fielding complex between Vernon and Darwin, near Swan Lake.

It will provide recreational activity and work space for about 200 physically, mentally and socially handicapped people, and is planned to ease overcrowding at Arbutus Crafts and G. R. Pearkes Clinic.

The first phase of Battin-Fielding project is a housing complex for the handicapped, their families and senior citizens, and should be completed this October.

The centre is the second phase and the final phase has not yet been announced.

67 Bogus Bills Turn Up Here

Victoria police have added another serial number to their list of phoney $50 bills circulating in the area.

The latest is A-H 4013044 and police said bills with that number have turned up in Manitoba, Ontario and Quebec.

A total of 67 of the bills have surfaced in Victoria, Saanich and Oak Bay since July 1. Serial numbers on those bills include AH 5070737, AH 9452713, AH 9456059 and BH 3153393.

Pilot Broke Rules—Controller

Two flight regulations were broken immediately prior to a fatal air crash in Sidney, coroner's jury was told Tuesday night.

The six-man jury probed the deaths of four Burnaby residents — George Robert Anderson, 51, his wife Anne, 47, Elmer Sendrup, 48, and his wife Dorothy, 48—killed when Anderson's Cessna 170B crashed within half a mile of downtown Sidney.

After testimony was given by six witnesses the jury held the four died from "massive traumatic injuries" but were unable to say what caused the crash.

Air traffic controller John Marshall said Anderson filed a flight plan for Pitt Meadows in the Fraser Valley and took off from Victoria International Airport June 20 about 9:30 p.m.

He first noticed the plane when it was in the air. When it reached between 700 and 800 feet, it turned to the left then banked steeply while turning right.

Marshall called the plane and attempted to tell Anderson, the pilot, he had turned right without permission and taken off without clearance, he said, but radio contact was broken and Marshall was unable to hear Anderson's answers.

"At this point he seemed to be in a poor flying position," he said.

One wing dropped and the aircraft went into a spin, he said. It then dropped from his sight.

Mrs. Audrey Stevens, of 2338 Orchard, Sidney, told the jury she and her son were riding bicycles along Oakville, where the plane crashed, when the boy pointed out the plane flying low over a ballpark.

"It wasn't making any noise. It was coming in like a glider," she said.

It flew lower, the motor coughed twice, she said, and it swerved to the right as it crashed through some power lines to the ground.

"It drove right into the boulevard ahead of us about 40 feet," she said.

Pathologist Dr. Gino Montessori testified blood samples taken from Anderson's body 22 hours after his death showed a blood-alcohol content of .18 per cent.

"I would say that at this level of alcohol an individual would be quite intoxicated," he said.

But the analysis was unreliable, said the doctor, because the alcohol percentage could increase after death.

The inquest was directed by Sidney coroner Gordon Gerry.

City Rifleman Shot at Lights

A man who fired shots from a .22-calibre semi-automatic rifle out of a bedroom window was fined $200 in Victoria provincial court today.

Richard Lodmell, 24, address not known, shot at street lights from 216 Menzies early June 23, the court was told.

Police were called to the house and said there was a live bullet in the rifle chamber and a full clip of bullets in the gun.

When police entered the house Lodmell was sitting in the darkened bedroom and told police he was in bed and they could come in if they wanted.

Lodmell, charged with the dangerous use of a firearm, said the house belonged to a friend and he was just visiting.

Police said they opened the door to the bedroom and Lodmell was pointing the rifle towards the doorway.

He dropped the rifle when told to do so, Prosecutor Peter Birkett said.

Judge William Ostler issued an order prohibiting Lodmell from carrying a firearm for one year.

Ask the Times

Q. When I visited Quebec earlier this summer I was surprised at the size of frog legs when I tasted them for the first time. They were bigger than some chicken legs I've eaten! Can you tell me if Quebec has the largest frogs in the world? — C.B.R.

A. Although they're large, the frogs caught in Quebec are outclassed in size by the rare goliath frog (Rana goliath), which was first discovered in West Africa in 1906. These measure almost 12 inches in length and 24 inches when the legs are extended. Another species found in Central New Guinea match the goliath frog in size. The natives call them agaks or carnpnags.

PAY THE BILL . . . GET LOTS

The city of Victoria will offer the Greater Victoria School Board a bargain on eight lots on Cecelia Street if the school board will pay its outstanding bill to the board of health.

The otherwise unrelated issues were brought together at a meeting of the city's land development committee Tuesday.

On the agenda was the sale of eight lots owned by the city which the school board wants to buy. City manager J. H. Bramley reported the market value of the land is $173,148.

Mayor Peter Pollen suggested the city offer the lots for half that price, $86,574, with one important provision.

The school board should pay its outstanding bill of $60,000 to the Metropolitan Board of Health which has been in dispute for almost three years as a result of the school board's objection to the health board's fee for school nurses.

The city acts as financial agent for the school board in its dealings with the health unit and the outstanding bill is "an annoyance," said Pollen.

The committee agreed to the provision.

Slow Off Mark, Rocks Toppled

Victoria Shamrocks will be all out to make a better start tonight than they did Tuesday in Vancouver.

Although making a strong late run, Shamrocks were slow off the mark, failed to score at all in the first period, and dropped a 10-7 decision to the Western Lacrosse Association leading Burrards.

Shamrocks meet the Burrards again tonight at 8 at Memorial Arena for the last time in the regular schedule, desperately needing the two points to help clinch the third and final playoff spot.

After tonight's game, Shamrocks have only next week's two-game series with New Westminster Salmonbellies, who trail Victoria by four pointys in the race for third place, and two games the following week against Coquitlam Adanacs.

Burrards led 5-0 after the first period and held a 9-5 advantage at the end of two periods.

Shamrocks moved to within two goals of Vancouver in the third period but had their comeback bid halted by a lucky goal.

Bruce Todman missed a pass but the ball was deflected off his body past a surprised goalkeeper Skip Chapman and into the net.

Todman, Ward Sanderson and Dave Litzenberger all scored two goals to pace the Vancouver club while Brian Thompson got three goals and Jack Kastelein scored twice for the Shamrocks.

Chapman made 34 saves and Don Hamilton and Dave Evans, Vancouver's quick-change goalkeeping duo, stopped 20 shots each.

VANCOUVER

	P	G	A	Pts.
Don Hamilton (G)	0	0	0	0
Dave Evans (G)	0	0	0	0
Dennis Quigley	2	1	2	3
Brian Tasker	0	0	0	0
Dave Tasker	2	1	0	1
Dave Litzenberger	0	2	2	4
Mike Smith	0	0	0	0
Ward Sanderson	9	2	0	2
Davidson	0	0	2	2
Bruce Todman	0	2	1	3
Pat Differ	0	1	2	3
Ross McDonald	0	1	1	2
Bob Selt	6	0	2	2
Gord Fredrickson	0	0	1	1
Doug Hayes	0	0	0	0
Dave Matheson	0	0	2	2
Totals	19	10	15	25

VICTORIA

	P	G	A	Pts.
Skip Chapman (G)	0	0	0	0
George Grover (G)	0	0	0	0
Jack Kastelein	2	2	0	2
Ken Alexander	0	0	0	0
Ranjit Dillon	0	0	0	0
Nirmal Dillon	0	0	3	3
Roger Dubnya	0	0	1	1
Charn Dhillon	2	1	2	3
Tom Lavasseur	0	0	1	1
Chris Hall	0	0	0	0
Dennis Somner	0	0	0	0
Mike Beaulac	2	0	1	1
Dave Thomson	2	0	2	2
Brent Atkins	2	0	0	0
Ivan Thompson	0	0	1	1
Brian Thompson	0	3	0	3
Gord Osinchuk	2	0	0	0
Jim Guerin	0	1	0	1
Totals	12	7	11	18

Shots stopped by:
Chapman (Vic) 14 14 6—34
Hamilton (Van) 6 3 10
Evans (Van) 4 13 3—40

Score by periods:
Victoria 0 5 2—7
Vancouver 5 4 1—10

	P	W	L	F	A	Pts.
Vancouver	21	15	6	288	229	30
Coquitlam	19	12	7	304	271	24
VICTORIA	20	8	12	232	249	16
New West.	20	6	14	248	288	12

Interlocking games with Brantford included.

Next game: Tonight — Vancouver at VICTORIA.

sports

DOUG PEDEN — EDITOR

CANADIANS CAPTURE 20 MEDALS IN GAMES

TEL AVIV (AP) — Under a protective net of security, the ninth Maccabiah Games drew to an exciting close Tuesday as Israel outpaced a tough United States basketball team to win the final gold medal of the eight-day competition.

The United States finished with 76 gold medals—16 of them in swimming events—to Israel's 60. But the Israelis edged the Americans in total medallions, 163 to 162.

Canadians took three wrestling medals the final day—a silver and two bronze—and finished the Games with 20 medals—10 silver and 10 bronze. A silver and bronze medal were shared with Israeli athletes.

—Irving Strickland photo

Ball wizardry of Stu Barber brings smiles from Dave Ravenhill and soccer students.

Summer Soccer and New Boots

By MAX LOW
Times Staff

Little Andy Robin's boots glistened in the hot sun.

"Yep!" They were brand-spanking new, he admitted. Straight out of the box. His shoulders went back with visible pride.

Most of the other youngsters training hard at Henderson Park were wearing runners. And you could tell Andy felt his new boots gave him that extra bit of dash.

Andy is one of 40 boys attending the second of three courses in the Oak Bay Soccer Association's third annual summer soccer school.

You talk to the experienced head coach Stu Barber and he tells you just how vital he thinks solid grounding in basic skills is and how too often beginners "are just shoved into a game and told which way to kick the ball."

And you find little Andy and his new boots again and he confides that "some of the practices are kind of blah . . ."

Oh well, kids are always making liars of you, anyway.

But 10-year-old Andy, who plays for Lake Hill Builders in Division 8c of the Lower Island Juvenile Soccer Association admits "there's plenty of action" in the course and "it's much more fun than club training."

Barber, a teacher at Highrock Junior High School in Esquimalt, has two assistant coaches—Frank Reay and Dave Martin—both of whom played on last winter's champion Oak Bay team in the Victoria High School League.

Reay, who now plays for Oak Bay, has had three years coaching Oak Bay juvenile teams and holds a Class 111 refereeing certificate.

Martin, a robust halfback with a bright future ahead of him in B.C. soccer, has coached juvenile teams for the last two years and is also a qualified referee.

Barber, tall, blond-haired and a strong runner, is better known as a rugby player. He plays centre-three-quarter for James Bay Athletic Association and the Victoria Rugby Union's Crimson Tide Reps. He has also played several times for Canada, including an international appearance in Toronto against Wales.

But his soccer experience is extensive, also. He played for St. Luke's College of Exeter in the English Western League and has coached teams in England, Canada and the United States.

While in the U.S., Barber was playing-coach of Washington State University Cougars, who won the Pacific Northwest intercollegiate soccer title three years in a row.

It's the first year of running the Oak Bay course for Barber who took over from Pete Denby, a teacher at Oak Bay Junior High School.

All three coaches manage to combine a class-room type discipline with a holiday kind of atmosphere and the youngsters really seem to enjoy themselves.

The 10 sessions from 9 till 11 each morning stress soccer basics—passing, dribbling, tackling and heading—and cost of the course is $12.

Reay and Martin instruct the seven to nine-year-olds and Barber handles the 10 to 13-year-olds.

When the courses are finished, more than 120 Greater Victoria youngsters will know they have had a thorough grounding in the art of soccer. Many interested parents already have noticed a big improvement in their sons' ability and ball control.

Just as important, the boys will have filled in a big part of their summer holiday in a useful manner and will have enjoyed themselves.

There are still a few vacancies for the final session which starts Aug. 6. Phone 652-3481.

bill walker

Baseball: Probing The Waterball Case

My friend Bobby Murcer appeared depressed when he was called on to testify in the waterball case the other day. He should, the traitor.

It seems Gaylord Perry, that big giant from Cleveland, had been throwing spitballs at Bobby, and it had gotten Bobby down. Bobby couldn't hit what Perry was throwing, and that made him feel worse. So he called the commissioner Bowie Kuhn "gutless' for not telling Perry to stop; and poor Bobby got fined $250 for saying what every other batter in the American League would like to say, but won't because they fear the consequences.

Still, if Perry is throwing a "wetball", he didn't deny it. "His basic reply is 'I'm only trying to win," which is a nice way of implicating no one.

Perry, of course, may be acting strictly on his own, and won't even tell his teammates what he is doing. If he can get the side out, that's all that matters to them.

Kuhn? Oh, he knows something's up, but he's not sure what. He's had his chief investigators out on the scene; and if his aides are carrying out the commissioner's orders, then it follows that the commissioner either doesn't believe Perry, or that perhaps Murcer may have a point.

On a Candid Yankee Camera

As it was, the Yankees got real sneaky. They put Perry on film. The candid camera was on him for every pitch, and when the game was over, the film was handed to a Times man (New York version) who in turn handed it over to ABC television, who in turn showed all, and which again, in turn, showed the ball the Yankees alleged as a "spitter" was indeed doing strange things.

What the Yankees charged was that Perry threw 30 illegal pitches and the Yankees couldn't hit any of them. This undoubtedly proves:

Perry was doing something to the baseball that was beyond the rules; he was making a baseball do things a baseball doesn't normally do; he was getting away with it.

The films showed one constant. Before every alleged spitball Perry tugged at the inside of his left sleeve with his right hand. This happened 30 times. The ball did those strange tricks those 30 times. He did not touch the inside of that sleeve before throwing other pitches.

So, he's guilty, in Yankee eyes, and probably across the land too. Because every pro pitcher worth his salt knows that the spitball is baseball's finest pitch and if he can get away with it, he will.

Not many try in a game however; the penalty is too great. If found out they can be barred for life. Still they try. Or did you catch the Mickey Lolich show on the tely the other day?

The Art of 'Wiping-Off'

Lolich said he didn't throw a spitter, but he told it like it was. He admitted pitchers practiced the art. He showed how to wipe a brow with the pitching fingers and "wipe off", with only the thumb; and he showed too how to get moistness with the thumb and then transfer it to the pitching fingers after going through the wiping-off motion.

Then there was an actual demonstration of the "spitter" in action. And my how it dipped, and darted, depending on the motion. This was by another pitcher, but the ball really did misbehave.

Basically the spitball is thrown as hard as a fastball but as it nears the plate it dips suddenly. The greaseball angle is that as the two fingers which normally hold the ball are wet then the ball slips off the thumb and with little spin, or even overspin, it drops.

It is a second cousin to a knuckleball, or a fork ball, or a palm ball, all of which are legal, but it is considered more deadly because it is thrown harder, is more difficult to control, and thus more likely to cause injury. It was outlawed more than 50 years ago.

Besides, it is difficult, almost impossible, to hit solidly. That is the cardinal sin.

Now, five'll get you 10, that if major league pitchers practice the "spitter" on the sidelines, then more than one has thrown it in a game. Why not? Most legislation in the past half century has been against the pitchers, and favoring the hitters, and in this book they deserve every break they can get; or make for themselves.

Even a little-dab'll-do-you.

In Perry's case: 30 times.

BASEBALL SCOREBOARD

AMERICAN LEAGUE

Eastern Division

	W	L	Pct.	GBL
New York	54	42	.563	—
Baltimore	47	40	.540	2½
Boston	49	42	.538	2½
Detroit	48	45	.516	4½
Milwaukee	45	46	.495	6½
Cleveland	34	60	.362	19

Western Division

	W	L	Pct.	GBL
Oakland	53	41	.564	—
Kansas City	52	45	.536	2½
California	47	44	.516	4½
Chicago	48	45	.516	4½
Minnesota	46	45	.505	5½
Texas	31	59	.344	20

Baltimore 000 010 000— 1 4 3
Oakland 100 110 00x— 3 5 0
McNally 8-11 and Etchebarren; Blue 8-5 and Fosse.

Kansas City 012 001 000— 4 9 0
Detroit 000 201 000— 3 9 1
Fitzmorris 1-0 and Healy; Lolich 9-9, Bird (7), Hiller (9) and Sims, Freehan (9). Home runs: Kansas City — Otis 18th and 19th); Detroit — Sims (6th), McAuliffe (7th).

Chicago 020 003 003— 8 13 1
Boston 100 000 021— 4 12 1
Wood 18-12, Forster (8) and Herrmann; Pattin 9-12, Garman (6), Veale (9) and Montgomery. Home run: Chicago — Herrmann (8th).

Second game:
Chicago 010 300 100— 5 11 1
Boston 000 000 000— 0 4 0
Bahnsen 12-9 and Herrmann; Culp 2-5, Skok (4), Curtis (9) and Fisk. Home run: Chicago — Bradford (5th).

Minnesota 020 001 000 000— 3 14 1
New York 002 100 000 001— 4 7 1
Woodson, Corbin 3-5 (11) and Mitterwald; Lyle 3-5 (11) and Moses. Home run: New York — Blomberg (7th).

Second game—
Minnesota 000 100 000— 1 5 1
New York 000 002 11x— 4 10 0
Bane 0-2, Corbin (8) and Mitterwald; Dobson 6-3, Lyle (8) and Munson. Home run: New York — Munson (13th).

Milwaukee 010 000 050— 6 12 0
Texas 000 000 021— 3 6 0
Slaton 7-7, Eddie Rodriguez (9) and Ellie Rodriguez; Clyde 1-3, Gogolewski (8), Paul (9) and Suarez. Home run: Texas — Fregosi (2nd).

Cleveland 000 000 010— 1 5 6
California 000 200 10x— 3 6 1
Bosman 3-9 and Ellis; Wright 8-12 and Steimasek. Home runs: California — Robinson (15th), Epstein (5th).

NATIONAL LEAGUE

Eastern Division

	W	L	Pct.	GBL
Chicago	50	42	.543	—
St. Louis	49	42	.538	½
Montreal	43	47	.478	6
Pittsburgh	41	48	.461	7½
Philadelphia	42	50	.457	8
New York	39	50	.438	9½

Western Division

	W	L	Pct.	GBL
Los Angeles	61	34	.642	—
Cincinnati	52	42	.553	8½
San Francisco	52	43	.547	9
Houston	51	47	.524	11½
Atlanta	45	52	.464	17
San Diego	32	60	.348	27½

Montreal 001 000 510— 7 11 0
Houston 000 011 000— 2 8 0
McAnally 7-4, Marshall (9) and Stinson; Wilson 6-11, Pizarro (7), Upshaw (8), Richard (9) and Jutze. Home run: Houston — May (15th).

San Francisco 100 000 000— 1 6 0
St. Louis 020 000 00x— 2 6 0
Bradley 9-8, Sosa (8) and Rader; Folkers 3-1 and Simmons.

New York 000 010 007— 8 13 1
Atlanta 112 003 000— 7 10 1
McGraw, Strohmayer (7), Capra 1-4 (8), Parker (9) and Hodges; Morton, Devine 0-2 (9), House (9) and Casanova. Home runs: New York — Staub (8th), Milner (13th); Atlanta — Garr (8th), Perez (4th), Aaron (25th).

Los Angeles 401 300 000— 8 11 0
Pittsburgh 100 000 003— 4 6 2
Messersmith 9-6, Brewer (9) and Ferguson; Walker 5-8, Johnson (4), Lamb (7), Hernandez (9) and Sanguillen. Home runs: Pittsburgh — Sanguillen (9th), Oliver (15th).

Philadelphia 000 002 000— 2 8 1
Cincinnati 000 100 000— 1 10 0
Lonborg 8-7 and Boone; Billingham 13-6, Gullett (8) and Bench, Plummer (9). Home run: Cincinnati — Geronimo (2nd).

San Diego 000 010 000— 1 8 0
Chicago 000 000 000— 0 5 0
Arlin 6-6 and Kendall; Pappas 5-8, Locker (9) and Hundley. Rudolph (9).

Killebrew Faces Knee Operation

MINNEAPOLIS (AP) — Harmon Killebrew will undergo surgery next Monday on his ailing left knee, Minnesota Twins of the American Baseball League announced.

Killebrew will be lost to the Twins for from six to eight weeks. The 37-year-old slugger is fourth on the all-time majors' home run list with 544 career homers, but has hit just three this season and is batting only .245.

Answers Far Kookier Than Dodger Position

By UP International

Getting to know the Los Angeles Dodgers is like getting to know a bunch of kooks except that the 8½ game lead they now enjoy isn't funny to their National League western division rivals.

The Dodgers ran their winning streak to seven games and made it 10 victories in their last 11 games Tuesday when they beat the Pittsburgh Pirates, 8-4. Andy Messersmith pitched 8 2-3 strong innings, with Jim Brewer relieving in the ninth, and Willie Crawford drove in three runs with a two-run single and a sacrifice fly.

Manager Walt Alston had praised Dodger hitting after a 1-0 victory Monday so reporters passed him over in favor of Messersmith and Crawford in an effort to learn the secrets of Los Angeles' success.

What they "learned" is that Messersmith thinks he is a better pitcher because of the NL's restrictive strike zone and that Crawford is on a hot hitting streak although he is suffering from bad sight in his right eye and the pitchers "are throwing into my swing."

"The strike zone is so tight in this league," said Messersmith, a 20-game winner in the American League in 1971, "that you have to come down right down the middle with your pitches. But I think it's made me a better pitcher."

"I keep seeing lines in my right eye," said Crawford, whose homer won Monday night's game for the Dodgers. "It bothers me especially when I'm batting, and I'm going to have my eyes examined. Meanwhile, I hope they just keep pitching into my swing."

Crawford's analysis reminded some oldtimers of the time when Hall-of-famer Paul Waner, who liked to take a nip or two before, during and after games, advised a rookie pitcher named Warren Spahn that he saw "two baseballs" when he hit.

"The trick," Waner told Spahn, "is to hit the bottom baseball."

St. Louis defeated San Francisco 2-1, San Diego shaded Chicago 1-0, New York edged Atlanta 8-7, Philadelphia topped Cincinnati 2-1 and Montreal downed Houston 7-2 in other NL games.

American League scores were: Chicago over Boston 8-4 and 5-0; New York over Minnesota 4-3 and 4-1; Kansas City 4 Detroit 3; Milwaukee 6, Texas 3; California 3, Cleveland 1, and Oakland 3, Baltimore 1.

Century Rallies To Defeat Bell's

Century Inn had to rally in the last two innings Tuesday in order to down Bell's Men's Wear 2-1 and record a fifth straight Stuffy McGinnis Men's Softball League victory at Central Park.

In the other game, Six Mile House launched a nine-hit barrage to trip Mike's Sport Shop 7-3 at Heywood Avenue Park.

Losing pitcher Phil Berry scored on a fielding error in the fifth inning to give Bells a 1-0 lead.

Century catcher Terry Oscarson doubled and scored on an error to tie it up in the sixth frame. Bill Polz, who picked up the pitching win, singled in John Hughes for the winning run in the seventh inning.

Bell's Men's Wear	000 010 0	—1	3	2	
Century Inn	000 001 1	—2	6	2	

Phil Berry and Jim Moody; Bill Polz and Terry Oscarson.

Mike's Sport Shop	000 200 1	—3	6	3	
Six Mile House	002 032 x	—7	9	2	

Wade Burns, Tony Morton (7) and Doug Richardson; Ted Penshon, Mel Nelson (5) and Ray Reimer. Home runs: Mike's — Alf Hess; Six Mile — Jim Sharpe.

	W	L	Pct.	GBL
Century Inn	24	5	.828	—
Seaboard Constr.	21	7	.750	2½
Bell's Men's Wear	15	10	.600	7
Royal Oak Sports	14	11	.560	8
Six Mile House	12	16	.429	11½
Mike's Sports Shop	11	15	.423	11½
Labatts	9	14	.391	11½
Scoke Merchants	9	17	.346	13½
Port Angeles	9	17	.346	13½
CFB Esquimalt	7	19	.269	15½

O.C. CRICKET SCORES

LONDON (CP) — Results of Tuesday's cricket matches:

New Zealand beat Essex by an innings and 18 runs. New Zealanders 358 for seven declared; Essex 181 and 159.

Glamorgan 255 and 122 for eight declared; Hampshire 196 and 57 for four. Match drawn.

Middlesex beat Kent by 10 wickets. Kent 173 and 200; Middlesex 277 and 97 for no wicket.

Nottinghamshire 147 and 29 for five; Somerset 194 (abandoned).

Derbyshire 107 for six versus Lancashire (abandoned).

Northamptonshire 200 for six declared and two for no wicket; Gloucestershire 135 all out (abandoned).

Sussex 205 and 32 for two; West Indians 292 for eight declared (abandoned).

Worcestershire 350 for seven declared; Warwickshire 170 for nine (abandoned).

Burnaby a Spoiler

Burnaby Cablevision continues to plague Victoria McDonalds.

The Victoria squad has already clinched first place in the Pacific Junior "A" Lacrosse League but Burnaby showed McDonalds and 710 fans at Memorial Arena Tuesday night it will be a big threat in the playoffs.

Using the power play to great effect, Burnaby took a 14-9 decision to hand McDonalds their second defeat of the season.

Last month, the Cablevision squad halted Victoria's winning run at 12 games by snatching a 9-6 victory.

Burnaby scored six goals on the power play including two by Mike Holden. He also got another goal and had six assists and John Krgovich, a player called up from Junior "B" ranks, fired in four goals.

Mike Burns scored twice and the other Burnaby scorers were Taki Vohalis, Bill Kirkland, Dave Matheson, Rick Kennedy and Mike McLenaghen.

Andy Reid and Jim Lynch were the only Victoria players able to score two goals. Lorry Gloeckner, Glen Neuman, Rick Baker, Rick Sage and Curt Robb were the other scorers.

Ted Gernaey played well in the Burnaby nets and was particularly busy in the final period when he stopped 17 of 18 shots.

The score was tied 4-4 at the end of the first period and Burnaby took an 11-8 lead going into the final period.

★ ★ ★

	P	W	L	F	A	Pts.
VICTORIA	19	17	2	249	163	34
Burnaby	20	12	8	239	250	24
Surrey	19	9	10	254	250	18
Coquitlam	19	5	14	231	274	10
Richmond	19	5	14	223	259	10

Next game: Tonight — Surrey at Coquitlam.

Dale Misses Team Berth

NANAIMO — Marilyn Palmer of Vancouver managed only an 83 Tuesday but it was good enough to give her medallist honors in the B.C. Women's Close golf championship.

Miss Palmer led the field with her first-round 79 Monday and her 162 total left her seven strokes ahead of Dale Shaw of Victoria, and Carolyn Larsen and Flo McFall both of Vancouver, who were all tied for second on 169.

Sixteen players qualified for the championship flight of match play, which started today, including Gert Pumfrey of Victoria.

Miss Palmer qualifed for the B.C. team for women's inter-provincial matches but she was the only one of last year's team to make it.

The Coquitlam schoolteacher topped the qualifiers for the four-member team by posting the best scores in four of six test rounds. Miss Palmer has now been on 11 successive provincial teams, including the junior squad.

Also on the team are Helen Marlatt, Dorothy Leighton and Miss Larsen.

Missing from last year's squad are Miss Shaw, Miss McFall and Gail Harvey Moore of Vancouver.

Miss Shaw, who was seeking her fourth straight team selection, was handicapped by being able to play in only four of the six qualifying rounds. She and Holly Botham of Vancouver have been named as alternates.

Scores of the 16 through to the championship flight of match play:

Marilyn Palmer, Vanc	79-83—162
Carolyn Larsen, Van	86-83—169
Flo McFall, Vanc	86-83—169
Dale Shaw, Victoria	85-84—169
Sheila Bentley, Vanc	86-86—172
Holly Botham, Vanc	90-86—176
Valerie White, Vanc	89-87—176
Billie Bartley, Vanc	87-89—176
Anita Hemmingsen, Vanc	94-85—179
Susan McLeery, P. George	93-86—179
Lorraine Smythe, Vanc	89-91—180
Mona Pump, Vanc	95-88—183
Helen Berlinquette, Vanc	93-90—183
Gert Pumfrey, Victoria	95-89—184
Betty McIntosh, Vanc	89-95—184
Betty Day, Beach Grove	93-94—187

Sydney, Robin Pass

EVERETT, Wash. — Sydney Thomson of Victoria and Paula Phillips of Vancouver were the only Canadians to survive opening-round play in the Pacific Northwest Golf Association junior women's tournament here Tuesday.

Miss Thomson, a 14-year-old from Royal Colwood, downed Jerry Bennett of Reedsport, Ore., 5 and 4 while Miss Phillips of Marine Drive, runnerup in the B.C. junior women's championship, defeated Vicki Trueman of Delta, 4 and 3.

Defending-champion Robin Walton of Clarkston, Wash., finalist in the PNGA women's tourney last week in Victoria, topped Susan Jacobsen of Tacoma in another first-round match.

W.L.A. LACROSSE
WEDNESDAY, 8 P.M.
MEMORIAL ARENA

Victoria Shamrocks
VS.
Vancouver
Tickets $2.50
Students, O.A.P. $2.00
Tickets $3.00;
Students, O.A.P. $2.50
$1.50 Section
Children 12 and under, 75c

stewart lang

Lightweight Foodstuffs May Be Obtained Simply

Hikers, backpackers and touring bicycle riders need look no further than the local supermarket for a good percentage of their lightweight foodstuffs.

Although we still prefer to order our freeze-dried main meals from the United States, where the quality is better and items less expensive (even with the 12 per cent federal tax), the bulk of our food is obtained right off nearby store shelves.

Anyone purchasing or ordering these same items from a store that specializes in catering to the needs of outdoorsmen should be prepared to pay the added cost.

Some of the lightweight foods available on the grocery store shelf, such as powdered milk, have been camping standbys for quite some time.

Others are more recent in origin.

Several cereals now on the market are perfect where the energy-to-weight ratio is a vital consideration.

All of these cereals (Alpen, Granola, etc.) can be eaten dry as a snack or moistened with water or milk for breakfast.

And speaking about snacks, we like to make up our own food for munching along the trail by mixing various nuts, seeds, dried fruits and chocolate chips together in a plastic bag. This mixture, which is filling and nutritious, often eliminates a prolonged stop to prepare lunch.

Drinks, both hot and cold, may also be bought at the corner store.

Unless you're an avid coffee hound or tea drinker, try using hot chocolate on your outings. Again, it supplies more energy in relation to its weight. We like the type only requiring the addition of hot water.

Powdered lemonade or fruit juice, fortified with vitamin "C" and mixed a cupful at a time to suit your individual taste, provides a refreshing break on a hot trail.

Another item we appreciate is those squeeze-type tubes of processed cheese which don't require refrigeration.

Other lightweight foods which might be considered to complement your freeze-dried main meals are dried soup, crackers, melba toast, baking chocolate, smoked sausage meat and cooked ham — to name a few.

Experiment a little, but try each item at home before taking it on a trip.

Remembed also to repackage some of the items in plastic bags. It serves no useful purpose to carry along a lot of extra cardboard and foil.

★ ★ ★

NIBBLES: The gremlins have been at it again . . . Due to a typographical error, we had the wrong date for the B.C. Archery Association heavy tackle (bows over 40 pounds) clinic last week . . . The correct date is Aug. 5 in Metchosin Hall . . . Certificates will be presented and the $1 fee covers the cost of lunch . . . All bow and arrow buffs are welcome.

★ ★ ★

Now is the time to take extra care with fire in the woods . . . Loggers are on early shift and everything is tinder-dry . . . Carelessness could be costly if you get stuck with the firefighting bill . . . So best leave the cigarettes at home and cook over a camp-stove.

★ ★ ★

Several Vancouver Island lakes were stocked with trout from the fish and wildlife branch's Fraser Valley hatchery during April . . . They were: Boneyard (200 3" rainbow), Crabapple (400 3" rainbow), Ranger (400 3" rainbow), Tugwell (350 3" rainbow), Durrance (350 4" cutthroat), MacDonald (300 4" cutthroat), Old Wolf (250 4" cutthroat), Shields (700 4" cutthroat), Crystal (350 4" cutthroat), Timberlands (300 3" rainbow), Stocking (750 3" rainbow) . . . In addition, the Millstone River near Nanaimo received 2,900 six-inch steelhead.

Eagle Rival Raps Liske's Attitude

CHESTER, Pa. (AP)—Second-year quarterback John Reaves is much happier competing against Roman Gabriel than against Pete Liske for the quarterbacking job with Philadelphia Eagles.

Liske, cut by the Eagles last week, will return to Calgary Stampeders of the Canadian Football League for the coming season. The club announced Tuesday that Liske is expected to sign Thursday.

"Pete and I never really had much to do with each other," Reaves said Tuesday before joining the National Football League team in afternoon workouts at Widener College here. "We really never communicated.

"Several times I tried to talk to him. We really never got down to having any talks. I just couldn't get through."

With no mentor, Reaves tried to watch the opposing defence and develop his own plays.

Now with Gabriel in camp, the two quarterbacks hold nightly rap sessions.

"I think he's gone out of his way to help me," Reaves said. "The main thing is for the Eagles to win football games.

"Whoever gets the job done, that'll make me happy. I won't be upset if I don't play and Roman goes in and we win a lot of games."

Apparently Gabriel's influence is showing. Reaves has been the most impressive passer in camp.

"He's been throwing beautifully," said coach Mike McCormack. "He's accepted the challenge. He and Gabe are roommates and John is even into that Kung Fu thing."

After seeing Gabriel demonstrate Kung Fu, an ancient Chinese body discipline which includes certain exercises, McCormack has "bought the program a little."

Liske, 31, who broke into the CFL with Toronto Argonauts after leaving Buffalo Bills, moved to Calgary in 1966 but left after the 1968 season to join Denver Broncos. The Broncos traded him to Philadelphia after two seasons.

Al's Continue Baseball Skid

Farmer Construction blanked Al's Home Service 1-0 Tuesday night at Lambrick Park and ran the losing club's scoreless streak to three games in the Victoria Senior Baseball League.

Bob Mabee picked up the victory by striking out 10 batters and allowing only two bases on balls while firing a two-hitter.

George Brice scored the lone run in the second inning by smacking out a double, advancing to third on a single by Glen Wallis and then racing home on Ron Holmes' sacrifice fly.

Barry Moen connected for the other two Farmer hits.

Al's Home	000 000 0—	0	2	0
Farmers	010 000 x—	1	4	1

Tom Holmes 4-4, Gerry Lister (2) and Tom Craig; Bob Mabee 4-5 and Ron Holmes.

	W	L	Pct.	GBL
Farmer Constr.	14	9	.609	—
Gorge Hotel	12	10	.545	1½
Greaves Movers	10	13	.435	4
Al's Home Service	10	14	.417	4½

GRAHAME SIGNS WITH HOUSTON

A graduate of district minor hockey ranks, Ron Grahame could be playing hockey with some illustrious names next season.

A former Victoria Cougar netminder, Grahame has signed with Houston Aeros of the World Hockey Association. Ron left the Cougars in 1969 and went to Denver University on a hockey scholarship.

It was reported he signed a two-year contract for $64,000.

If he makes the grade, Grahame will wind up as a teammate of the Howe family — Gordie and sons Mark and Marty.

Sox Waive Andrews

CHICAGO (AP) — Chicago White Sox Monday asked waivers for purpose of unconditional release of infielder Mike Andrews. Andrews was not claimed on the irrevocable waivers asked by the baseball club last Tuesday.

SPORTS MENU

TONIGHT

LACROSSE

8 p.m.—Western Association, Victoria Shamrocks vs. Vancouver Burrards, Memorial Arena.

BASEBALL

6:30 p.m.—Victoria Senior League, Greaves Movers vs. Al's Home Service, Lambrick Park.

SOFTBALL

6:45 p.m.—Stuffy McGinnis Men's League; Labatts vs. Bell's Men's Wear, Heywood Avenue Park; Royal Oak Sporting Goods vs. Sooke Merchants, Central Park.

6:30 p.m.—Victoria Senior Women's League; Vicettes vs. Moose Lodge Loyals, MacDonald's Furniture vs. Cosmos; Hyacinth Park.

6:30 p.m.—Commercial Men's League; Ingraham Hotel vs. London Boxing Club, Action Transfer vs. James Bay Athletic Association; Macdonald Park.

THURSDAY

BASEBALL

6:30 p.m. — Victoria Senior League, Farmer Construction vs. Gorge Hotel, Lambrick Park.

6:30 p.m. — Opening game in Pony League zone championship tournament, Layritz Park.

LACROSSE

9 p.m. — Vancouver Island Intermediate "A" League, Saanich vs. Victoria, Pearkes Arena.

7:15 p.m. — Vancouver Island Intermediate "B" League, exhibition, Saanich vs. Midget "A", Braefoot Park.

SOFTBALL

6:45 p.m. — Stuffy McGinnis Men's League; Mike's Sport Shop vs. Seaboard Construction, Heywood Avenue Park.

6:30 p.m. — Victoria Senior Women's League; CAV Electronics vs. B.C. Telephone, Stockers North Americans vs. Combos, Hyacinth Park.

VANCOUVER TOURNAMENT DROPPED

VANCOUVER (CP) — The Rothmans International tennis tournament, an annual event since 1970, has been discontinued in Vancouver because of lack of attendance.

Rothmans western manager D. Grant Herrington said the tournaments would continue to be played in Toronto, Montreal and Quebec City.

"Our crowds got smaller this year in Vancouver when in every other city the crowds were growing," said Herrington. "We tried just about everything to make it go, but the people just wouldn't come."

The tournament, part of the World Championship of Tennis circuit, has featured top world professional players, including Ken Rosewall and John Newcombe.

The TX500 stands out-

even among other Yamahas!

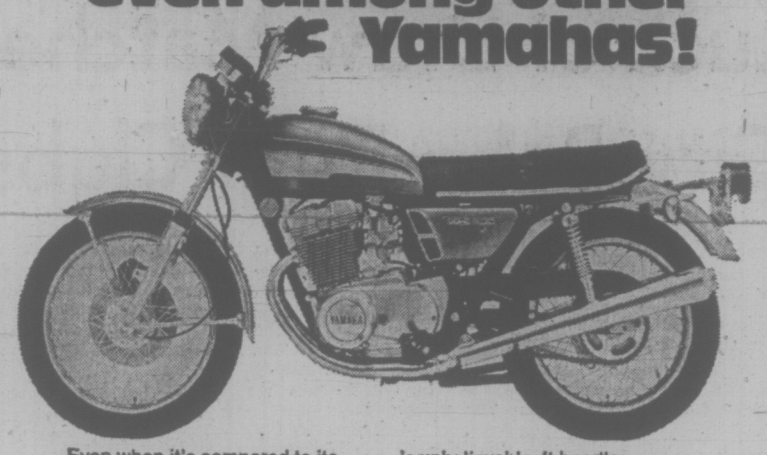

Even when it's compared to its own team-mates, the DOHC, 8-valve per cylinder, four-stroke TX 500 still brings comments like: "I've never seen a bike this smooth!" "The acceleration is . . . absolutely fantastic!" "The balance is unbelievable. It handles . . . well, perfectly! There's no other word for it!"
And, if the TX 500 is that outstanding among Yamahas, imagine what it will do to the competition! Better still, try it — and see for yourself.

YAMAHA MOTOR CANADA LTD.
1350 VERDUN PLACE, RICHMOND, B.C. • 273-8441
55 PENN DRIVE, WESTON, ONTARIO • 749-5456
YC-3

See Your Local Yamaha Dealer

SEE JOHN BROWN
Les Blow's Motorcycle Sales Ltd.
510 Gorge Road East
384-7843

Available at
MULLINS MARINE SALES LTD.
925 Yates Street
382-4515

NEWSPAPER ADVERTISING SELLS THE MOST

TAKE THE HOLIDAY ROAD WITH OK

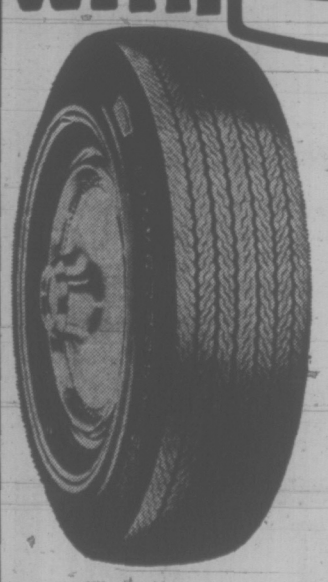

B.F.Goodrich
SILVERTOWN WHITEWALL
BELTED 1st LINE
(No Time Limit Warranty)
G78-14
(825-14) Reg. 58.30
1st TIRE.....$58.30
2nd TIRE.....$10.95
(Similar)

BUY A SET $69.25

• LIMITED TIME • STOCK
• INSTALLED • NO CHARGE . . . REGARDLESS OF TRADE
• CHARGE • CHARGEX • LAY-A-WAY • BUDGET

WESTERN OK TIRE STORE
2968 Douglas St.
John Ciceri, Operator
OK BURNSIDE DOUGLAS ST. GORGE RD. HILLSIDE AVE.

OTHER SIZES AT SIMILAR SAVINGS

Surging power. How's that for a start?

Sears AUTO CENTRE

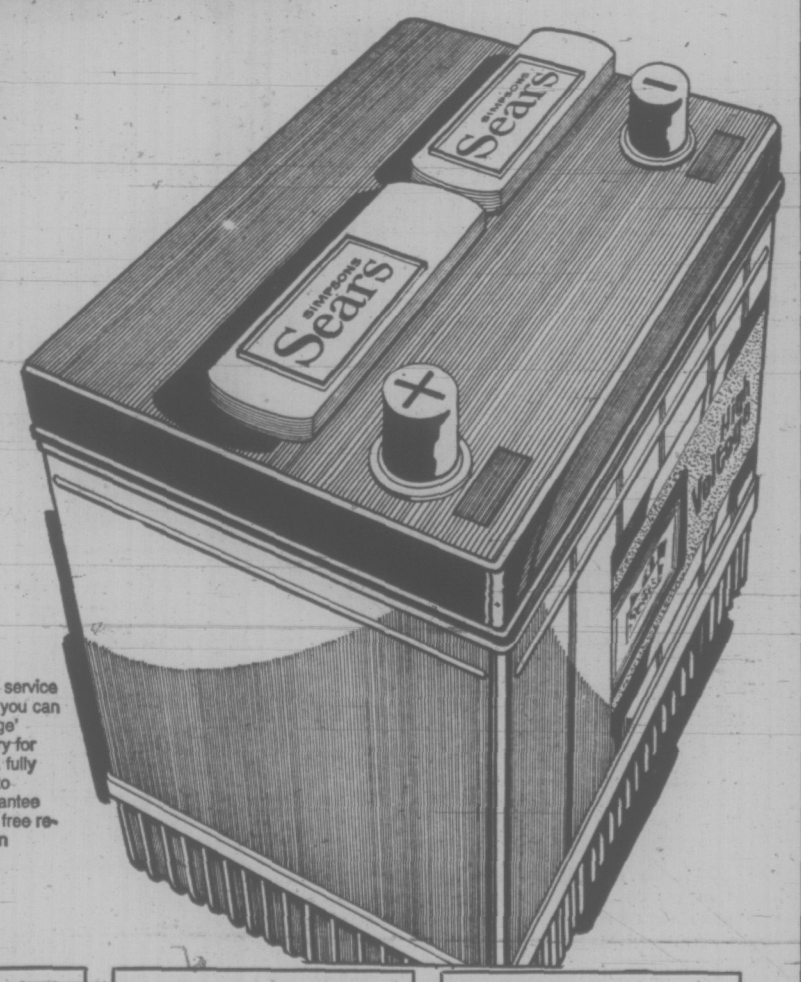

High Voltage batteries
19.97 Exchange Installed

Why pay 'big name' service station prices when you can buy this 'High Voltage' polypropylene battery for less! Power-packed, fully charged and ready to install. And we guarantee it 36 months — with free replacement if it fails in first year of service.

Simpsons-Sears Automotive, 2nd floor (28) Enquiries: 388-9111.

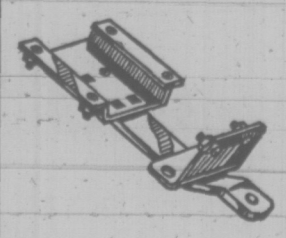

Trailer Hitches
13.99 up
Custom hitches to fit most cars. Ball not included in price.

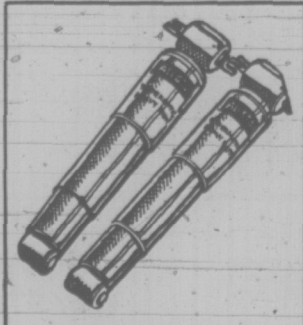

Supramatic Shocks
6.97 each
Heavy duty shocks are self-adjusting. For safety and a better ride.

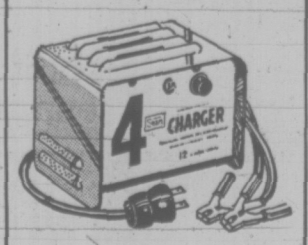

4-amp Charger
13.97 each
For 12 volt batteries. Polarity light to prevent improper hook-up.

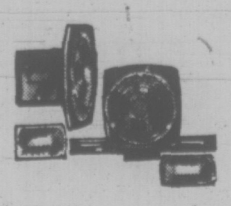

Trailer Light Kit
9.97 kit
Multi-function kit wth rust-proof, heavy-gauge lamp body.

Simpsons-Sears Ltd.
Simpsons-Sears Hillside: 3190 Shelbourne Street. Lots of Free Parking . . . No Tickets, No Time Limit. (7-30)

Bench Tops All-Star Poll

NEW YORK (AP) — Cincinnati Reds cranked up the Big Red voting machine and placed three players — catcher Johnny Bench, outfielder Pete Rose and second baseman Joe Morgan — on the starting National League all-star team announced Tuesday.

The National League stars will meet the American League in the 44th mid-summer classic July 24 in Kanasa City's new Royals Stadium.

Bench, leading the league in runs batted in, gathered 1,738,557 votes as the most popular player in either league.

Morgan, leading the league in stolen bases, amassed twice as many votes as his nearest challenger, Pittsburgh Pirates' Dave Cash. Rose, among the top 10 hitters in the league, was top vote-getter in the outfield. He'll start for the third time.

Along with Rose in the outfield will be Billy Williams of Chicago Cubs and Cesar Cedeno of Houston Astros. Cedeno nailed down the last starting outfield job by slipping in ahead of San Francisco Giants' Bobby Bonds, 860,575 votes to 855,344.

First baseman Hank Aaron of Atlanta Braves, moving in on Babe Ruth's career home run record, received 1,362,447 of the 4,011,237 votes cast, second only to Bench. It will be Aaron's 15th time as a starter and his ninth in succession.

Chicago's Ron Santo topped Joe Torre of St. Louis Cardinals by almost 100,000 votes and will be making his fourth starting appearance at third. Shortstop Chris Speier of the Giants, who received 930,353 to 537,608 for runner-up Dave Concepcion of Cincinnati, is in his first starting role.

The American League's top vote-getter, Dick Allen, may not even be able to make an appearance. The White Sox' first baseman, who received 1,111,366 votes, is still recovering from a hairline fracture of his left leg.

If Allen is unable to play, the starting assignment will probably go to Kanasas City's John Mayberry, who had about 300,000 fewer votes.

In addition to Allen, other American League repeaters named for all-star starting berths were second-baseman Rod Carew of Minnesota Twins, third-baseman Brooks Robinson of Baltimore Orioles, and outfielders Reggie Jackson of Oakland Athletics and Bobby Murcer of New York Yankees.

Those elected to start for the first time were catcher Carlton Fisk, of Boston Red Sox, who also received more than a million votes, Kansas City-outfielder Amos Otis and Oakland-shortstop Bert Campaneris.

Both leagues set records for the number of votes cast, with National League fans casting 4,011,237 votes and the American League 3,911,989.

Luck of Draw Matches City Babe Ruth Clubs

The B.C. Babe Ruth baseball championship tournament for 13-year-olds opens Saturday for a week-long stand at Royal Athletic Park but main interest locally could come Sunday when both Victoria teams in the double-knockout event meet.

Saanich Evening Optimists, District 3 champions via a three-game sweep last weekend over Victoria Esquimalt, play Gordon Head Cosmopolitans, who qualified for the tournament as the host team, in a first-round game Sunday at 1:30 p.m.

The remaining six teams, including Mid-Island champion Duncan, play their first-round games Saturday with Coquitlam meeting Vancouver Inter-Community at 1:30 p.m., Duncan meeting Okanagan at 3:30 and North Vancouver meeting Prince George at 8 p.m.

Play continues Sunday at 1:30 and 6:30 with two games each night next week at 6:30 and 8:30. Finals are a week from Friday at 6:30 and, if necessary, 9 p.m.

Saanich, managed by Al King and coached by Gordon Ball and Bernie McNally-Dawes, will be going after its fourth B.C. title in the 10-year history of the tournament.

Gordon Head is managed by Bill Bowles and coached by Mike Bond and Danny Rogers, goaltender with Victoria Cougars hockey club last season. Nucleus of the team comes from last year's B.C. Little League finalists.

Tournament chairman Peter Bishop still is awaiting word on the Okanagan representative. Trail took the Okanagan title last year and went on to win the B.C. crown.

Zone Pony Series Starts Thursday

Defending champion Carnarvon takes on Layritz at 6:30 Thursday night in the first game of this year's Pony League baseball zone finals.

Also competing in the four-day, double-loss elimination tournament are Sidney and Triangle.

All games will be at Layritz Park with Sidney and Triangle meeting Friday night at 6:30.

Saturday's games scheduled for 10 a.m., 1 and 3 p.m. The final is set for 1 p.m. Sunday with a second game, if required, at 3 p.m.

Winner of the zone final goes on to the B.C. championships in Kamloops.

Hughes Does It All As Champions Upset

Dave Hughes pitched a one-hitter and scored the only run Tuesday as Capital Builders upset league-champion Eagles 1-0 in the final regular-season game of the Industrial Men's Softball League at Macdonald Park.

Hughes hit a single in the sixth inning, advanced on another single by Gary Simpson and scored on a sacrifice fly by Norm Arden.

Webb and Trace hammered Molsons 11-1, London Boxing Club defeated Castaways 9-4.

Playoffs begin at 6:30 p.m. Thursday at Macdonald with Eagles going aginst London Boxing Club and Castaways taking on Capital Builders.

FINAL STANDINGS

	P	W	L	T	Pts.
Eagles	20	14	6	0	28
Castaways	20	12	8	0	24
London Boxing	20	11	9	0	22
Capital Builders	20	11	9	0	22
Molsons	20	7	12	1	15
Webb and Trace	20	4	15	1	9

REDSKIN RETIRES

CARLISLE, Pa. (AP) — Tackle Mitch John, 31, a seven-year National Football League veteran, has retired from Washington Redskins to continue his federal government job.

DEEP-SEA FISHING — EVERY DAY —

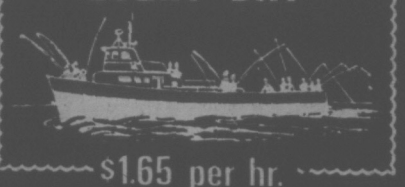

$1.65 per hr.

61' Flying Bridge Cruiser
MV LAKEWOOD

FREE Bait—Coffee

Special Rates for Sightseers

"Guaranteed Fun or Your Money Back"

OAK BAY MARINA
1327 BEACH DRIVE 598-3366

AMES PAINT WALLPAPER ½ PRICE
Ready Pasted Vinyl
Reg. 4.49 Single Roll. 2 SINGLE ROLLS FOR 4.49
Sold in Double Rolls Only
1821 DOUGLAS ST.
384-9391

LAST 3 DAYS
TWICE-A-YEAR SALE
FLORSHEIM MEN'S SHOES
selected Florsheim lines
all were formerly 32.95 to 43.95
25.95
For 80 years Florsheim has been the greatest name in men's shoes . . . once-a-year we offer selected lines of these fine shoes at sale prices . . . there is an excellent selection in all the popular leathers and wanted types including a splendid collection of handsome step-ins and there are lots of laced shoes, too . . . good size ranges including some up to 13s . . . in fact, our size range and choice of patterns is excellent.
all were formerly 32.95 to 43.95
25.95
Selected Lines
TOWN SQUIRE SHOES
Most were 26.95 to 29.95
18.95
Ingledew's men's shoe shops
VICTORIA STORE ONLY 749 YATES ST.
Sorry, No Mail Orders! No Deposits!

WELLBURNS
PANDORA AT COOK
CHUCK STEAK lb. 99c
Ripe CANTALOUPE 3 for 1.00
BUNCH CARROTS 2 for 39c
Plums lb. 39c
Swift's COTTAGE ROLLS lb. 1.19
Smedley's BABY CARROTS 5 10-oz. Tins 1.00
McCain's SHOE STRING FRIES 2 for 49c
Small EGGS A Doz. 57c
Weston's MARSH-MAL-LOWS 2 for 49c
Twinkle ICE CREAM 1 gal. Pail 2.19
TURKISH COFFEE lb. 89c
AQUA HAIR SPRAY 10-oz. Tin 69c
Royale Man Size TISSUE 2 for 69c
Coronation RELISHES 3 for 1.00
SWING ORANGE CRYSTALS 5's for 69c
TETLEY TEA 120's 1.69
Open Thursday and Friday 'til 9:00. We Reserve the Right to Limit Quantities.
WELLBURNS

Woolworth
WEEK END TERRIFIC BUYS
SUMMER CLEARANCE
JULY 19-21
15-Minute Time Specials Throughout the Day
PERCALE PRINTS 36" wide, so versatile for all summer wear and Bazaar projects. 3 yds. 1.00
Girls' Tops In Stretch Nylon, striped or patterned, short sleeves, cross over front, sizes 8-14. 2.00
Girls' T-Shirts Turtle neck rib Nylon, colours Blue, Yellow, Orange, Mauve, sizes 8-14 2.96
Girls' Plaid Pants 2 styles to choose from, assorted plaids, Fortrel and Cotton, sizes 4-6x. 3.57
Boys' Jeans In plaids, plains and checks, Fortrel and Cotton, sizes 4-6x. 4.99
Toddlers' Terry Shortall In stripes, assorted styles and colours, sizes 12 months - 3x. 2.88
Toddlers' Dresses In Fortrel, White with Mauve, Green, Pink trim, sizes 6-18 months. 2.16
9'x12' Rugs These rubber back rugs come in assorted colours, at a terrific budget price of 25.00
Girls' Blouses Plain and Polka dot trim, pointed White collar, sizes 8-14. 3.99
Boys' 2-Pce. Pant Set Nylon stretch, animal pattern top with turtle collar, 3 colours, Red, Blue, Mauve, sizes 3-3x. 3.00
Girls' Housecoat Patterned Fortrel and Cotton, button front with trim, belted, colours, Mauve, Blue, Red, sizes 4-6x. 3.99
Toddlers' 2-Pce. Set Nylon, lined floral jacket with Navy stretch Nylon pants, colours Blue, Yellow, sizes 2-3x. 4.99
Girls' Poplin Jacket Colours Red, Navy with White trim, lined, zipper front, sizes 2-3x. 3.99
Boys' 2-Pce. Set Long sleeve, striped top with crew neck, pants plain colour, sizes 4-6x. 3.47
Garden Sun Sets Consists of 64" umbrella, table and table cover. 27.96
Ladies' White Purses You have to see this selection to believe it, a super terrific buy. 5.00
Perma Press Broadcloth 45" wide in a lovely selection of colours. Yard 1.33
Men's Sport or Dress Shirts Short Sleeve, Plain or check, assorted colours, sizes 14½ - 16½. 3.76
Men's Hose Assorted patterns and colours, size fit 10-13. 66c
Men's Walking Shorts Assorted plain colours, Jamaica or Bermuda styles, sizes 30-40 2.96
Men's Casual Jackets A great selection in assorted colours and styles, sizes 38-40. 9.97
Children's Swing Set. A sturdy set that will give the kids hours of fun, consists of 2 single swings and one double swing all for 13.88
Ladies' Slims Assorted styles and colours, sizes 8-20. 8.00
Ladies' Pant Suits Assorted styles and colors, sizes 8-20. 12.50
Sweaters A wonderful array of styles and colours to choose from, sizes S.M.L. 4.00
Ladies' Shorts A style to suit all in this group of shorts, assorted colours, sizes 10-18. 1.50
T-Shirts Choose from sleeveless or short sleeve in these ladies T-Shirts, assorted colours, sizes S.M.L. 1.50
Junior Sweaters Cardigan and tie styles, assorted colours, sizes S.M.L. 2.00
Panty Hose One size fits up to 150 lbs. colours Spice and Beige. 4 for 1.00
Chefs' Serviettes Just the thing for picnics and cookouts, 400 to a package, white only. 99c
Plastic Ware Choose from Pails, Basins, Dishpans, etc. 86c
Dares Cookie Assortment A good variety to choose from. 2 lbs. 89c
Garden Chaise Lounges Strongly webbed in bright summer colours, sturdy aluminum frame. 6.96
Woolco Woolworth ...because you can't fool a woman.
USE THESE CARDS IN WOOLWORTH STORES ACROSS CANADA

Cuba Enjoys Nationalized Fish Boom

By CLAUDE REGIN

CAIBARIEN, Cuba (Reuter) — Cuba's rapidly expanding fishing industry has become a major source of foreign currency and the Caribbean island now is second after Australia in lobster exports.

At the same time, living and working conditions in the island's fishing ports have changed dramatically with the nationalization of the fishing industry, the setting up of canning and processing factories and the modernization of the fleet.

When Fidel Castro's guerrillas toppled the dictatorship of Fulgencio Batista in January, 1959, 10,000 people lived off the sea, operating along the coast with an estimated 2,500 small wooden boats.

A good year would provide a total catch of 21,000 tons of fish, mostly consumed in the coastal villages. Between 30 and 40 bigger vessels would venture out to the Gulf of Mexico to catch better quality fish destined for Havana's top restaurants.

Fishermen lived a precarious existence, never knowing if they would be able to sell their catch.

FISHERMEN AIDED

Caibarien, a sleepy village of mainly wooden houses on the northern coast of central Las Villas province, is one of the ports which best illustrates the changes.

Through a co-operative scheme, Caibarien's fishermen were first provided with engines for their craft and later, when the boats were no longer seaworthy, they were encouraged to operate from bigger vessels provided by the state.

The state guaranteed to buy the total of their catch at fixed prices and paid them a salary.

These measures were taken following the nationalization of the fishing industry in 1962.

When the state took over, the official fleet consisted of five tuna vessels bought from Japan and two Polish trawlers. It now boasts more than 3,000 vessels which catch more than 100,000 tons of fish a year.

Last year's catch reached a record 140,000 tons, with the result that fish is one of the few foods which is no longer rationed.

By 1975, the Cuban fishing fleet should be increased by a further 600 shrimp, lobster and tuna boats. Smaller craft are also being built in several of Cuba's shipyards, including that of Caibarien.

FACILITIES ADDED

Refrigeration facilities have been installed in many coastal towns, the latest addition being a huge freezer with room for 6,000 tons of frozen food which was opened late last year in Santiago, Cuba's second-largest city.

In Caibarien, a lobster processing factory equipped by Denmark, Britain and Japan was inaugurated recently. It is capable of producing five tons of pre-cooked lobsters a day and employs 150 persons.

The face of Caibarien is rapidly changing. Many fishermen have moved out of their wooden shacks to live in the ciudad pesquera or fishing city, a new district of modern apartment blocks and houses which are given to those living in the worst conditions.

These new districts are being built by the fishermen themselves. They devote part of the five days of rest they get after spending 10 days at sea to work on construction sites.

Eventually, the district will rehouse all of Caibarien's fishermen.

THIS PILL IS NEEDED, THEN ISN'T

PORTLAND, Ore. (AP) — Male birth control pills now under study cut sex drive to the point where a man wouldn't really need the pill once he took it, a researcher says.

"Many chemicals are capable of suppressing the production of spermatazoa," said Dr. William A. Sadler of the Centre for Population Research in Washington. "But they also suppress libido in the male and that makes them inacceptable. There are none as yet that do not. We think we can get around that by first supressing the spermatogenesis and then using a second hormone to increase libido."

Plants Pose Problem at Border

SIDNEY (CP) — Obtaining entry into Canada may be much easier for humans than for plants, which are subject to microscopic tests that can last up to two years before they are cleared for "landed immigrant" status.

For several years inspectors have been keeping a wary eye on the movement of plant material between countries to prevent the spread of insects and plant diseases. Within the last 10 years a new demand has been evident for plant imports and exports to have a clean bill of health, particularly when overseas shipments of vineyard and orchard plants are involved.

Don Bertoia, in charge of the quarantine and virus indexing program at the Post Entry Quarantine Station here on Vancouver Island, says the station's job is to detect tree fruit and grape virus diseases in imports and to check all material from Canadian breeding programs "before it is released domestically or for export."

In the early 1960s concern arose about introducing new virus diseases into North American orchards through plant imports.

Scientists, including Dr. Maurice Welsh of the research station at Summerland, B.C., began reporting that some had slipped into Canada by hiding in plant imports that did not show disease symptoms.

He said visual inspection cannot detect a virus which fails to cause symptoms in the host plant and once the virus entered the country it spread to crops that show disease symptoms and "we have a new problem on our hands."

"It became clear that nations soon would need to clamp down with certification programs to guarantee plant shipments leaving or entering their borders are not harboring viruses that would escape visual inspection."

Now when a research team or private business wants to bring into Canada a new fruit tree or grape variety, the quarantine station's nationwide advisory committee of six scientists and specialists decides whether entry should be permitted.

The committee operates under the Destructive Insect and Pest Act, which grants the authority for the federal agriculture department's plant protection division.

If the import request is approved, a permit is issued and the shipment goes directly to the station here where indicator plants which react to specific viruses are used to find hidden infections.

The virus indexing takes two or more years and at the end of the period, the advisory committee decides whether the new plants should be released.

Private importers are given exclusive rights to the new material for the first two years after indexing is completed.

If viruses are found, the decision may be to use heat therapy, a method of growing plants at high temperatures to eliminate virus infection. However, if the infection is too severe, the decision could be to destroy the material to avoid possible contamination.

Some countries in Europe have their own certification programs which meet Canadian standards and such plant material from these countries can enter without post-entry quarantine, although spot checks are made regularly on samples of such shipments.

P.S. Manufacturer's Special

IMPORTED SUMMER COATS

By Kashmoor of London. Reg. 65.00 and 69.50. One Week Special $55

PICCADILLY SHOPPE
1017 Government

ANNOUNCEMENT FROM THE PRESIDENT OF WINNEBAGO "JUNE SALES . . . RECORD MONTH IN THE COMPANY'S HISTORY"

CORNELL

Winnebago's newest dealer.

WINNEBAGO. No. 1 IN NORTH AMERICA!

We're proud to be the newest Dealer for Winnebago, America's largest exclusive manufacturer of recreational vehicles.

Winnebago's new model line up for '73 includes 13 motor home models, 10 travel trailer models (including the all new Fifth Wheels) and the new camper coach. Whatever you want, we've got it. Or we can get it.

Most new models are on display right now, ready to go at our special Grand Opening prices. Come on in for a close look. We'll deal!

We give you more.

- WARRANTY — Over 300 dealers across the country.
- FINANCING — 7 Year GMAC Purchase Plan.
- SERVICE — Factory trained personnel.
- See our fully trained sales staff now.

CORNELL

3050 DOUGLAS Across from Mayfair 385-5777

DEALER LICENCE D3497

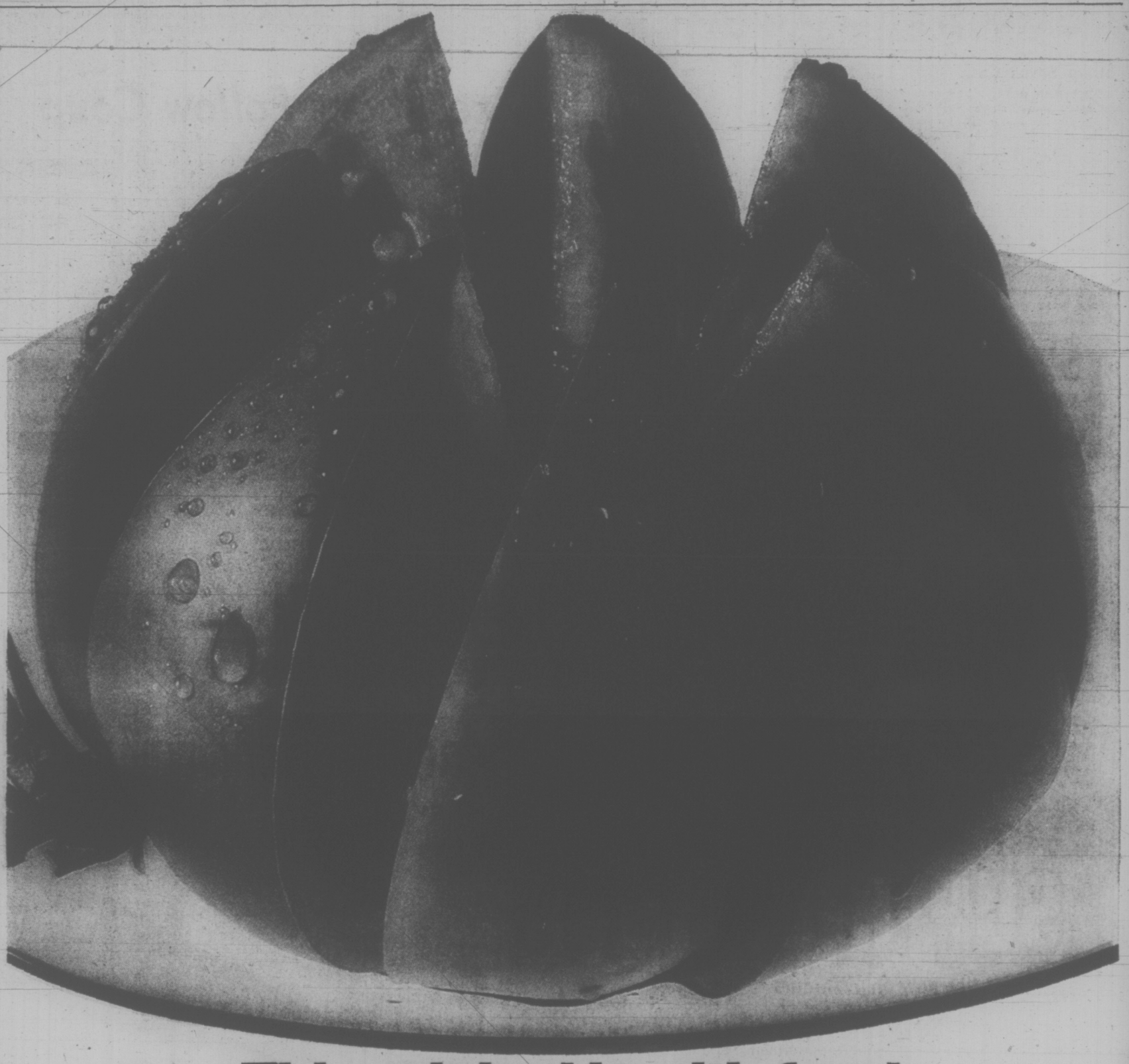

This original health food can come in 8 delicious flavours.

This original coupon can save you 10¢*

That's right. This coupon will save you ten cents when you buy any one of the eight delicious 16 oz. Kraft Pourable Dressings.

See for yourself what great things Kraft Dressings do for tomatoes.

KRAFT

Kraft Pourable Dressings: The Salad Makers.

10¢ off* on the purchase of your favourite flavour of Kraft Pourable Dressings. 16 oz. size only.

Offer expires Sept.30, 1973

Mr. Dealer: You are authorized to act as our Agent in redeeming this coupon. Kraft's representative will handle the coupon redemption for 10¢ plus 3¢ handling for each coupon, provided you have received it in your store from a customer purchasing the product specified. Proof of purchase of sufficient stocks of the specified merchandise to cover coupons presented must be furnished upon request. We will not honor redemption through outside agencies, brokers, etc. except where specifically authorized by Kraft. The customer must pay any sales or similar tax. Coupon void if use is prohibited, restricted or taxed. Valid in Canada only. Cash redemption value, 1/20¢. Good only on Kraft Pourable Dressings —16 oz. size. Redeem this coupon promptly. This offer expires Sept. 30, 1973. Kraft Foods Limited, P.O. Box 6116, Montreal 101, Quebec. VCT-4

No More Soft Terms For Drinking Drivers

Victoria provincial court will begin cracking down on first-time impaired drivers Sept. 4 by ordering prison terms and more stringent driving bans, Judge Harold Alder announced Tuesday.

Alder said the public should be warned in advance that sentences of up to seven days may be imposed, replacing the current standard $350 fine and three-month driving suspension.

Jail terms will not be mandatory, said Alder, but the public can expect the courts to order more prison terms than fines.

Sentences will run from one to seven days depending on the circumstances. Longer terms will be served on weekends, he said.

Partial driving bans, allowing convicted impaired drivers to drive to and from work, will be discontinued, he said, and the length of suspension will depend on the length of sentence — the longer the sentence the shorter the suspension.

Victoria Police Chief John F. Gregory said today one or two days in jail would not adequately replace a $350 fine. Six days would be "more equivalent," he said.

Asked where sentences would be served, Gregory replied, "Theoretically they should go to Wilkinson Road."

People serving short sentences have, in the past, been kept at Victoria city jail, he said, but no arrangements for accommodating impaired drivers have been made yet.

What does one do while serving a sentence in the Victoria police cells?

"Wash cars, just keep their cell blocks tidy," said Gregory, "There's not much to do."

There's a little more to keep the prisoners busy at Wilkinson Road jail.

Warden S. A. L. Hamblin said Wilkinson Road inmates get paid to "work on the farm and in the greenhouse."

"They start at 30 cents a day . . . You progress on your own initiative," said Hamblin, adding impaired drivers would probably not spend enough time in jail to reach a dollar a day.

Wilkinson Road, a provincial institution, accommodates prisoners serving sentences for almost any type of crime, from impaired driving to manslaughter, said Hamblin, although convicted murderers or rapists are normally sent to federal institutions.

Asked if Alder's move is expected to cause overcrowding problems, Hamblin replied, "It's hard to anticipate. If we get overcrowded we have to make room for them. We can't turn them away from the door.

"I don't know what this is going to do. Maybe everyone will quit drinking and driving," he said, adding he has his doubts.

Sgt. Doug Grant, of Victoria police records department, said the number of impaired drivers dropped from 179 in 1969 to 162 in 1971, but jumped to 279 in 1972.

Between 1969 and 1972 the number of charges laid for driving with a blood-alcohol content of more than .08 per cent rose from nine to 69.

Saanich statistics show an increase of 20 charges between 1969 and 1972.

But statistics are "not always an indication of what's really happening on the street," said Sgt. Leslie Hughes of Saanich.

"There's no way anybody can say how many impaired drivers there are on the street at one time. We only know how many we catch."

Strike Saves Cash

EDMONTON (CP) — The continuing 37-day strike by service workers at the Royal Alexandra Hospital has saved the hospital at least $600,000 according to spokesmen for both sides in the dispute.

A spokesman for the 1,030 members of the Canadian Union of Public Employees says the hospital has saved $800,000 in wages and another $200,000 because of the reduced patient load which has resulted in savings on meals and utilities.

'THE WORST OF THE BEST'

By JOHN HESPELER

There is an old chestnut that art lovers crack to each other now and then: "In his lifetime, Charot executed 2,100 paintings — of which 4,600 are currently in the United States of America."

Fact is, three of them are currently on show at the Art Gallery of Greater Victoria — along with works by a most select company of some of the great masters of the 19th and 20th centuries.

But as one Victoria devotee was aptly heard to say:

"It is a privilege to have such an exhibition of the worst of the best."

That is probably stronger comment than is warranted, because there really are some exceptional works to be seen among the 36 currently on a cross-Canada tour.

Names include Picasso, Pissarro, Matisse, Rouault, Cezanne, Monet, Renoir, Dali — but to pretend that these are major works (even if the total insured valued is the $3 million gallery officials claim) would be a gross error.

Just as it is an error to claim that a painting is "good", or has greatness, because its executor has accomplished other fine work and thereby made a name for himself.

The exhibition is a major one for Victoria because it has a high price-tag, firstly.

Only secondly is it a major exhibition because of the opportunity to see works by famous men who have never before been viewed in Victoria (or perhaps even west of the Rockies!).

And it is a poor exhibition — most assuredly — if it is in any way to be held as a sampling of the artistic contributions made by this most noble body of painters. It manifestly is not.

The sole Picasso is frankly disappointing Picasso fare for Picasso lovers.

Looking at the Alfred Sisley landscape, someone was overheard to say:

"It looks like a Monet . . . but then, look at the Monet!"

The simple fact is that both Sisley and Monet contributed so much more of value to their era than is in any way indicated by these two works.

The exhibition is the best we have got so far, and for that reason alone one should go to see it.

But to cluck over it? No.

There is delightful earlier work by Salvador Dali — a small portrait which, if one knows his later work, does show a wee pinch of the artistic iconoclast he was shortly to unleash on the world.

And there is a Rouault — "Christ Crucified" — which is a truly masterful example of Rouault's most important works. (For my money, this is the most significant example of a master's work to be seen in the show — and thus could have been hung to better advantage.)

The range of the show is from early Courbet, the realist, to the Piccaso, which was painted in 1945.

The exhibition closes Sept. 3.

Executions Follow Coup

KARACHI (AP) — Gen. Abdul Ali Shah, Afghan army chief, and "scores" of officers supporting the king were executed following Tuesday's coup, the Pakistan Press International reported today, quoting eyewitness reports.

The agency said eye witnesses reported large scale arrests of supporters of deposed King Zahir Shah.

Tribesmen outside the Afghan capital of Kabul have also taken up arms against Sardar Mohammad Daud, leader of Tuesday's coup, the agency said.

Several Afghan religious leaders have issued decrees calling upon the people to take up arms in support of the king who is expected to return to the country shortly, the news agency reported.

Among those arrested by the coup leaders are members of parliament, civil and army officials and religious leaders. The news agency said a large number of Afghan nationals have fled the country and have entered Pakistan territory following the coup.

Meanwhile, tanks and troops blocked all main roads leading into Kabul today, and dispatches reaching New Delhi reported heavy fighting at the royal palace.

Firestone STORES

Save now at your Radial Tire Centre

2882 DOUGLAS ST. 385-1404

At Garbally Road at Burnside

Also Nanaimo and Courtenay

1. CASH
2. 30 DAY CHARGE
3. BUDGET PLAN

CHARGEX

We make it easy to move up to 1974 Original Equipment

Firestone Deluxe Champion SUP-R-BELTS

. . . the tire now on 1974 cars

This fine tire is now being factory-installed on many 1974 cars. And that says a lot about riding comfort, performance and all-round dependability. (Because no car maker would ever scrimp on something as important as the tire.) The Firestone Sup-R-Belt has a husky polyester tire body for a cushioned ride. And two strong belts of Fibreglass under the tread to stretch tire mileage . . . improve driving control . . . and protect you from impact damage.
This is one great tire at *any* price.
But at prices like these . . . it's a *marvel!*

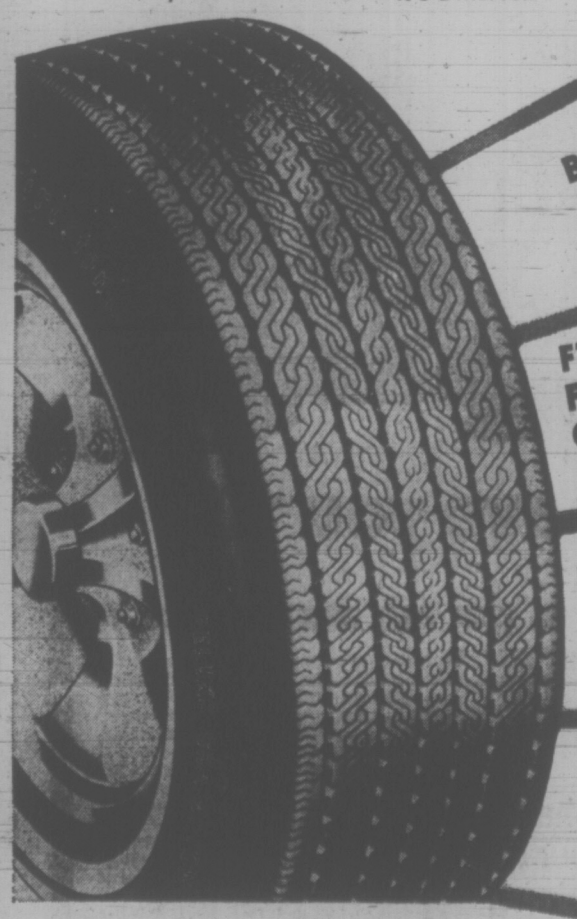

B78-14, C-78-14, E-78-14 WHITEWALLS Installed 2 for $55

F78-14, F78-15, G78-14, G78-15 WHITEWALLS Installed 2 for $60

H78-14, H78-15 WHITEWALLS Installed 2 for $70

Use our Firestone Budget Terms or Chargex or American Credit Cards

(For Western Canada)

LAWN AND GARDEN FERTILIZER

Witts fertilizer provides controlled, all-season feeding.

40 lb. bag $1.89

06-22-043-6

OXFORD FOODS

271 COOK STREET

Open Daily 9-9, Sunday 10-9

PRICES EFFECTIVE WEDNESDAY to SATURDAY JULY 18 to JULY 21

We Reserve the Right to Limit Quantities

FRYING CHICKEN Cut-Up lb. 69c

WIENERS All Beef lb. 69c

GROUND BEEF lb. 85c

Parkay MARGARINE 3 lb. Pkg. 89c

NABOB COFFEE lb. 89c

Australian CREAM HONEY 2 lbs. 99c

The Tea TEA BAGS 30's 4 for 1.39

KRAFT MIRACLE WHIP 32-oz. Jar 65c

SMEDLEY BABY CARROTS 10-oz. Tin 5 for 1.00

East Point SHRIMP 3¼-oz. Tin 59c

Smedley Beef Steak and Kidney Pie 15-oz. Tin 69c

SUN GOLD ORANGE CRYSTALS Large Box 3 for 89c

DAD'S VARIETY COOKIES 4 lbs. 1.49

Babies Only, 2 Ply TOILET TISSUE 4 Rolls 59c

Royal JELLY POWDERS 10 for 89c

U.S. RED HAVEN SWEET PEACHES lb. 29c

U.S. SWEET CORN 5 Cobs 49c

It's TRADER VIC'S Birthday!!!

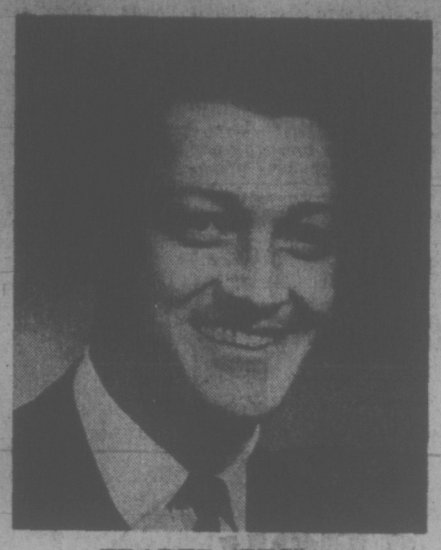

TRADER "VIC"

When Trader Vic Celebrates EVERYBODY Celebrates

The More You Celebrate—the MORE YOU'LL SAVE!

SAVE ON FURNITURE, APPLIANCES, COLOR TV...EVERYTHING

Trader Vic Presents

Complete your dining room setting with this spacious 58" Lighted Breakfront China Cabinet.
Special Savings... NOW ONLY

5 PIECE DINING GROUP
includes 40" x 60" Rectangular Table with one 18" Aproned Leaf (Extends to 96" with two 18" Leafs), three Side Chairs, and one Arm Chair.

$359.95

Colonial SOFA and LOVESEAT

Nylon fabric with arm caps. Choice of colors.
Maple finish showwood.

TRADE NOW DURING VIC'S BIRTHDAY EVENT .....

$349.95

Admiral Mark of Quality

Spanish Deluxe
with K25 Master Chassis

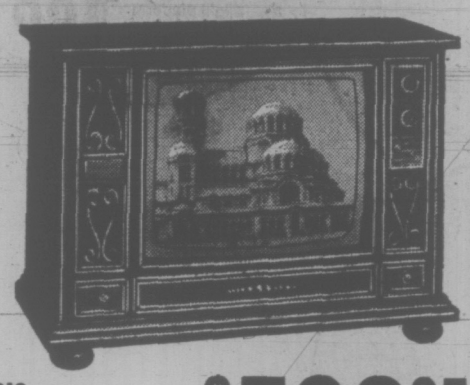

VIC'S BIRTHDAY PRICE, ONLY ..

$569.95

With a Working TV Trade Regardless of Age or Make

Admiral Mark of Quality

25" COLOR TV

VIC'S BIRTHDAY PRICE, ONLY ..

$399.95

With a Working TV Trade Regardless of Make or Age!

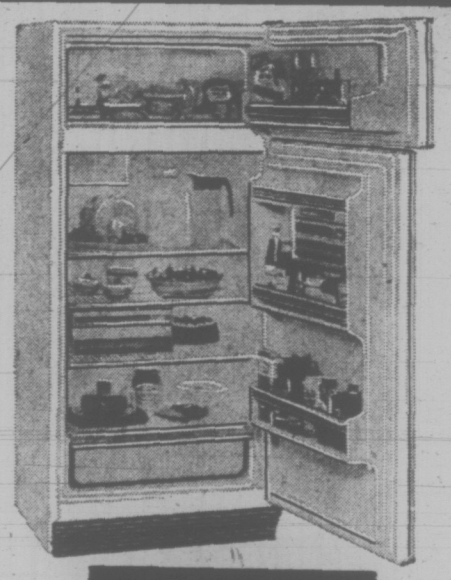

Admiral Mark of Quality

13 cu. ft. 2-Door Model
FROST-FREE

VIC'S BIRTHDAY PRICE, ONLY

$249.95

With a Working Trade-In!

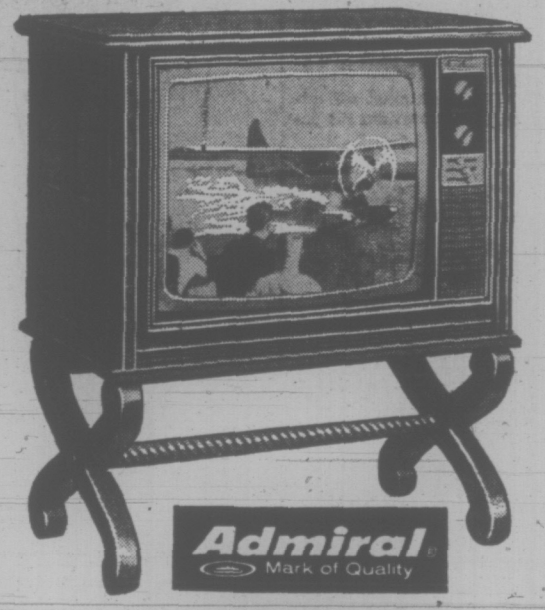

Admiral Mark of Quality

19" COLOR TV

Deluxe complete with Base

VIC'S BIRTHDAY PRICE, ONLY ..

$369.95

With a Working TV Trade Regardless of Make or Age

BE A TRADER-PEPSI

No purchase necessary. Just take three Pepsi bottle caps or liners to The Traders. You may win some more Pepsi ... a HONDA MOTORCYCLE ... OR —A FAMILY TRIP TO DISNEYLAND!

GRAND PRIZE
Family Trip to Disneyland

HONDA WINNER!

FOUR DAYS and THREE NIGHTS, 2 adults and 1 or 2 children. ENTER TODAY! For more details and Winners' Names, Listen to the "Breakfast with Barton" Show, CKDA, 1220 on your radio dial.

BIG Selection and Savings on

- BEDROOM SUITES
- KITCHEN DINETTES
- MATTRESSES AND BOX SPRINGS
- HIDE-A-BEDS
- COFFEE AND END TABLES—LAMPS, too!

THE TRADERS

OPEN NIGHTLY 'TIL 9 P.M.
Saturday, 9 a.m. to 6 p.m.

SUNDAYS NOON 'TIL 5 P.M.

715 FINLAYSON ST.
388-6264

OLD DRUG CURE BEING REVIVED

By ANGELA FATHERS

SAIGON (Reuter) — A 200-year-old traditional Chinese medicine is being peddled around Saigon as an infallible cure for opium and heroin addicts.

A Vietnamese butane gas salesman in Saigon's Chinese sister city of Cholon says he inherited the patent from his Chinese ancestors and claims the cure takes only 12 days and addicts suffer no withdrawal symptoms.

Trinh Hy Guang's first patient was his 18-year-old son who got hooked on heroin at school two years ago. His father claims the elixir helped him break the habit.

Since then Guang has treated about 100 patients.

The South Vietnamese government is becoming increasingly worried about the country's drug problem.

Opium-smoking, although illegal, has always been common in Vietnam with elderly Chinese making regular evening trips to illicit parlors.

Now the country's 100,000 opium addicts have been joined by 10,000 to 15,000 relatively recent heroin and morphine addicts.

Some South Vietnamese narcotics experts believe this is due to the rash of heroin addiction among the American troops in the last year of the American presence in South Vietnam.

WON'T NAME CONTENTS

Others say it is the proximity of the notorious "golden triangle" covering the borders of Burma, Thailand and Laos which produces some 700 tons of opium a year and makes drugs in South Vietnam cheap and easily available.

Gung, 48, refuses to disclose the exact makeup of his potion.

But he says it has 15 ingredients. Thirteen are extracts from tree bark, one is from deer horn, the last is from tortoise shell.

He buys the materials from Chinese herbal shops, mixes the medicine at home, and charges $125 to cure in-patients and $50 for out-patients.

At his clinic in-patients must undertake to follow nine commandments, including no drugs other than the medicine four times daily, no swearing and no visitors other than parents, no leaving the clinic for 15 days, no money, jewelry or expensive clothes and no more than one pack of cigarettes a day.

To take their mind off addiction Guang provides his patients with a radio, a television and weekend outings.

He predicts 100 per cent success with no withdrawal symptoms among patients who meet all these requirements. But he emphasizes that he is only curing physical dependency on drugs.

The patient must exert his own will power over psychological addiction, he asserts.

Britain's Rainmaking Saint Stirs Again

LONDON (CP) — Saint Swithin, that legendary rainmaker of British summers, is evidently battling to preserve his 1,111-year reputation against the $7.57 million computer which now produces the official long-range forecasts.

After days of hot sunshine in this so-far remarkably dry summer, the skies opened July 15, St. Swithin's Day, and torrential rains lashed most of the country. Legend says if it rains on St. Swithin's Day, it will rain for the next 40 days.

The meteorological office computer, however, predicted this week the next 30-day period will be warmer and drier after an unsettled spell at the end of July.

Unsettled it certainly was Monday as floods of unprecedented severity hit the North and Midlands, piling up an insurance bill that may run as high as $2.5 million.

Swithian, who died in 862, left instructions that he should be buried in the open where "the rains from heaven" could fall on him. But a century later, in 971, it was decided to move his remains to a more suitable burial place in church.

On the day chosen, July 15, heavy rains washed out the ceremony and it supposedly continued raining for the next 40 days.

Swithin hasn't been too accurate this century, since the introduction of scientific weather methods. The odds against even two consecutive wet days are 30 to 1 and as much as 122 to 1 against three washouts in a row. Six consecutive wet days occur only once every 25 years.

Some weather men pour scorn on the St. Swithin legend, although others concede the weather often does get into a pattern in the late summer.

And meteorological experts have a way of hedging their bets even with a costly computer. A spokesman for the London weather centre said the last long-range forecast June 30 proved generally accurate "apart from under-estimating the rainfall" in some areas.

If St. Swithin does produce the goods, at least one group of Britons will be pleased. Water board officials have been predicting water rationing if the dry summer continues.

Facelifts Are Big In Brazil

RIO DE JANEIRO (AP) — Brazilian men who feel that a younger look helps them in business are resorting more and more to plastic surgery, two leading surgeons here report.

"A man can't look too old in some executive positions," says Dr. Ivo Pitanguy, Brazil's most famous plastic surgeon. "When you reach 40 and still must compete in business, you have to look younger to do it."

About 12,000 operations are performed here every year, often by rich doctors whose offices boast butlers, piped-in classical music, rare paintings and even gold water faucets.

Another plastic surgeon, Dr. Pedro Valente, says: "Right now, 20 per cent of the people undergoing surgery here to make them look younger are men. A decade ago it was five per cent."

These men are having many of the same operations the ladies have been raving about for years. Most are about 40.

SLOWS APPARENT AGING

"Most requests we get for executives set 35-38 as a maximum age," said Henry Charles of the Rio office of Snelling and Snelling, a world-wide employment agency with headquarters in the United States.

"After 40, it becomes more difficult for a man to find a job."

Plastic surgeons say they can slow a man's apparent aging with a standard facelift and touchups every 10 years afterward.

A facelift in Rio, including the eyes, costs $2,500-$3,000. Without the eyes, it's $1,000 less. A slimmer abdomen costs about $2,500.

About $2,000 takes care of a man's flabby chest.

"Competition in the labor market, and indeed in all human activities, is increasing," says Dr. Valente. "This situation must be made less unequal for older people. And this is exactly where cosmetic plastic surgery comes into its own."

Recognition Given

ALGIERS (AP) — The governments of Algeria, Tunisia and Mauritania simultaneously announced their recognition of Bangladesh Monday.

ON SALE JULY 18th to 21st WHILE QUANTITIES LAST

SK Kmart®

A Division of the S.S. KRESGE COMPANY Limited

JACQUARD BATH TOWELS
Quality terry towels at such a bargain price! Stock up now! Approx. 24" x 44" size. Jacquard design in decorator colours.
K mart Price 99¢

SANDAL CLEARANCE
Big selections in white and colors! Slight platform soles, medium and low heel styles in assorted sizes.
K mart Price 1.88 Pr.

PENMANS MEN'S BRIEFS
A value buy at a low, low price! 100% Cotton. Regular fit briefs in all-white or navy, red, brown with white trim. S-M-L-XL.
K mart Price 63¢

LOOK FOR THE YELLOW CLEARANCE SIGNS!!!

MANUFACTURER'S CLEARANCE

NOT NECESSARILY AS ILLUSTRATED

FIRST QUALITY PULLOVERS
Pep up your wardrobe! You'll save at this special low price! Come early while selections are complete! Made in Canada sleeveless and short sleeve pullovers make great tops for pants or skirts! Excellent choice of styles, and colors in assorted sizes.
K mart Price 2.99 Each

SUMMER DRESSES
K mart Special 8.88 Each
Our list prices 10.63 to 13.67 Ea.
Pick up a couple! Cool frocks in Polyester / Crepe, Polyester / Cotton, Arnel* Triacetate Seersucker and Polyester Voile fabrics! Sleeveless, Shirt Styles & Sun Dresses in checks, stripes, prints & pastel tones. Misses' 12-20. Women's 14½-24½.
Not all sizes & colors to all styles. *Reg. T.M.

PULL-ON PANTS
The pants that go everywhere, stay neat and are so easy care at a saving of $2.00 each! First Quality, Machine Washable Polyester styles are Made in Canada! Come in solid color crepe stitch pattern and detailed with fake cuffs on legs! Black, Brown, Navy, Beige, Green & Burgundy. Sizes 10-20.
Our list price 6.99 Ea.
K mart Special 4.99 Each

SUMMER CLEARANCE

Kmart UNIVERSITY HEIGHTS SHOPPING CENTRE
3986 SHELBOURNE ST., (SAANICH) VICTORIA, B.C.
OPEN 10 a.m. to 10 p.m. Mon. to Fri.
9 a.m. to 10 p.m. Saturday

Lemieux Joins Client In Quebec Jail Cells

MONTREAL (CP) — Jacques Rose's long series of trials came to an end Tuesday when he was found guilty of being an accessory after the fact of the kidnapping of Pierre Laporte and acquitted on three related charges.

Defense lawyer Robert Lemieux greeted the verdict angrily, telling Mr. Justice Guy Mathieu that the conviction was due to the fact he had ordered a single accessory charge split into three separate charges. Rose was acquitted of two of them, and of a charge of forcible detention.

Mr. Lemieux was sentenced moments later to 2½ years in prison for nine contempt of court citations incurred during the trial which began June 13.

Rose, 26, was found guilty of being an accessory after the fact of the October, 1970, kidnapping of Mr. Laporte by assisting his older brother, Paul, to avoid capture.

He will be sentenced July 24. Maximum sentence is 14 years.

Rose was acquitted of helping Francis Simard and Bernand Lortie avoid arrest.

He was also acquitted earlier of kidnapping and murdering Mr. Laporte.

Immediately after the verdict, Mr. Justice Mathieu sentenced Mr. Lemieux for each of nine contempt citations. The last one included advising Simard not to testify at the Rose trial.

Mr. Lemieux was sentenced to two years in prison for the incident involving Simard and six months for the eight other citations.

The lawyer kept up a steady stream of criticism of the judge while the sentences were being imposed.

He said the judge was biased against Rose's case throughout the trial and said at one point the judge himself should be held in contempt.

Paul Rose is serving two concurrent life terms for the kidnap and murder of Mr. Laporte. Simard is serving life for murder and awaiting trial on the kidnap charge. Lortie, sentenced to 20 years on the kidnap charge, is awaiting trial for murder.

Jacques Rose's first trial on the kidnapping charge ended in a hung jury, but he was later acquitted at a second trial. He was acquitted of the murder charge last February.

Fuel Oil Warning

ORILLIA, Ont. (CP) — Canada may face a domestic fuel oil shortage this winter says Robert Beal, European president of Gulf Oil Co. Ltd.

"Some oil companies in Canada have been concentrating on the production of gasoline because of the market for it in the United States and have cut down substantially on their production fo domestic fuel oil," Beal told the Orillia Rotary Club Tuesday.

This, he said, coupled with the fact that the U.S. in the past, has exported domestic fuel oil to Canada but also is making more car fuel than before, "may well result in a shortage of heating fuel in Canada this winter."

He called for a long-range program set up jointly by governments and oil companies to ensure sufficient energy resources.

ENJOY BAD MUSIC? HERE'S YOUR CHANCE

A "fun" evening, with Robin Wood, Christ Church Cathedral choir and other performers, has joined Victoria's summer lineup of after-sunset events.

It will take place at Craigdarroch Castle at 8 p.m., Friday, and is sponsored by the Victoria Conservatory of Music.

It is being promoted as a concert of "bad music."

Selected purely for its entertainment value, the pieces to be performed are from many "justly forgotten composers" the organizers say.

The informal concert is free but donation can be made to the scholarship-bursary fund.

Sail from Victoria's front door right into Port Angeles

It's a refreshing, scenic ocean cruise. We know you'll enjoy it. You can board the Princess Marguerite in the heart of Victoria at 1:00 p.m., visit Port Angeles and be back at the Empress Hotel in time for tea.

Leave Downtown Victoria 1:00 p.m. Arrive Downtown Port Angeles 2:15 p.m.

Leave Downtown Port Angeles 2:45 p.m. Arrive Downtown Victoria 4:00 p.m.

$3.25 Adult return extended day excursion (overnight)

$4.00 Three day excursion. Now leaves daily.

For reservations and information - 385-7771

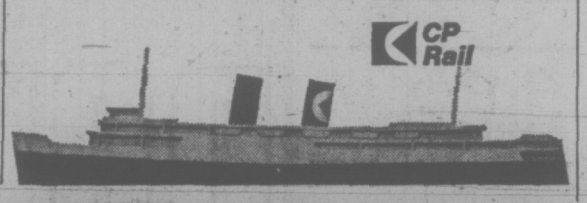

New Hemoraids for hemorrhoids.

When you're suffering, you really need help.

In suppositories and cream, sold only by your pharmacist.

Two way action to do one job well.

New Hemoraids' anaesthetic relieves pain and irritation quickly, relaxing muscular tension so natural healing can take place. Meantime, the rich cream gently soothes and lubricates irritated tissues.

An anaesthetic to relieve pain and itch fast.

New Hemoraids' water-soluble anaesthetic—Diperodon Hydrochloride—easily spreads long-lasting relief directly into sore tissues by combining with natural, protective body moisture. This helps Hemoraids' smooth cream to effectively coat the Irritated area. Pain and itch are quickly relieved.

A soothing cream to heal sore tissues quickly.

New Hemoraids carries its anaesthetic in a soft-textured cream which can be spread over the most sensitive tissues without additional discomfort. And this soothing, cooling cream, in itself, has valuable healing properties. In suppository form, Hemoraids melts quickly and easily, becoming a gentle, healing cream.

New Hemoraids: help when you really need it.

3 BIG WAREHOUSES

WE'RE ON THE WARPATH AGAINST HIGH PRICES!

• 3475 QUADRA Formerly Oakcrest • 47 SONGHEES RD. • 877 GOLDSTREAM RD. Langford

PRICES EFFECTIVE THURSDAY, FRIDAY, SATURDAY

OPEN EVERY NIGHT 'TIL 9, SAT. 'TIL 7

Langford Store Only — Open Sundays 12 Noon to 6 p.m.

We Reserve the Right to Limit Quantities.

BONELESS RUMP ROAST OF BEEF A Grade 1.49 LB.

ROUND STEAK GRADE A BEEF, 1.39 LB.

KLEENEX 200 POP-UP 3 BOXES $1

FRYING CHICKEN Whole, Cleaned, GRADE 'A' LB. 57c

HAWAIIAN

KLEENEX Heavy Duty PAPER TOWELS 2 ROLLS 49c

WIENERS No. 1 Swift's Premium LB. 59c

PUNCH $1 Rosy Red, Very Berry, Grape, Etc. 3 48-oz. Tins

THE TEA Premium Value, 150's 79c

MUSTARD French's Prepared 1-Lb. Jar 19c

Sun Rype APPLE SAUCE Red or Blue Label 2 14-oz. Tins 39c

New Pack NABOB PURE STRAWBERRY JAM 24-oz. Tin 79c

WATERMELON Vine-Ripened, Whole LB. 6c

Vine-Ripened Beefsteak TOMATOES lb. 29c

FRESH, EXTRA LARGE EARS CORN ON THE COB DOZ. $1

BREAD DOUGH RHODES FROZEN White 5 Loaves 69c

PICNIC BEANS WITH PORK In Tomato Sauce 4 15-oz. Tins 59c

BANANAS No. 1 Golden Ripe 4 lbs. 49c

ORANGES Juicy, Fancy 11 lbs. $1

CATELLI SPAGHETTI OR MACARONI 5-Lb. Box 89c

Cariboo Oil-Spill Fight

100 MILE HOUSE (CP) — Crews are working to clean what RCMP called a minor oil spill in this Cariboo community.

Police said a Westcoast petroleum oil pipeline was punctured Tuesday during installation of a natural gas pipeline.

Much of the oil spilled into the trench were the gas pipe-line was being laid.

Westcoast Transmission Co. Ltd., owners of a natural gas pipeline next to the oil pipeline, was digging a new ditch for a larger gas pipe when the accident occurred.

In Vancouver, Al Green, spokesman for Westcoast Transmission, said a digging machine apparently struck the oil line, puncturing it.

Spokesmen for Westcoast Petroleum were at the scene of the spill and unavailable for comment.

Chris Hadfield, regional co-ordinator for environmental emergencies, said in Vancouver that there appeared to be no danger to wildlife or drinking water.

"I heard there was a fair amount of oil spilt into the ditch and onto the banks but it appears to be contained now," Hadfield said. Trucks equipped with pumps were called in to remove oil from the ditch he added.

The break occurred near the southern end of the village and alongside the Cariboo Highway. When the line broke, some oil spewed over adjacent homes and the highway before shutoff valves could be closed.

Filth Curbs Delayed

PORT MOODY (CP) — Weldwood of Canada Ltd. has filed an appeal with the B.C. Pollution Control Board to delay by 4½ months the date of compliance with an order to reduce air pollution at its sawmill here.

As many as 350 employees will lose their jobs if the order is not overturned, mill manager F. P. Trotto said in a letter to Mayor T. W. Hall and other city council members.

The order requires strict measures against fly ash emissions from three smoke stacks attached to the mill's power generation unit.

HOMEWARD-BOUND

VANCOUVER (CP) — A charter group from the United Kingdom was heading for home today via Toronto after about half the 67 persons in the group spent several nervous hours thinking they were stranded at Vancouver International Airport.

A spokesman for CP Air said the problem arose because a number of passengers did not earlier reconfirm their return flight and didn't learn about changed flight plans.

Some passengers went into a tizzy when they reached the airport and were advised by CP Air, which handles aircraft servicing for the charter organization the group booked with, reported the aircraft the passengers expected to board for the return light was proceeding pack to London empty and no representative was on hand to tell them about a change in the original plan to fly the group home direct from Vancouver.

A representative of Airfare, the charter organization which had booked space on British Caledonian Airlines, finally arrived at the airport to tell the panicky passengers they would be given space on commercial airliners to Toronto where they would join another Airfare charter.

A BEAR WHO LIKES TO GET WELL-OILED

WEST VANCOUVER (CP) — There's a bear here who likes to drink—chain saw oil.

Jack Wood, West Vancouver municipal ranger, said he went to retrieve two plastic containers containing chain saw oil he had hidden under a log and discovered they were empty.

There were holes in them which could only have been made by bear's teeth, and the bear must have consumed the oil because little of it had spilled, he said.

Now he will only carry enough oil to lubricate his chain saw, not a bear, Wood added.

Cargo Flights On CP Air

VANCOUVER (CP) — CP Air will fly all-cargo weekly flights effective Aug. 11, between Vancouver and Montreal on Tuesdays, Wednesdays, Thursdays and Sundays.

b.c. briefs

Lornex Halted

KAMLOOPS (CP) — Operations at Lornex mines copper mine in the Highland Valley near here came to a halt Tuesday when picket lines were set up. Representatives of the United Steelworkers of America are meeting with the mine manager in an attempt to resolve the dispute.

★

VANCOUVER (CP) — The cruise ship Glacier Queen, which has lain idle in Vancouver harbor for three years, has been sold for conversion into a hotel and restaurant ship at Bethel, Alaska. Built in the United Kingdom, the former Castle Class corvette was converted to a passenger vessel here in 1947.

★

TRAIL (CP) — The B.C. Wildlife Federation said Tuesday public meetings by B.C. Hydro about the proposed Columbia canal project indicate a change of attitude by Hydro about the influence of the public in resource decision-making.

★

CANYON (CP) — Kassandra Leah Mehrer, 2, drowned in a cesspool six miles southeast of Creston. She fell into the pool at her home while it was left open for repairs.

★

VANCOUVER (CP) — Mr. Justice E. E. Hinkson of the British Columbia Supreme Court awarded $86,966 to Mrs. Ebba Louise Smith, of New Westminster, Tuesday for injuries suffered in two traffic accidents that occurred three years apart.

Woodward's Sea Reports

CKDA 1220

...we're on watch

sip the light fantastic

PARK & TILFORD
Your assurance of quality

1420 DOUGLAS ST. (Downtown)
ESQUIMALT PLAZA
COLWOOD PLAZA

FIELDS

The Canadian Family Store

DOLLAR DAYS

51 Stores Serving B.C. and Alberta — USE YOUR CHARGEX

LADIES' WEAR

BRIEFS. Nylon acetate. Assorted colours. S.M.L. 5 for $1

KNEE HI'S. Dress sheer weight. Beige, Spice, Taupe. Reg. 59c 3 for $1 (limit 6 pr. to a customer)

PANTYHOSE. One size stretch. Beige, spice or taupe, Reg. 59c 3 for $1 (limit 6 pr. to a customer)

PANTYHOSE - QUEENSIZE. TopMaker hose with reinforced toe and gussett. XL and XXL. Reg. 99c 2 for $1 (limit 6 pr. to a customer)

SHORT SETS. Less than ½ price! Multi-stripe nylon top with contrasting shorts. S.M.L. Reg. 3.98 2 for $3

SHORTS and T-SHIRTS Mix - n - match nylon separates. Asste'd styles and colours. Reg. 1.98 and 2.98 2 for $3

BRAS. Lightweight fibre fill lace trimmed, lycra back. White only. 32A to 36C Reg. 1.98 2 for $3

BODY SUITS. Plain and printed nylon, short sleeves or sleeveless. Plaquet and zip fronts. Broken size and colour range. S.M.L. Reg. 1.98 to 4.98 $2 & $3

BLOUSES AND PANT TOPS. Nylon and polyester blend blouses. Prints and plains. Short and long sleeves or sleeveless. 32 to 38. Reg. 2.98 and 3.98. $2 & $3

JACKETS. Nylon, Squall, battle and ¾ length cotton Jackets. S.M.L. $3

BIKINI SWIMSUITS. Colourful printed nylon. Fully lined. Wired bra. S.M.L. $3

SHORT SETS. 2-pc. Nylon sets. Stripe top with matching shorts. S.M.L. Reg. 3.98 to 4.98 $3 & $4

JUMP SUITS. Jacquard nylon knits, stretch terry and denim knits. Zip front. S.M.L. Reg. 9.98 $4

CAR COATS. Vinyl suedine. Double breasted, large flap pockets with stretch trim. 10 to 16. $4

FLARE PANTS. Cords, Polyesters, brushed denim and nylon blends. Assorted colours. 10-18. Reg. 5.98 to 6.98 $4 & $5

PANT SUITS. Polyester knits. Solids and stripes. Sizes 10-18, 38 to 42. Reg. 10.98 and 12.88 $6

KIDDIES' AND GIRLS' WEAR

JR. BOYS UNDERWEAR. 100% white cotton vests and briefs. Washable. 3-6X. Reg. 59c to 89c 3 for $1

GIRLS SHORTS. Selection of cottons, nylons and stretch denims. Washable. 7-14. Reg. to 1.98 $1

MANUFACTURERS CLEARANCE BRIEF AND SLIP SETS. Girls 100% nylon "all-in-one" brief and ½ slip. Lace trimmed. Pastel shades. Reg. 1.98 $1

BOYS BATHING SUITS. 100% nylon. Solids and patterns. 4-6x. Reg. 1.98 to 2.49 $1

INFANTS SPORTSWEAR. Hooded jackets, T-shirts, rompers, shorts, jumpsuits and sunsuits. 0 to 24 mo. Reg. 1.49 to 2.98 $1

CLEARANCE GIRLS TOPS. Summer halter and sleeveless tops. Cottons, nylons, stretch denims. 2-14. Reg. 1.98 to 3.99 2 for $3

SLEEPWEAR. Kiddies and girls cotton pyjamas and gowns. Machine washable. 2 to 14. Reg. 1.98 to 2.59 2 for $3

DRESSES AND DIAPER SETS. Infant polyester/cotton and acrylic sets. Washable. Pastel shades. 0-18 mo. Reg. 2.98 $2

INFANT SLEEPERS. Stretch fabrics in plains and prints. Dome fasteners. 0-3 yrs. Reg. 2.98 $2

BAGGY PANTS. Boys and girls gaggies. Many styles and fabrics. 2-6x. Reg. 2.99 to 3.98 $2

KIDDIES AND GIRLS BODY SHIRTS. Long sleeve style. Stretch denim or nylon fabric. Snap crotch. Washable. 4-14. Reg. to 5.98 $2

JUMPSUIT. Kiddies and girls stretch terry. Washable. 4-14. Reg. 4.98 $2

GIRLS BATHING SUITS. One and two piece styles. Terry and nylon. 2-6x. Reg. 2.98 to 4.98 $2

INFANT SHORT SETS. Canadian made 2 piece terry set. 0 to 24 months. Reg. 2.98 to 3.98 $2

GIRLS JACKETS. 100% nylon jacket coat. Contrast stitch, belted or snaps, unlined. Assorted colours. 7-14. $3

GIRLS FLARES AND BAGGIES. Clearance of pants! Many styles and fabrics. 7-14. Reg. 4.98 to 7.98 $4

MEN'S WEAR

UNDERWEAR. White Cotton briefs and vests with reinforced seams. S.M.L. 2 for $1

DRESS SOCKS. Texturized nylon stretch, and cotton/nylon blend with cushioned sole. 10-12. Reg. 79c 2 pair $1

COTTON T-SHIRTS. Round neck, short sleeves and chest pocket. Assorted colours, S-M-L-XL. Reg. 1.99 $1

BOXER SHORTS. Perma press, Dacron/cotton blend. Assorted colours. S-M-L-XL. $1

CASUAL PANTS. Good colour and style selection. Sizes 28 to 32 only. Fantastic value! $1 & $2

TERRY T-SHIRTS. Bright and colourful patterns. Looped terry knit. Zip, button, crew and V-neck styles. S.M.L. $2

SPECIAL CLEARANCE SWIMWEAR. Save 20% to 33%. Good colour and size selection. $2, $3 & $4

PYJAMAS. Polyester/cotton blend. Solid shades and striped patterns. 36 to 44. Reg. 6.50 to 8.50 $4

SPORT SHIRTS. Short sleeve polyester blends. Jacquard patterns and solid shades. Permapress. S-M-L-XL. Reg. to 6.98 2 for $5

BOYS' WEAR

T-SHIRTS. 100% cotton. Crew neck style. White and colours. S.M.L. Reg. to 89c 2 for $1

TANK TOPS. 100% cotton in assorted colours. Washable. 8-16. $1

CASUAL PANTS. Corduroys, brushed denims and cottons. Excellent pattern and colour selection. 8 to 16. Reg. to 5.99 $3

STAPLES

BLANKETS. Hypo-allergenic, satin bound surprise blanket. Reg. 5.49 $4

PILLOW. Chicken and duck feathers with colourful printed covers. 20x26. $3

Sale Thurs., Fri., Sat., July 19-20-21 While Quantities Last

Woodward's BOOK STORE

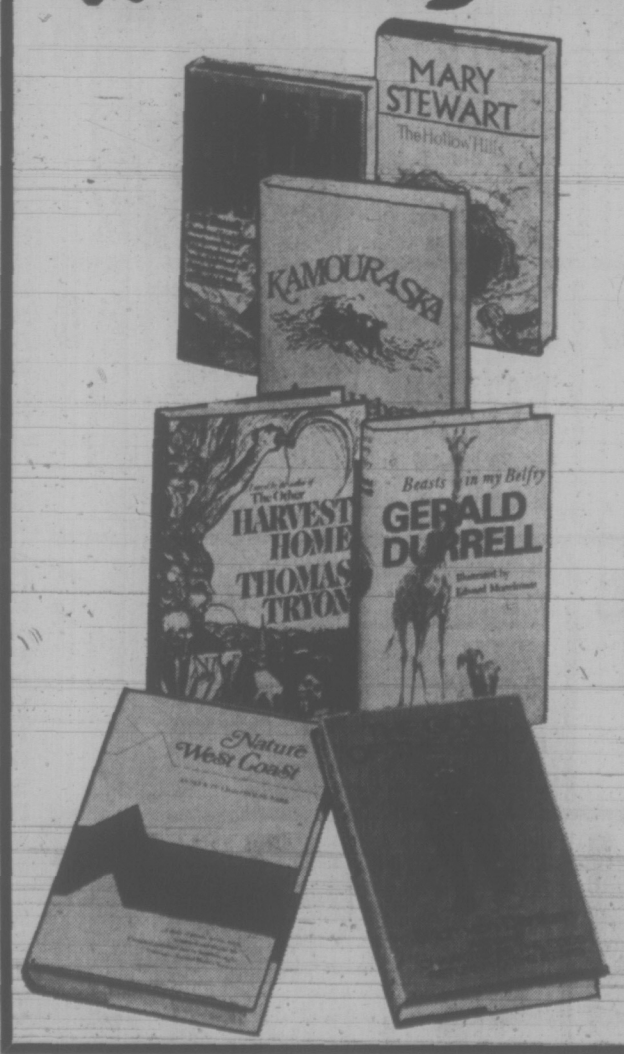

Recommended good reading to take on your holidays

The Hollow Hills by Mary Stewart. The exciting story of Merlin and the boyhood of Arthur. Companion novel to "The Crystal Cave". 7.95

Horns in the High Country by Andy Russell author of "Grizzly Country." A new book of wilderness adventure of wild sheep 7.75

Kamouraska by Anne Hebert. A thrilling tale based on a real love-triangle murder. Translated by Norman Shapiro 6.95

Harvest Home by Thomas Tryon will more than fulfill the expectations of the millions of readers who were held spellbound by "The Other" 8.75

Beasts in My Belfy by Gerald Durrell with illustrations. A joyful account of his associations with animals at the Whipsnade zoo 7.95

Nature West Coast for those interested in the flora and fauna of coastal southern B.C. as seen in Lighthouse Park 7.95

The Gold of the Gods by Erich von Daniken. More startling evidence emerges to bolster his belief that long ago planet earth hosted extraterrestial beings 8.25

Woodward's Bookshops, Mayfair Mall

Woodward's Mayfair Phone 386-3322; Cobble Hill, Duncan, Ganges, Gulf Islands, Jordan River, Port Renfrew, Zenith 6544 (Toll Free). Store hours: 9:30 a.m. to 5:30 p.m. Evening shopping Thursdays and Fridays 'til 9 p.m.

Reunion Of Tars Here

Men who served in HMCS Athabaskan on her third tour during the Korean war and their wives will be here for the 20th annual reunion July 27-29.

About 160 ex-crew members from across Canada, are expected to attend the weekend events which will all be held at the Royal Canadian Legion Hall in Esquimalt.

One ex-crew member will be coming from Germany.

Guest of honor will be Capt. J. C. Reid, RCN (Rtd.) who was skipper of the Athabaskan during the tour.

Events start with a wine and cheese party Friday. A dinner and dance is the highlight on the Saturday.

Sunday's breakfast will be carried out in true naval style with "weepers" scheduled as a final flourish.

BEFORE THE JUDGE

A member of the armed forces will take leave to serve a 14-day jail term so his career can be "salvaged."

Miles Wesolowski, 22, pleaded guilty in provincial court Tuesday to impaired driving.

The 14-day jail term is the minimum sentence that can be imposed for a second impaired driving offence. He had been convicted of the same charge in 1970.

"No matter how much you pleaded with me or moved me, I must give you a jail term. The law insists on it," Judge William Ostler said.

Wesolowski told the court he would be "turfed out" of the services if he had to spend time in jail.

The man's commanding officer, summoned before Ostler during the court's afternoon session said he would help Wesolowski get immediate leave so he could serve his sentence during that time.

"I hope this will help you salvage your career," Ostler said.

"If you serve your time while on leave, you will be in a better position when you appear before your own review board."

A review board is part of the forces' own judicial system to deal with infractions by members of the services.

★ ★ ★

James H. Thomas, 26, of 88 Sims, was fined $100 and placed on six months probation for hitting his mother.

A Saanich policeman testified that Thomas, his younger brother and his father were fighting on the kitchen floor early Monday evening in the house where Thomas lived with his parents.

Thomas' mother told him to leave the house and Thomas answered her "obscenely," the policeman said.

The mother slapped Thomas in the face and he turned around and hit her in the mouth.

Ostler told Thomas he felt his mother's action was justified.

"Any man can hit a woman, but it takes a bigger man to behave with patience and respect, especially towards your mother," Ostler said.

The six-month probation order contains the condition that Thomas stay away from his parents' house unless invited to visit there.

He was charged with common assault.

★ ★ ★

Victor Vipond, 20, of 1572 Vining, was put on six months probation after he pleaded guilty to stealing the gas gauge from a parked car May 28.

Vipond told the judge he thought the car was abandoned, but when Ostler said that statement could be construed as a not guilty plea, the youth refused to change his plea.

Ostler suspended sentence and ordered the six-month probationary term.

★ ★ ★

Brent Stevenson, 17, of 2910 Queenston, received a suspended sentence and a six-month probation term after he pleaded guilty to possession of hashish.

Stevenson was searched by police July 8 on Johnson Street and found to have a small amount of hashish in a piece of tinfoil.

EFFICIENCY PLAN FLUNKS

MOSCOW (UPI) — A state farm in the Ukraine sought maximum efficiency by its harvester drivers by handing out pay packets in the fields, to prevent delays in work.

But the newspaper Pravda Ukrainia said that the idea backfired when several drivers abandoned their harvesters, hopped onto tractors and drove to the nearest village to buy vodka.

Woodward's SALE OF HOME FURNISHINGS

Continues. Take advantage of Home Furnishings SALE savings on items to make your home more beautiful.

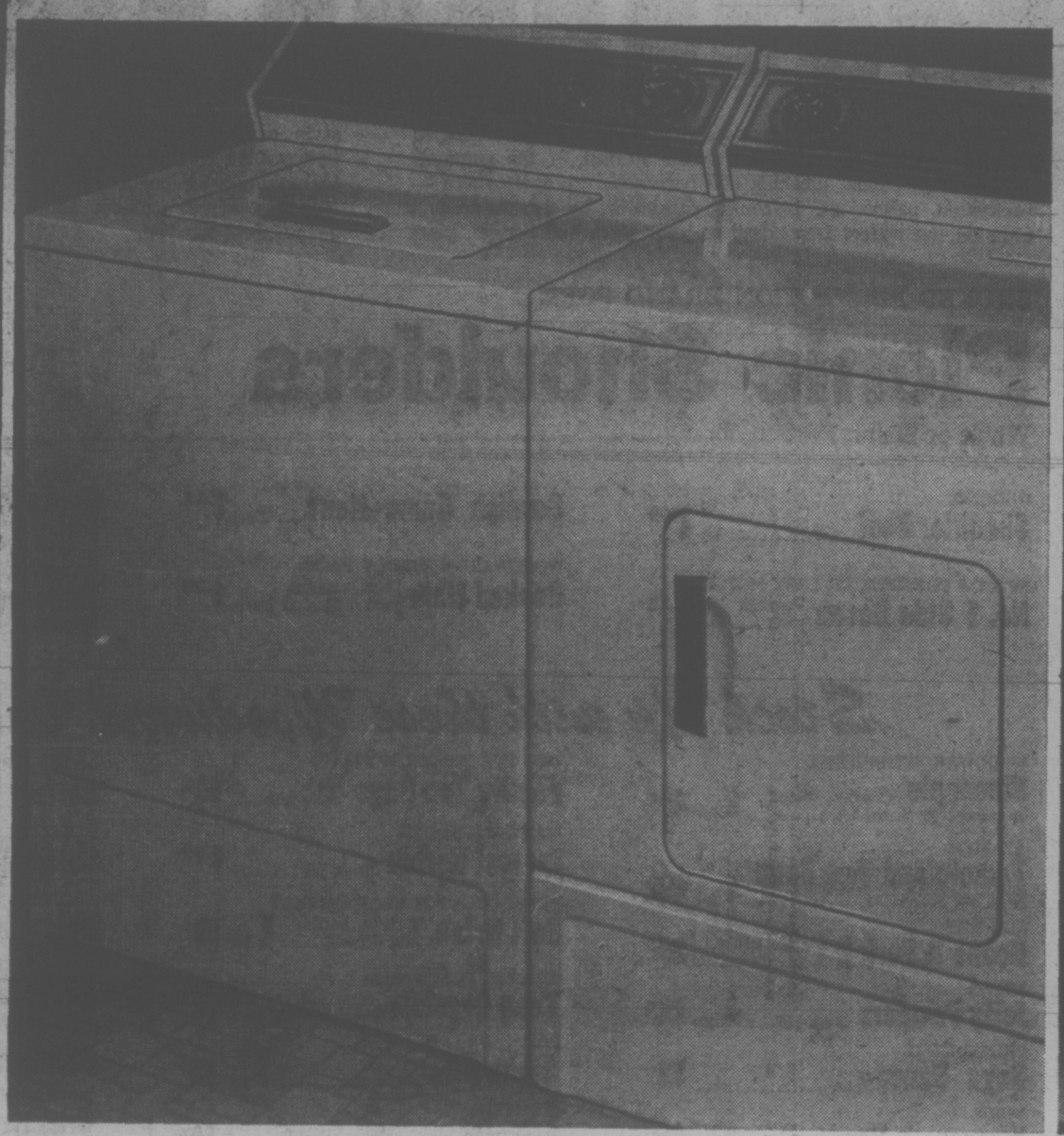

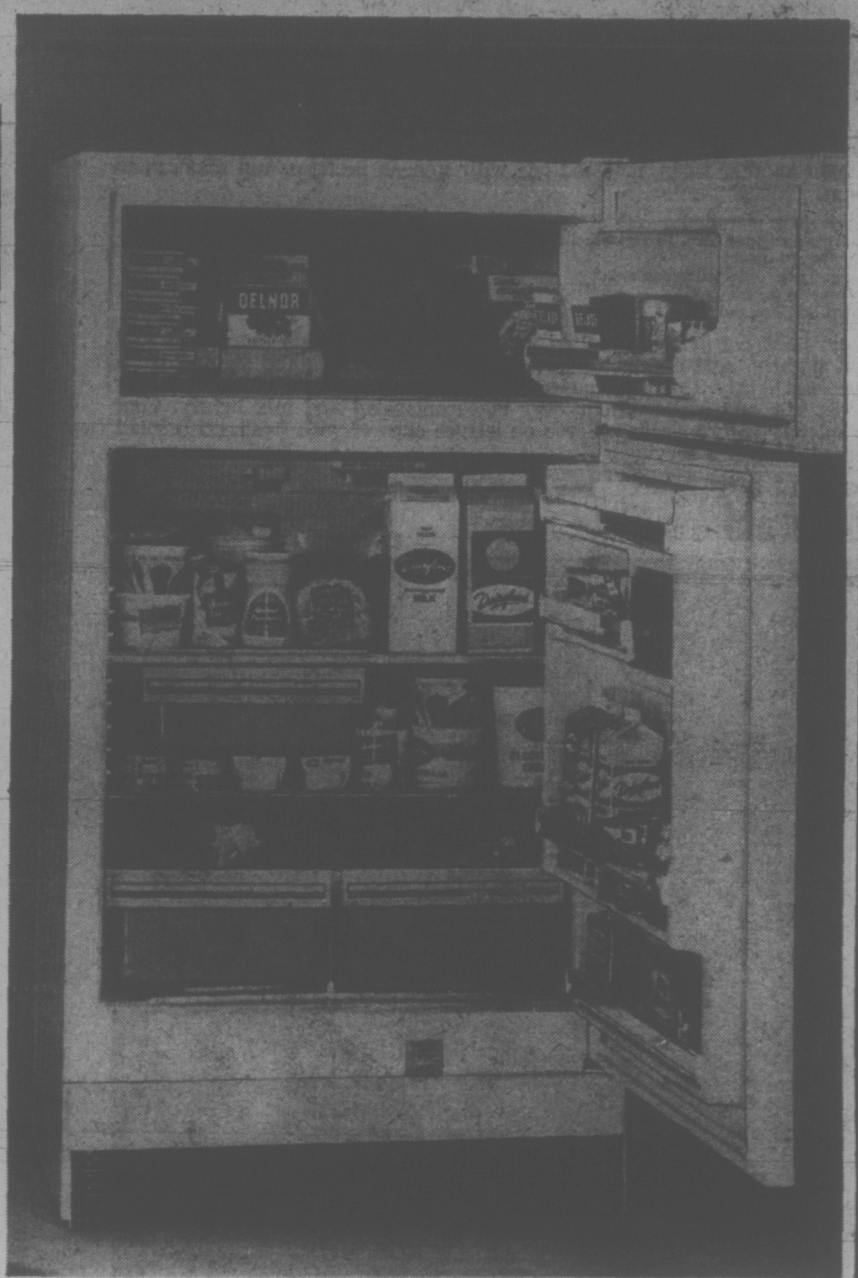

INGLIS 2-Speed Automatic Washer

Value is what it's all about. The reason why the Inglis Pair are so popular! Convenience and performance are big too! The washer features 2 wash and 2 spin speeds, 3 cycle operation includes super wash for those tough stubborn stains, and 3 water temperature selections. **SALE PRICE** 268.00

INGLIS Matching Dryer

The dryer has a 5.9 cu. ft. drum that enables you to tackle large drying with ease. Has a 3 cycle operation and a special cool down care cycle for permanent press things.
SALE PRICE 178.00

Not Exactly as Illustrated

INGLIS 13.7 Cu. Ft. Refrigerator

No need to get heated up about defrosting with this No-Frost refrigerator. The freezer holds 105 lbs. of food and with a "No-Frost" packages don't stick and are easily identified.

Two adjustable shelves solve most of your storage needs. Porcelain crispers and meat keeper wipe clean in a jiffy. Available in your choice of decorator colors: Harvest Gold, Avocado and White. Dimensions 59" H. 32" W. 29¼" D. (less handle). Come in and look at one today. **SALE PRICE** 338.00

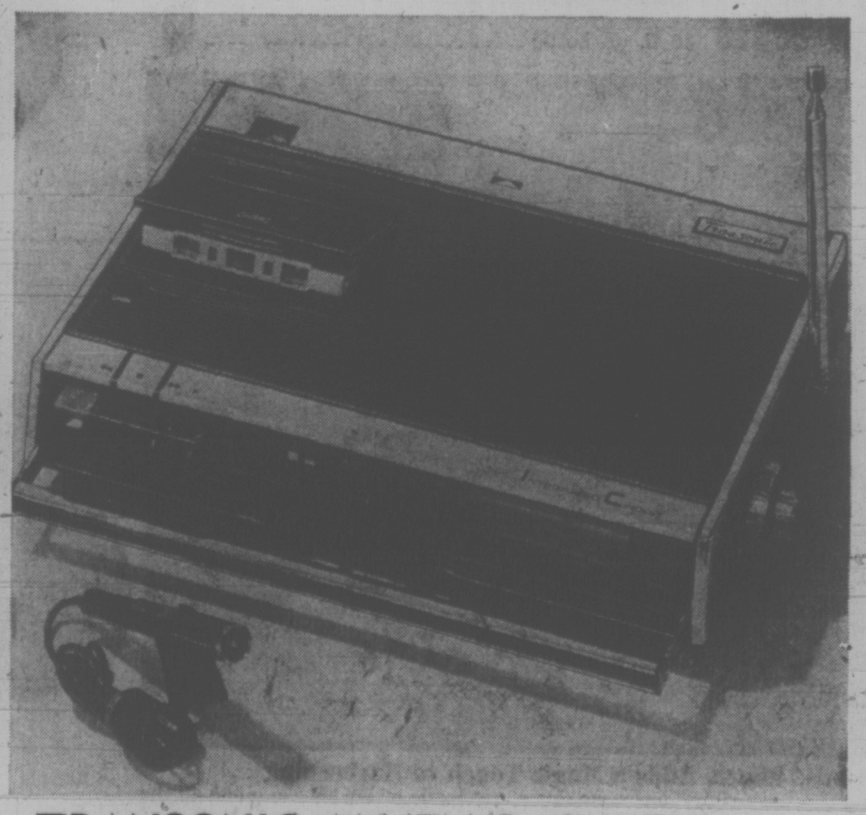

PHILIPS Stereo Console

The sound and styling of quality at an exceptionally low price. AM/FM/FM stereo tuner and fully automatic 4-speed changer, assure you of some of the greatest listening hours ahead. 4 stereo speakers give you that full rich sound of big bands. Contemporary cabinet enhances any decor.
SALE PRICE 199.00

TRANSONIC AM/FM Radio Cassette Recorder

AC/DC operation practically assures you of instant music whenever you want it. Listen to your own selection of music on the cassette recorder. 100% solid state chassis, rotary tuning, battery level indicator, plus other deluxe features. All this and more adds up to a real performer! **SALE PRICE** 78.00

Woodward's Major Appliances, Second Floor

Woodward's Mayfair Phone 386-3322; Cobble Hill, Duncan, Ganges, Gulf Islands, Jordan River, Port Renfrew, Zenith 6544 (Toll Free).
Store hours: 9:30 a.m. to 5:30 p.m. Evening shopping Thursdays and Fridays 'til 9:00 p.m.

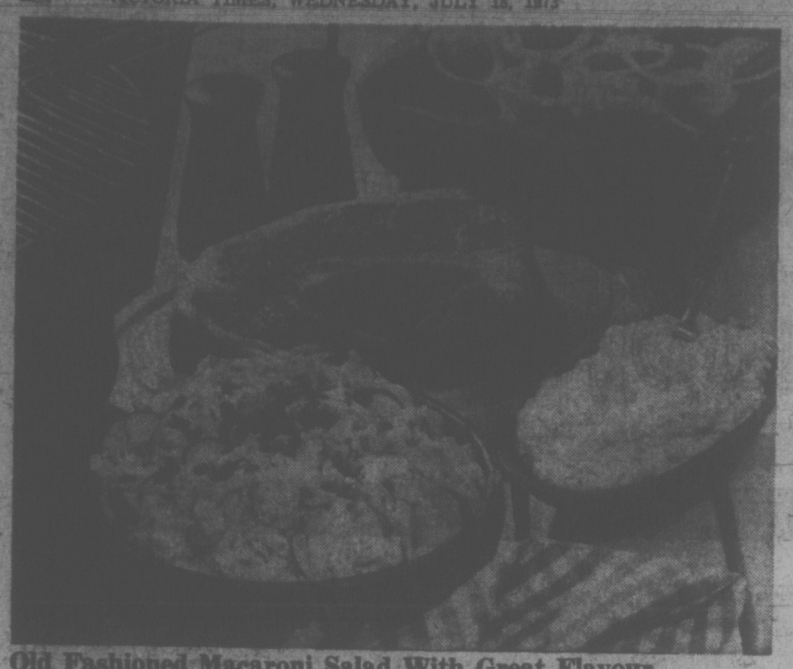

Old Fashioned Macaroni Salad With Great Flavour
Potato salad is a favourite for barbecues and picnics, but for variety try substituting a hearty macaroni sadad. Along with your barbecued meat, include another salad, a tossed one with spinach perhaps, and that's your menu!

2 cups elbow macaroni
1½ cups shredded Can. Processed cheese
1 cup sliced celery
¼ cup finely chopped green onion
¼ cup sliced radishes
2 tbsp. snipped parsley
½ cup mayonnaise
⅓ cup dairy sour cream
1 tbsp. prepared mustard
½ tsp. celery seeds
1½ tsp. salt
⅛ tsp. pepper

Cook macaroni in boiling salted water until tender; drain thoroughly and cool slightly. Add cheese, celery, green onion, radishes and snipped parsley; toss lightly. Combine mayonnaise, dairy sour cream, mustard, celery seeds, salt and pepper. Pour over macaroni salad and mix lightly. Cool completely before serving. Serve on lettuce cups or with fresh, crisp salad greens. Makes 6 servings.

CATELLI CUT
Macaroni -2 lb. ctn. ..... **39¢**

Lamb en Brochette With a New Flavour Twist
The flavour difference in this dish is in the buttermilk marinade, with results that will delight your family and guests. Thread cubes of barbecued lamb with chunks of green peppers, onions, tomatoes and mushrooms on skewers. It makes an attractive way to serve, fun to eat.

½ cup soy sauce
½ tsp. dry mustard
½ tsp. ginger
¼ tsp. pepper
1 tsp. curry powder
1 garlic clove
2 cups buttermilk
2 lbs. lean lamb, cut in 2" cubes
3 green peppers, quartered
12 small whole onions, parboiled
12 small tomatoes or mushroom caps

MARINADE: Add soy sauce, mustard, ginger, pepper, curry powder, and garlic clove to buttermilk and mix well. Add lamb, stirring to coat all pieces and refrigerate overnight. Stir at least once.
TO BARBECUE: Thread peppers, onions and tomatoes or mushrooms on skewers, alternating lamb with vegetables. Brush kabobs with marinade and place on rack 4 to 6 inches above the hot coals; grill 40 to 50 minutes, turning and basting with marinade about every 10 minutes. Makes 6 servings.

CHUN KING
Soya Sauce 16 fl. oz. bottle ..... **53¢**

Bernaise Sauce, Adds a Magic Touch to Barbecuing
Using the "just-right" barbecue sauce, marinade or butter can make all the difference between an ordinary meal and something extra-ordinary. Remember, the sauce should always complement, not overpower, the meat.

¼ cup tarragon or white wine vinegar
¼ cup dry white wine
2 green onions, finely chopped
½ tsp. dried tarragon
¼ tsp. salt
Few grains of cayenne pepper
2 egg yolks, slightly beaten
1 tbsp. lemon juice
½ cup cold butter
1 tbsp. snipped parsley

Simmer vinegar, wine, onions, tarragon, salt and cayenne in a small saucepan over moderate heat until reduced to 2 tablespoons. (Strain if a smooth sauce is desired). Cool. Mix in egg yolks and lemon juice. Add half the butter in one piece. Cook over low heat stirring constantly until butter is melted. Add remaining piece of butter; continue stirring until butter is melted and sauce thickened. Stir in parsley. Makes about 1¼ cups. (Great for grilled meat and fish, also a dipping for fondue).

HEINZ
Wine Vinegar 12 fl. oz. bottle ..... **29¢**

Woodward's

Our B.C. farmers bring you the finest and freshest quality food value. Look for the "HOMIE GROWN, B.C. QUALITY" symbol as your guarantee of B.C. grown products.

HOMIE GROWN B.C. QUALITY

summer suggestions for

BARBECUE

Living in the West, cooking and eating outdoors are a welcomed change of pace, and enjoyed to the utmost in the summer. Wherever you look, hibachis and barbecues are everywhere — backyards, patios, and balconies, campsites, by the water, and even on the water! Depending on your taste and budget, your style can range from hot dogs to steaks — and anything in between. At Woodward's you'll find all your barbecue ingredients to making your barbecuing complete. For the barbecue buffs, here are several cook-out dishes . . . at Woodward's we always do our best for you.

SMOKED PERFECTION BRAND PORK
Picnic Shoulders Whole or Shank Portion, lb. ..... **69¢**

GROUND
Shoulder Beef ..... lb. **1.09**

SWIFT'S PREMIUM OR LAZY MAPLE
No. 1 Side Bacon Vacuum pack .... lb. **1.19**

Cornish Game Hens ... Each **1.15**

WOODWARD'S FAMILY PACK
Cooked Ham 12-oz. vacuum pack ..... Each **1.39**

WOODWARD'S SLICED
Cooked Meats Macaroni and Cheese, Chicken Style Loaf, Pickle and Pimento, 6-oz. pkts. ..... **2** for **89¢**

GRAINFED ALBERTA BEEF
Rotisserie Roasts Boneless Crossrib. Can. A ..... lb. **1.48**

Stock Up with these Woodward Values

WOODWARD'S SUPREME
Pineapple Crushed, sliced or tidbits, 14 fl. oz. tin ..... **2** for **49¢**

AYLMER
Tomato and Veg. Soup 10 fl. oz. ..... **4** for **49¢**

SUN RAY
Beans & Pork In tomato sauce, 28 fl. oz. tin ..... **29¢**

JELLO
Jelly Powders 3-oz. pkt. .. **4** for **45¢**

CHUNG KING
Soya Sauce 16-oz. ..... **53¢**

YORK
Wieners & Beans 15-oz. tin .... **2** for **65¢**

THE TEA PREMIUM VALUE
Family Tea Bags 150's, cello bag .... **89¢**

MAXWELL HOUSE
Instant Coffee 10-oz. jar **1.89**

PEPSI COLA REGULAR OR DIET
Soft Drink 28 fl. oz. bottle, plus deposit ..... **4** for **89¢**

ORANGE FLAVOURED
Tang Crystals 4—3½-oz. poly pack **79¢**

POST
Alpha Bits 10-oz. ctn. ..... **2** for **89¢**

CHRISTIE
Biscuits Chips Ahoy, Fudgee-O, Favourites, 15-oz. pkt. ..... **59¢**

RICH'S FROZEN
Coffee Rich 16-oz. tub ..... **2** for **31¢**

WOODWARD'S SUPREME
Salad Dressing 32 fl. oz. jar .... **55¢**

ARCTIC POWER LAUNDRY
Detergent 5-lb. ctn. **1.99**

KINGSFORD
Charcoal Briquets 20-lb. bag .. **1.95**

STOUFFER'S FROZEN
Spinach Souffle 12-oz. pkt. ..... **49¢**

WOODWARD'S SUPREME FROZEN
Grapefruit Juice Concentrated, 6-oz. ..... **4** for **89¢**

Dairy Foods

KRAFT CANADIAN PROCESS
Cheese Slices Singles. 2-lb. pkt. **1.89**

BLACK DIAMOND PROCESS
Gouda Cheese 8-oz. rounds ..... **69¢**

HARVEST VEGETABLE OIL
Margarine 3-lb. pkt. ..... **69¢**

WOODWARD'S SUPREME
Ice Cream 7 flavours. 3-pint ctn. .. **85¢**

Oven-Fresh

WOODWARD'S PINK CHAMPAGNE
Layer Cake ..... Each **2.09**

WOODWARD'S OWN 100%
Bread Fine Wholewheat, 16-oz. **39¢**

WOODWARD'S
Buns Milk Pan, ... Dozen

CALIFORNIA
Watermelon Red, sweet and juicy Whole ..... lb. **6¢**

B.C. GROWN GRADE CANADA No. 1
Apricots First of the season . . . For eating fresh ..... **2** lbs **49¢**

IMPORTED GRADE CANADA NO. 1
Corn on the Cob From Washington .. **10** for **99¢**

GRADE CANADA NO. 1 B.C. GROWN
Sweet Cherries from thee sunny Okanagan. lb. **39¢**

Prices Effective July 18th to July 21st.
Personal Shopping Only.
We Reserve the Right to Limit Quantities.
Shop 'til 9 Thursday and Friday at All Woodward Stores.

Store Hours:
9:30 a.m. to 5:30 p.m. Mon., Tues., Wed. and Sat. Shop Thur. and Fri. 'til 9 p.m.

Italians Shake Spaghetti Image

Goodbye, Mr. Tibbits

QUEENIE, the well-dressed fox terrier puppy who amused Victoria Day crowds in the annual parade, needs a home. Her owner Carl Tibbits, 206 Menzies, will move back east at the end of the month to live with his son in an apartment where even well-mannered, house-broken dogs like Queenie are forbidden. Queenie has been taught to walk on her hind legs and to grumble low in her throat instead of barking when someone comes to the door. Tibbits said he would like to find a home for his five-month-old pet in the Greater Victoria area.

By EDITH VANOCUR

The original edition of "Mrs. Beeton's Household Management" came out in 1861. In it Mrs. Beeton claimed that the modern Romans (Italians) have no specially characteristic article of food, with the exception of spaghetti.

In the "new" edition of the same book, there is a whole chapter on Italian cookery. This is a step forward from just spaghetti, but still not far enough.

Most of us have adopted a great deal of Italian cuisine and claim it as our own. We eat grated Italian cheese, salami, spaghetti, Italian ices and spices. We like pizzas and when we want a change from our own cooking, we go to an Italian restaurant.

There is an abundance of Italian specialities. These are often regional.

One of the most familiar, from the region of Parma, is the dry, cream-free Parmesan cheese, that is as hard as a rock before being grated and for which we pay a premium price when it is well matured. Also from Parma come some of the most famous Italian pastries, both the sweet and savory kinds. The latter resemble French allumettes (cheese sticks). The French influence on the cuisine of Parma is attributed to the Duchess of Parma, Napoleon's widow, and her French chefs.

As for the pasta: legend has it that it was introduced to Italy by Marco Polo on his return from China. According to another story a less celebrated man, Fra Serenio, bought back the seeds for Italian tomatoes, also from China. These together with olive oil, garlic and cheese form a large part of many Italian diets.

Pasta has also been a source of controversy. When fascism was on the rise in Italy, its leaders insisted that Pasta made one slow and placid. It was not held to be a food for fighters.

Meat is for fighters, it makes one quick and aggressive, the propagandists said. During this time, in the early 1930s, the mayor of Naples stated publicly that "the angels in paradise eat only vermicelli pondore (a pasta)." To this a poet on the other side of the political pasta fence replied that his suspicions with regards to the monotony of paradise were now confirmed.

Veal is typically Italian, but expensive. Other Italian dishes are a delicious way to beat the high price of meat. Here are four.

PIZZA AL TEGAME
(Fried Pizza)

Pizza is invariably made of yeast dough, but for those who do not have time to let the dough rise, fried pizza is a delicious alternative.

To make the dough:
- 1 cup of sifted or instant flour;
- 1 generous teaspoon baking powder;
- ½ teaspoon salt;
- ⅓ cup cold water (this amount varies);
- Olive oil for frying.

In a bowl, or on a floured board, combine the flour, baking powder and salt. Add enough water to form a dough. Knead on a lightly floured board until the dough becomes elastic, about 3 to 5 minutes.

Roll out into one 12-inch, or two 7-inch circles. These pizza rounds should be thin. They will puff during cooking.

To make quick pizza or spaghetti sauce: (the amount this sauce yields is enough for twice the above dough, or for 4 servings of spaghetti.)
- 1 can (8-ounce) tomato sauce;
- 1 can (6-ounce) tomato paste;
- 1 clove garlic, crushed;
- ½ teaspoon oregano;
- ½ teaspoon sweet basil
- 3 tablespoons grated Parmesan cheese;
- 1 tablespoon sugar;
- ½ cup heavy, dry red wine;
- Salt and pepper to taste.

Simmer above ingredients until their flavors are blended, about 14 minutes.

TO MAKE MEAT SAUCE:

Saute ⅓ pound extra lean ground meat until it loses it's pink color. Add the above ingredients and simmer for about 15 minutes.

Other ingredients, such as pepperoni, anchovies, peppers, salami, can be added to either sauce.

TO COOK THE PIZZA (8):

Heat enough olive oil in a skillet to generously coat the bottom without covering the top of the dough. Fry the dough slowly for at least 5 minutes until crisp and golden. Turn, add sauce over the top and fry the other side for 5 minutes. Cover with mozzarella cheese, cover the skillet and cook long enough for the cheese to melt.

RED MULLET WITH PESTO
(Serves 4)

For a simple pesto:
- 2 tablespoons parsley, fresh or dried;
- 2 tablespoons sweet basil, fresh or dried;
- 2 tablespoons parmesan cheese;
- 2 cloves garlic, crushed;
- 2 tablespoons olive oil.

Combine the above ingredients in a mortar.

TO PREPARE THE FISH:
- 4 red mullets or small rockfish, cleaned and washed;
- Salt and pepper;
- 3 tablespoons olive oil;
- 4 large tomatoes, peeled and chopped;
- 4 to 6 anchovies, chopped.

Heat the oil in a skillet and add the chopped tomatoes. Cook until soft, 5 to 10 minutes. Add the anchovies and at the last moment some of the pesto. Add more and more pesto to taste.

Season and broil the fish in a well-oiled pan or rack on both sides, 5 to 6 minutes on each side should do.

Transfer the fish to a platter and cover with the sauce.

SALSA DI TONNO
(Tuna Fish Sauce)

This is a quickly made sauce for spaghetti, or to be served with leftover cold turkey or on rice.
- 1 can (6-ounce) tuna fish in oil;
- 3 anchovies;
- 1 clove garlic;
- 1 cup concentrated chicken or white stock;
- Freshly ground pepper;
- 3 tablespoons capers, drained.

In a blender combine the tuna fish, anchovies and garlic. Blend until smooth. Combine this mixture, chicken stock and pepper in a saucepan and simmer for five minutes. Chill. Add capers and serve.

TARTUFI DE CIOCCOLATA
(Chocolate Truffles)
- 3 ounces (squares) semi-sweet chocolate;
- 1 ounce (square) unsweetened chocolate;
- 1 tablespoon milk, rum or strong coffee;
- 1½ tablespoons unsalted butter;
- 1 egg yolk;
- Sweet chocolate powder or ground almonds for coating.

Combine the chocolates and milk, rum or coffee and melt in a double boiler. Stir until smooth. Remove from the hot water. Stir in the butter, then the egg yolk. Refrigerate for the truffle to become firm, about three hours.

Form into small balls and roll in sweetened chocolate or ground almonds.

NOTE: I do not know if the truffles keep. In our house they do not keep at all! For those who like their truffles sweet melt a tablespoon or two of sugar with the chocolate.

Washington Post

Girl Freed, Doctor Goes to Jail

ROVIGO, Italy (Reuter) — An 18-year-old girl has been granted a judicial pardon after having an abortion, but the doctor who performed the operation has been sentenced to 16 months imprisonment.

Under Italy's strict abortion laws, which passionately divide public opinion, a woman who has an abortion faces a prison sentence of between one and four years while the doctor involved is liable to between two and five years.

Luisa Nardin became pregnant last summer but wanted to have an abortion to avoid involving her family in a scandal.

She was granted a pardon because at the time of the offence she was a minor. But her doctor, Anna Boggiani, 64, was banned from practising for 16 months, as well as being sentenced to prison.

dear abby

Dwell on Benefits Of Adopted Child

DEAR ABBY: I am a 22-year-old woman. I am working part-time, doing graduate work in college, and also taking care of a terminally ill mother at night.

Two months ago I gave up my newborn illegitimate daughter for adoption. Her father was my one and only relationship, and he doesn't know about the birth.

I wanted more than anything in the world to keep my baby, but felt that since I had given her life, I had an obligation to give her a decent future. Abby, there was no way I could have done it at that time.

While I carried her, I would strike my stomach hoping she would somehow be aware of it, as it was the only physical affection I would ever be able to give her. I might add that I, too, am adopted. Maybe that's why I made the decision in favor of adoption. My parents were absolutely wonderful.

The people who adopted my baby were childless. I heard they both wept when she was handed over to them.

My question: How can I learn to live with the thought that I have a child somewhere in the world, without yearning to see her, and without wondering what she is like? Do mothers ever get over a thing like this? — Empty Arms.

DEAR EMPTY: Don't dwell on your loss — dwell on your child's gain. As an adopted child, with happy memories of your own childhood, you have answered your own questions.

Now you can put yourself in the place of your natural mother who loved you so much she gave you up for your sake.

Have patience. Your day will come, and you will be rewarded for your unselfish decision.

DEAR ABBY: I have a five-year-old nephew who really worries me. He is exceptionally bright, but I don't know where he got this thing about money. He is absolutely fascinated with it.

He has a "piggy" bank which he can open himself, and he makes a game out of counting his money. He has no interest in toys, he just plays with his money.

I say it's unhealthy. His parents think it's cute. He gets a wild look in his eye when he handles money. It's really frightening.

Neither of his parents is money mad. Would I be out of line if I told his parents they should try to encourage him to find another hobby? Or am I concerned over nothing — Concerned.

DEAR CONCERNED: A preoccupation with anything can be unhealthy. Tell his parents of your concern. But it's even money they won't do anything about it.

GILSON'S MEATS LTD.
MAYFAIR SHOPPING CENTRE
385-4742

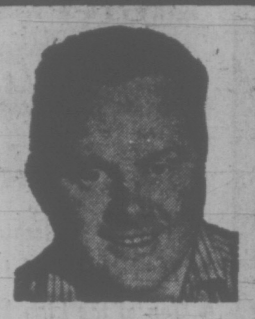

Thurs., Fri., Sat. — While Quantities Last

SUPERBURGER 30% Protein Added ..... lb. 69¢
BABY BEEF LIVER ..... lb. 89¢
GROUND BEEF ..... lb. 89¢
VEAL CUTLETS ..... lb. 1.59
CHICKEN LEGS Portions ..... lb. 89¢
CHICKEN BREASTS Portions, lb. 99¢
BACON Sliced Side ..... lb. 99¢

FREEZER SPECIALS
SIDES A-1 BEEF ..... lb. 93¢
HINDS A-1 BEEF ..... lb. 1.09
SIDES C-1 BEEF ..... lb. 83¢
HINDS C-1 BEEF ..... lb. 99¢
Cut, Wrapped and Quick Frozen

10-lb. Packs
CHICKEN LEGS Portions 10 lbs. 8.50
GROUND BEEF 10 lbs. 8.70
CHICKEN BREASTS Portions 10 lbs. 9.50
SUPERBURGER 10 lbs. 6.50

We Reserve the Right to Limit Quantities

NEW LOW PRICES
Munday's
semi-annual
CLEARANCE WOMEN'S SHOES
now 35% to 60% off
all groups have been re-marked with further reductions for this final clearance

23.95 — Reg. to $44 — Amalfi, Famolare, D'Antonelli
18.95 — Reg. $28—$53 — Amalfi, Bally Swiss, D'Antonelli, Famolare, Florsheim, Wallace
15.95 — Reg. to $31 — Amalfi, Bandolino, Coach & Four, Murray-Selby
13.95 — Reg. $21—$26 — Bibiana, Clarks, Joyce
11.95 — Reg. $16—$24 — Bandolino & Bibiana Sandals
7.95 — Reg. $22—$30 — Broken Lines of Style Shoes

HANDBAGS. A wide selection. NOW 40% to 60% OFF

Compare These Values And Shop Early!
Munday's
1203 Douglas Street
383-2211
ALL SALES FINAL AT SALE PRICES

Your Lucky Stars

LEO
First in your plans for this month. Dinner out at the Zodiac. Secretaries, take your boss TO LUNCH . . . but let him buy! Husbands, take your wife TO DINNER . . . Tonight.
Tues. thru Sat.
12 NOON — 10 P.M.
SUNDAY 5 p.m. — 10 P.M.
the Zodiac house
DINING LOUNGE
Reservations 383-7811
820 ESQUIMALT ROAD

MISS FRITH FASHION & MISS FRITH JUNIOR'S
PRE-INVENTORY
CLEARANCE
IT'S OUR YEAR END . . . we don't want to count 'em, so we're slashing the prices on some wonderful fashions. COME IN SOON WHILE SELECTION IS AT ITS BEST!

Coats
A good assortment of colors, styles and sizes.
⅓ to ½ off!
Sportswear
Including Pant Suits, Tops, Sweaters, Swim Suits and Pants.
⅓ to ½ off!
BROKEN GROUP At less than ½ PRICE
Dresses
Casual, Afternoon and After-five styles
¼ - ⅓ - ½ PRICE!
Miss Frith JUNIOR
Convenient Terms — Ample Free Parking
CHARGEX
Miss Frith Fashions
1619 Douglas Street
383-7181

YOUR HEALTH: Dr. Walter Alvarez

Home Test Checks Sight

I just received from Dennis Hirschfelder, of the U.S. National Society for the Prevention of Blindness, a copy of the splendid Home Eye Test for pre-school youngsters, which can be given a child by a parent at home.

The chart is very much like the one that all eye specialists have in their office, except that this one consists of "E's" of various sizes which are directed up or down or sideways.

The chart is placed on a bare wall with no windows, at the child's eye level when he is sitting down. The child sits 10 feet away from the chart, holds a paper cup over one eye to keep him from peeking, and is asked to point in the direction that the "E" is going, as the parent points to the letter.

Although the eye test does not take the place of an examination by an ophthalmologist, it can alert the parents to the fact that the child is not seeing as well as he should be.

Especially if the child should have Amblyopia ex anopsia, or a "lazy eye," it is important to discover the condition before the child enters grade school and has his eyes examined there. To save the child's eyesight, the afflicted child should have treatment by the time he is three or so.

One of the reasons parents must be alerted to the idea that they should watch for signs of eye trouble in their children is that a child thinks that everyone sees the way that he does and although he is not seeing well, he probably won't complain, because he doesn't know that he isn't seeing well.

Even a doctor can sometimes miss signs of vision trouble in a child. For instance, when I was nine years old, one day I asked my doctor father what the black cow was doing in the next yard, some feet away, and my father, surprised, said "Why, that's not a cow — that's a photographer with a black cape over his head and camera."

Owens Given a Big Welcome

elizabeth forbes

Today at Government House, the people of British Columbia welcomed a new lieutenant-governor, Walter C. Owen, and his charming wife. Occasion was the annual garden party, held mid-July each year, in the spacious grounds.

A record crowd was expected, Government House secretary Gar Dixon, said this morning.

"We've had more people sign the register since it was opened recently on Sundays in the entrance foyer, as well as on weekdays. There has also been a register to sign at the land residence on Angus Drive in Vancouver.

"A record number of invitations (more than 7,000) were sent out and we received a record number of acceptances. The weather is cooperating. The garden party is headed for success."

Adding to the popularity of the event, Cmdr. Dixon said, was the fact that guests again would go through a receiving line, a custom discontinued in recent years.

They shook hands with the lieutenant-governor and his wife, as the couple stood with their aides-de-camp on the curving driveway, close to the rhododendron garden, between the main entrance to Government House and the rustic summer house on the upper lawn.

Later, guests enjoyed refreshments served from marquees on the lower lawns. They strolled about the grounds admiring the landscaping, the attractive borders, the flowers and the shrubs.

They would also indentify certain places in the gardens with former chatelaines of Government House.

Some years ago markers of varnished brown hardwood, with clear white lettering and with the British Columbia dogwood etched in one corner were set up.

These markers give by name, first ladies of British Columbia who were responsible for starting or improving particular beauty spots.

The idea originated with former lieutenant-governor George Pearkes who loves flowers and who liked to work among them when he was in residence.

Government House gardeners headed by Leonard Butterworth and with the help of R. H. Savery, then landscape designer for the provincial public works department made the idea a reality.

Someone remembered that Mrs. Eric W. Hamber's main interest was in a rock garden on the seaward side of the mansion, close below windows of the state dining room. So a marker with her name was placed there.

There was also the well-remembered story that when Mrs. Charles W. Banks came to Government House, she looked out across the driveway at the front entrance, to a cluttered mass of overgrown ivy and underbrush.

It became her immediate interest to "clean up that mess" and to start that part of the grounds on its way to the present attractive landscaping.

Mrs. Clarence Wallace and Mrs. Frank Mackenzie Ross continued the work.

Today you see perfectly placed lawns, shrubs, heathers and flowers, with a background of rockeries and paths that lead to the upper lawn and the summer house.

Names of all three chatelaines appear on markers there.

Mrs. Walter C. Nichol is remembered in an original part of the lovely rose garden (at right of the main driveway), which she started when her husband was lieutenant-governor.

During the regime of Hon. Randolph Bruce, an area to the east, covered with underbrush and fir trees, was landscaped and planted under the watchful eyes of his nieces, Misses Helen and Margaret Mackenzie (later to be Mrs. Julian Piggott of London, England, and Mrs. J. H. McElney of this city.)

A garden started by Mrs. W. C. Woodward at the west side of the grounds, next to the rose garden (where she also saw planted a number of historic roses) now bears her name.

Mrs. Pearkes' name is on top of what is known as "the mound," near the lily pool.

Originally a rocky prominence covered with underbrush, it was cleared and transformed at the suggestion of the Pearkes.

Earth was hauled up there. Flower beds laid out on top of "the peak" as they liked to call it, and down the side toward the pool.

With the assistance of provincial botanist Adam Szczawinski, plants, schrubs, small trees and wild flowers native to Vancouver Island were planted, also heathers and azaleas. Some alpine flowers were brought from Manning Park.

The name of Mrs. J. R. Nicholson, whose husband retired as lieutenant-governor a few months ago, has not been placed in the grounds as yet. When it does appear it is expected to be in a delightful spot at the foot of a small waterfall that trickles down from the mound, close to the main driveway.

Other chatelaines have assisted in bringing beauty to the grounds. As research uncovers where their main interests were centered, it is hoped their names will also appear.

Emma Paterson loved flowers and she helped create the perennial borders that edge the main lawns on the Rockland Avenue side.

Mrs. Prior, Lady Barnard, Mrs. Dunsmuir and others, all contributed to the beauty of the grounds.

A beauty that enhances the setting for events such as today's garden party and leaves an indelible impression on everyone who strolls through Government House grounds.

Montague BRIDGMAN Ltd.
China Crystal Gifts
811 GOVERNMENT ST. 383-6821

LIMITED OFFER!
Admiral
Mark of Quality
26" SOLAR COLOR TV
- Spanish Masterpiece Cabinet
- Twin 4" Speakers
- Top of the Line SS800 Chassis
- 1973 Model — Black Matrix Tube
- Solid State AFC — Instant Play

3-Yr. Picture Tube and Tuner Replacement, 1-Yr. Parts and Labor
FREE SET-UP INCL.
Reg. 699.95
SPECIAL! 658.88
MON. - TUES. - THURS. - SAT. 9 A.M. TO 5:30.
FRI. 9 A.M. TO 9 P.M. — CLOSED WED.
BUY-RITE FURNITURE
704 VIEW ST., DOWNSTAIRS

SALE
DISCOUNTS OF 15% to 25%
Great reductions on French Copper, Italian Soup Tureens, Irish Linen and Wall Hangings, Children's Laundry Bags, Bar B. Q. Aprons, Lagastina Stainless Steel Cookware.
ALL SALES FINAL
The Salt box
Hillside Shopping Centre
Victoria, B.C. 384-7815

P.S. Manufacturer's Special
IMPORTED SUMMER COATS
By Kashmoor of London.
Regular 65.00 and 69.50.
One Week Special $55
PICCADILLY SHOPPE
1017 Government

YOUR HOROSCOPE

By SYDNEY OMARR

Forecast for Thursday, July 19,

ARIES (March 21 - April 19): You could be involved in quiet discussion affecting family affairs. Be discreet. Hold something in reserve. Don't reveal all you know. Cancer, Aquarius and Capricorn persons could figure prominently. Visit one confined to home, hospital.

TAURUS (April 20 - May 20): Accent is on fulfillment of desires. Social contacts are now more important than usual. Be receptive. Entertain and be entertained. Accept invitations. Deal with Sagittarius, Gemini individuals. Expand horizons.

GEMINI (May 21 - June 20): Push forward toward goal — check details and be horough. Association with one in authority could prove beneficial. Have facts at hand. Avoid double-talk. Say what you mean in forthright, frank manner.

CANCER (June 21-July 22): Your mind works overtime — means you reason and analyze. You perceive potential. You piece together puzzle. You get view of the whole, the gestalt. Plan, arrange and organize. Read and write. Obtain collateral for any concession.

LEO (July 23-Aug. 22): Spotlight may be on money position of one close to you. Family member is likely to be involved. Key now is open discussion of budget, investments, taxes, inheritance. Beating about bush creates atmosphere of suspicion.

VIRGO (Aug. 23 - Sept. 22): Ties, connections, special associations are likely to be featured. Find out where you stand. Obtain valid hint from Cancer message. Don't give up something for nothing. Pisces individual figures prominently.

LIBRA (Sept. 23 - Oct. 22): Employment, persons you work with, others who share beliefs and interests — these are spotlighted. Key now is to be moderate. Explain position with clarity — devoid of pugnacious overtones. You are in position to set example. Make it a constructive one!

SCORPIO (Oct. 23 - Nov. 21): Finish rather than begin — deal with Aries, Libra persons. Accent is on romance, love, change, intensified relationship. Emotions might dominate, especially in dealing with young persons. Realize you do have some rights — assert them!

SAGITTARIUS (Nov. 22-Dec. 21): Emphasis is on home, property, long-range investments and tax plans. Key is to build on solid structure. Check for loopholes, safety hazards. Bright associate should not be permitted complete rein. Have your own say!

CAPRICORN (Dec. 22 - Jan. 19): Relative who is moody may also be in mood to complain. Don't permit this to cast gloom over your own activities. Be reasonably sympathetic but refuse to become inexcericably involved. Cancer individual is likely to be in picture.

AQUARIUS (Jan. 20 - Feb. 18): Accent is on money, payments and collections. You may find attractive financial proposition oversees or at distant place. Be flexible. Be sure to get money's worth. Ask questions. Give full play to intellectual curiosity.

PISCES (Feb. 19 - March 20): Lunar cycle encourages new starts, independence, original ideas. Highlight independence of thought, action. Aquarius, Leo persons could play important role. Trust your own judgment. Your sense of timing will be sharp.

IF TODAY IS YOUR BIRTHDAY you are semi-reliant, somewhat domineering, capable of succeeding by putting forth and following through on original concepts. You draw to you many persons born under Leo and Aquarius. You make new starts this year and this month, July, should be most significant. You have lust for life and a tendency to go to extremes. When you're in love, it is all or nothing. And that is tthe way you do most things — all the way or nothing.

Free for the Asking

By HARRIET HART

As you know, there are several ways to prevent or postpone pregnancy. These are described in the 10-page folder Birth Control That Works.

First, the folder explains how pregnancy occurs and then discusses voluntary sterilization of men and women. It stresses that before this irreversible step is taken, the man or woman must be absolutely sure they don't want a larger family.

The leaflet also reviews the advantages and disadvantages of the pill. When a woman decides to become pregnant, she simply stops taking the pill at the end of a cycle.

Intrauterine devices are also reviewed. They come in many shapes. How the various kinds work is not yet fully understood. When pregnancy is desired, a physician can remove the device.

Also discussed is the effectiveness of diaphragms and condoms, of vaginal foams, creams and jellies.

Finally, the booklet tells you which birth control methods don't work so well and which don't work at all.

With your request enclose a large (No. 10) self-addressed, stamped envelope and send it to: Family Planning Association of B.C., 8 East Broadway, Vancouver 10. Please allow at least 2-3 weeks for delivery.

STORE WIDE CLEARANCE
A rewarding experience

Kinney's store wide clearance is now in high gear. We have shoes for the entire family plus a nice selection of handbags for the ladies all from our regular stock. All sizes are not available in all styles so shop early for best selection.

FOR LADIES
Ladies' sandals, dress and casual shoes in a variety of shapes, sizes and styles for only six, eight and ten dollars a pair during Kinney's Store Wide Clearance.
$6.00 • $8.00 • $10.00

FOR BOYS
Pick a pair of fine boys' shoes for only seven dollars during Kinney's annual inventory clearance. Sandals now on sale at
$3.00 and $5.00

HANDBAGS
Out they go. Fashion handbags reduced to eight, ten and twelve dollars. Many styles to choose from at
$8.00 • $10.00 • $12.00

FOR GIRLS
Kinney's girls' sandals and shoes from our regular stock reduced to three, five and seven dollars a pair for this July clearance. Buy two or three pairs for the price you'd expect to pay for one. A huge selection at only
$3.00 • $5.00 • $7.00

FOR MEN
A broad selection of styles in sandals and dress shoes at only five, ten, fifteen and eighteen dollars for our Store Wide Clearance.
$5.00 • $10.00 • $15.00 • $18.00

FOR INFANTS
Sandals for toddlers reduced to three and five dollars. Now's the time to take advantage of these low, low prices for infant's sandals at only
$3.00 and $5.00

Kinney shoes
There's more to go to Kinney for.
383-6612
Hillside SHOPPING CENTRE
Just say CHARGEX charge it!

JULY CLEARANCES
of
Spring/Summer Fashions
Coat and Dress Ensembles
Dresses
Hostess Gowns
Pantsuits
Regular stock generously reduced — therefore quantities are limited. Shop early — you have been warned!
THURSDAY the 19th
at
Sebastian
778 FORT STREET
Sorry, No alterations
Store Hours 9:30 - 5
All Sales Final

Broad Beans Are Best When Young

By HILDA BEASTALL

Broad Beans, a unique vegetable only to be eaten at perfection when you pick them yourself, for nowhere will you find them for sale fresh or frozen at the infant size of three to four inches length.

If you have always left broad bean pods to grow fat and round, do try a small picking this way — pick, wash quickly if you think necessary, and put whole into a little boiling water, lightly salted, for about seven minutes. Serve at once.

Broad beans are richest in food values of any beans we commonly grow in local gardens. In fact they rank with soys and limas as good quality protein.

Apart from the immature picking which is worth a trial, broad beans are at their best when pods begin to turn downwards. The young beans inside the carefully lined pods are flattish and a most delicate pale gren.

Try a few raw with a sprinkling of salt and a mound of plain yogurt for dipping. Make a salad of half a Buttercrunch lettuce filled with the young beans out of the pods, and a topping of yogurt with chopped chives.

Once you get the idea of how to prepare these beans and realize their best value lies in cooking them within minutes of picking from the plants, you find endless ways of serving.

Use a flat bottomed saucepan; put in about half a cup of water, bring to a boil. Meanwhile shell the beans as you shell peas. Drop them into the boiling water, sprinkle with a little salt, cover and simmer gently for 10 minutes. The beans should still taste like beans yet be almost tender.

Drain off and keep for another use, any liquid remaining. Put a teaspoon of butter or margarine over the beans; shake well and serve hot.

So long as the beans are young don't disguise their delicate flavor with herbs. They go well as a side dish with Swiss Omelette, given in this column in early May; with Cheese Rarebit; or Creamed Mushrooms and Bacon;

As the last beans are gathered and you find older ones missed earlier, an unusual soup can be made.

Broad Bean Soup:

2 c. shelled broad beans.

2 c. (about) boiling salted water.

1 slice bacon or cooked cottage roll.

1 Tbsp. finely chopped onion.

1 tsp. finely chopped parsley.

1 Tbsp. wholewheat flour.

1 Tbsp. butter or margarine.

A little more salt to taste.

Boil beans in salted water until tender. Press through a strainer to remove skins. To the strained pulp, add chopped bacon, onion and parsley and cook for a few minutes until all are tender. Sprinkle flour over surface and stir in until smooth. Cook until thickened, adding more liquid (vegetable water, meat stock) if needed. Add the margarine, stir to melt; serve hot.

Diabetic's Life Can't Be Normal

BRUSSELS (UPI) — A U.S. specialist said today it's nonsense to claim diabetics should be able to lead a normal life.

Dr. Leo Krall told the annual congress of the International Diabetes Federation someone who has to think continually about diet, blood tests and insulin shots can't live like others.

"The oft-repeated platitude that the diabetic should be able to lead a normal life is nonsense," said Grall, who is on the staffs of the Joslin Clinc and New England Deaconess Hospital of Boston, Mass.

In Krall's view, treatment goals should be to keep the patient functioning as closely as possible to normal level and to keep body physiology and chemistry within normal limits.

Krall claimed few diabetics can be termed well controlled because of:

— Lack of awareness on the part of the physician, who usually looks only for the classic diabetic symptoms of polyuria, polydipsia and polyphagia.

— Unwillingness of most people to limit their diet.

— Difficulty of using insulin well in treatment of severe or unstable diabetes.

Old Should Help Youth

TORONTO (CP) — Old people have "a responsibility and an obligation to be more active in helping youth," 73-year-old Dr. Leonard Mayo said in an interview Monday after receiving the annual Canadian Save the Children Fun award for outstanding contributions on behalf of children.

Mayo, a professor of human development at the University of Maine, said governments should give highest priority to youth.

"Young people are our greatest resource," he said.

He said governments must try to promote equal opportunity in education for all children.

QUALITY MEATS at LOWER PRICES

SHOP THE

VICTORIA MEAT MARKET

625 Johnson St. 383-9234

- FRYING CHICKEN WINGS — Fry, broil or bake, lb. 39¢
- CUT-UP FOWL — 2 to a bag, lb. 39¢
- **RIB STEAKS** Cut from Tender Prairie Beef, lb. 1.19
- **SIRLOIN and T-BONE STEAKS** lb. 1.39
- CROSS RIB ROASTS, lb. 1.19
- SHORT RIB ROASTS, lb. 1.19

Trimmed Free of Excess Waste

- Fully Cooked HAMS Shank Portion, lb. 69¢
- Double Smoked COTTAGE ROLLS, lb. 99¢
- **SLICED SIDE BACON** lb. 79¢
- **SLICED BACK BACON** ½ lb. 69¢

FRESHLY PREPARED GROUND MEATS

- Regular GROUND BEEF, lb. 85¢
- Protein Added SUPER-BURGER lb. 65¢
- PORK HOCKS, lb. 49¢
- BEEF LIVER, lb. 79¢
- HAM STEAKS, lb. 99¢
- PORK SPARERIBS Tender, meaty lb. 59¢
- PORK SAUSAGES In 6-lb. Boxes lb. 59¢
- BREADED SAUSAGE SLICES, lb. 69¢

ORDER YOUR **FREEZER MEATS** NOW!!!

- BEEF SIDES, lb. 79¢
- BEEF HINDS, lb. 89¢
- **WHOLE BEEF LOINS** With all the choice steaks, lb 1.19
- **SUPERBURGER** In 30 lb. Lots, lb. 63¢
- **REGULAR GROUND BEEF** In 30 lb. Lots, lb. 79¢

No Charge for Cutting, Wrapping or Freezing

Prices Effective July 18, 19, 20, 21

We Reserve the Right to Limit Quantities

CONGRATULATIONS TO:

Mrs. B. Westgate, 1262 Marchant

Winner of our weekly FREE 25 lb. Freezer Pack

Zellers

Hillside Shopping Centre — Shop Daily 9:30 to 9:30

SIDEWALK SALE DAYS: THURS., FRI., SAT., JULY 19, 20, 21

SIDEWALK SALE!

FEATURE SPECIAL

LAWN CHAIRS $3.96

SATURDAY ONLY!!!

CHARITY PANCAKE BREAKFAST

Donations of 50¢ or More to CKDA's Good Samaritan Fund

7:30 a.m. to 9:30 a.m

OUTSIDE IN OUR PEPSI BOOTH

CKDA 1220

MEN'S SWIM SUITS $1.96

MEN'S DRESS SLACKS $10.00

MEN'S STYLE or KNITS SHIRTS $8.00

LADIES' DRESSES $7.00

LADIES' SHIFTS $3.00

LADIES' COATS $5.00

GIRLS' SUMMER TOPS Reg. to $5.86 $3.00

GIRLS' SHORTS $2.00

GIRLS' SUMMER DRESSES and PANT SUITS $5.00 Reg. to $10.00

CHILDREN'S FORTREL PANTS $1.50 Reg. to $4.96

CHILDREN'S SUMMER DRESSES $3.00

CHILDREN'S STRETCH DENIM CO-ORDINATES $3.00

DECORATOR DECANTER SETS $2.50 Reg. $4.77

BEER MUG UMBRELLA STAND $5.00 Reg. $9.97

BAR SETS $1.75 Reg. $3.00

CHILDREN'S 36" POLY POOLS Reg. $2.86 $1.96

CHILDREN'S BIKES Reg $21.88 $15.00

MEN'S AND WOMEN'S SLIPPERS ½ PRICE

BOYS' CASUAL AND DRESS SLACKS $3.00 $4.00 $5.00

BOYS' SUMMER TOPS $1.00

ASSORTED CURTAINS & DRAPERIES ½ PRICE

ASSORTED T.V. CUSHIONS $1.50 & $3.00

SKILLET

THURSDAY and FRIDAY ONLY!!

BREAKFAST SPECIAL

In Our Skillet Restaurant

Reg. 89c

2 for $1.00

9:30 a.m. 'til 11:00 a.m.

THURSDAY THRU' SATURDAY

12:00 p.m. - 6:00 p.m.

Outside in our Pepsi Booth

CORN ON THE COB 35c

HOT BARON OF BEEF 77c

BUY NOW — CHARGE IT — DAILY 9:30-9:30

In the Hillside Shopping Centre

B.C. Economy Helps West Keep Pace

By PAUL JACKSON
Times Ottawa Bureau

OTTAWA — Western Canada outpaced all other regions in Canada except Ontario in overall economic performance over the past decade, the federal government said Tuesday in a batch of three position papers prepared for next week's federal-provincial conference on Western economic opportunities.

However, the federal government noted that this achievement was mainly due to the "extraordinary growth" in British Columbia and Alberta and that generally the west's share of manufacturing employment is below its share of population. Capital investment in the combined four western provinces in manufacturing is also below the national average, the government oted.

The three position papers—on mineral resource development, industrial and trade development, and regional development opportunities—were tabled in the House of Commons by Prime Minister Trudeau. Last week, Trudeau tabled two earlier position papers in the Commons, on agriculture and financial institutions.

In the paper on regional development opportunities, which will be a basis for discussion at the conference July 24 to 26 in Calgary, the federal government warns that if the tendency for western growth to become concentrated in Alberta and British Columbia continues, it will be increasingly difficult to maintain viable non-resource activity in Manitoba and Saskatchewan.

"Relative isolation from western regional markets and markets in the rest of Canada will grow," the government stressed in pointing out the lagging economic pictures in Saskatchewan and Manitoba compared to Alberta and B.C.

It also pointed out that a similar situation exists in all four western provinces between rural areas "struggling to maintain viable small communities" and urban centres which have become focal points for people leaving farming communities.

"The challenge to regional development policy in the west is to help achieve diversification in processing, manufacturing and service industries."

Ottawa's position paper said that world trends in trade, the region's own evolution and the five million residents providing a developing market base are all grounds for optimism.

It said the federal regional economic expansion department plans to place more emphases on joint and co-ordinated federal-provincial development activity—a demand made frequently by both Premier Ed Schreyer of Manitoba and Premier Peter Lougheed of Alberta—and to use more flexible and imaginative measures in a move to give the west's economic base more self-sustaining vigor.

The paper on industrial and trade development concentrates on the wide range of programs made available by Trade and Industry Minister Alastair Gillespie's department.

But it does point out that as part of the department's programs to encourage technical innovation in industry, more than 40 per cent of funding for special projects this year will go to Western Canada

And it suggests that Canada expects forthcoming multilateral trade negotiations to lead to improved access for western exports to the United States and other markets.

"Canada will continue to press for sector-free trade in such areas as wood products, pulp and paper, copper, nickel, lead, zinc, aluminum and petrochemicals."

BILL ASKS STIFFER IMMIGRANT LAWS

OTTAWA (CP) — Immigration Minister Robert Andras introduced a bill in the Commons Tuesday asking approval of changes to the Immigration Act and regulations made last fall.

The bill will put into law what former immigration minister Bryce Mackasey did through cabinet order last November, when he revoked regulations permitting foreign visitors to apply for status as landed immigrants while in this country.

Export Rules Tightened

OTTAWA (CP) — Exporters of iron and steel scrap will have to prove they own it and that Canadian industry doesn't want to buy it before they will be able to get export permits under new regulations by the department of industry, trade and commerce.

Under the regulations, announced Monday, all approved export permits for shipment after Aug. 1 are cancelled. Exporters must apply for new permits, proving if required that the scrap is not wanted by Canadian industry and that they have legally acquired possession.

"During recent months, heavy demand for steel throughout the world has greatly increased pressure on Canadian scrap supply. This pressure now has been intensified by the recent imposition by the United States of controls on the export of scrap from that country," the department said.

Interest Conflict Debate Due Soon

OTTAWA (CP) — The government tabled a working paper in the Commons Tuesday that may brighten the sometimes-tarnished public image of senators and members of Parliament.

The 70-page document includes recommendations to eliminate potential conflict-of-interest situations and reduce the suspicion that sometimes surrounds those who handle tax money.

Government House Leader Allan MacEachen tabled the document.

He said the paper will serve as the basis for debate and a bill will probably be introduced during the next session of Parliament.

The paper would prohibit MPs or senators from playing any role in the management or direction of a company that does more than $1,000 business with the government annually.

It would also force them to disclose all corporate activities in which they serve as officers, directors or managers of a company, even if no government business is involved.

Fines of up to $10,000 are recommended for any conviction involving a prohibited contract, outside job or failure to make specified corporate disclosures.

An MP, if convicted, would be forced to divest himself of any conflict-of-interest connections within 30 days. He would be automatically thrown out of office if he failed to do so.

WHY RENT???

Rents just keep going up and up—about 5% per year and what do you receive in return??—NOTHING—Just insecurity. Here are 3 alternatives to renting for young families or the retired. Marital Status not important.

$4,000 to $7,000 family income. Full Price $17,900
3-bedroom condominium with w/w in LR, stove, fridge and drapes included, full-length balcony. The ideal area, next to Macaulay school, 1-7, near sea and beach at Saxe Point, 1 block to Esquimalt Plaza and Sports Centre. Low down payment and balance through C.M.H.C. at 7¾%.

$6,000 to $7,000 family income. Full Price $21,900
House with a suite you can rent for $135 p.m. 3 bedrooms, 2 bathrooms and kitchens. Just completely remodelled. Net taxes $25 per year. Walking distance to downtown. $500 down plus B.C. Second Mortgage, balance at approx. $180 per month over 20 years.

$7,000 plus family income. Full Price $22,900
3-bedroom luxury condominium with w/w even in the bedrooms, two baths, washer, dryer off kitchen, fridge and stove plus drapes included. Near the "Gorge" for fishing, swimming, parks, schools, golf and close to downtown Victoria. Use B.C. Government Free $1,000 Grant, 1st mortgage to C.M.H.C. over 25 years, approx. $187 per month.

These are only examples, financing can be arranged to suit your needs. For complete information and viewing

Call Jim Loiselle 386-3231 or Hm. 383-4568 anytime.

Block Bros. Realty—1800 Blanshard

West Wants United Agricultural Stand

WINNIPEG (CP) — The western premiers have proposed a three-pronged attack on problems of agriculture and urged the federal government to pitch in harder.

Ottawa hasn't given enough consideration to agriculture, the premiers say in a paper prepared for the Western Economic Opportunities Conference next week in Calgary. It was released today.

The premiers of Manitoba, Saskatchewan, Alberta and British Columbia say a major new united thrust by the federal and provincial governments is needed if western agriculture is to achieve its potential.

The three areas of improvement are agricultural development, market development and income stabilization, and co-ordination of federal programs.

Among the brief's specific recommendations are a grain income stabilization program, more federal money for agriculture research and a Prairie farm machinery testing institute.

The paper calls on the federal government to provide capital to meet the high-risk credit needs of low-income farmers.

The funds would be loaned by the federal government to the provinces and losses on the loans would be shared equally by the federal and provincial governments.

Farmers starting out in the industry with good potential but little capital would be the main beneficiaries.

Another idea in the joint brief is a farm input prices review board "to prevent excessive price increases of inputs necessary for agricultural production."

The paper says the Canadian Wheat Board should continue to be responsible for the inter-provincial movement of feed grains, but its structure should be changed to include a representative from each of the western provinces.

GRAHAM MEATS

LONGHORN MEATS
Feltham at Shelbourne
Phone 477-9541
OPEN DAILY 10-9
SATURDAY 9-6

OAK BAY MEATS
2044 Oak Bay Ave.
Phone 598-4518
OPEN DAILY 9-6
INCLUDING SAT.

Prices Effective, Thurs., Fri., Sat.

MAPLE LEAF WHOLE FRYERS Gr. A lb. 67c
MAPLE LEAF CHICKEN BREASTS OR LEGS lb. 79c
CORNISH GAME HENS Grade A each 89c
SUPERBURGER Economical, lb. 69c
BABY BEEF LIVER Skinned and deveined, lb. 89c

All Graham Meats Are Canada Grade "A"

Sears SPORTS CENTRE

clearance

For 3 Days Only, Through Saturday—
Terrific Values for the Outdoorsman

Sears SPORTS CENTRE

9x12' Laurentian Tent Sleeps 4 to 6 Persons
Sale Price $127
With Egyptian cotton walls and roof. Complete with pegs, steel frame and storage bag. Treated with Aqua Repel silicone for maximum rain protection. Imported from Europe. Of finest quality. (75034)
As above. 8x10' size. (75033) Sale Price $97

12' Marine Alloy Boat—Full Lapstraked Design
Sale Price $239
A great value! Heavy-duty marine alloy aluminum. Takes a load up to 625 lbs. Rated for 10 h.p. 51" beam makes it stable and safe. Lapstraked design gives added strength and smooth ride. (25290)

Sears Lightweight 5.5-h.p. Outboard Motor
Sale Price $227
Single-cylinder, 2-cycle air cooled engine; water cooled leg, exhaust for smooth operation. Automatic rewind starter. Clutch with forward/neutral shift. Shallow water drive. 2 qt. integral tank. 360° pivot for reverse. (60025)

Deluxe 10x10' Tent
Sale Price Complete 69.97
Easy to erect outside steel frame. Roof of 7.2 oz. frill. Walls of 5.2 oz. sheeting. Durable, water repellant. Sleeps 4 to 6 adults. (75100)

11' Aluminum Cartopper
Sale Price $187
Constructed of marine alloy Alcan aluminum. Weighs only 105 lbs., takes loads up to 465 lbs. Rated for 6 h.p. Foam flotation. Beam 48". (25259)

Sears 7.5-h.p. Motor
Sale Price $277
Single-cylinder, two-cycle air-cooled engine with twist-grip throttle. Shallow water drive helps prevent damage to lower shaft. With 2½ gal. gas tank. Weight 41 lbs. (60027)

5x7' Pack Tent
Sale Price 34.98
Weighs approximately 6 lbs. for easy packing. Blue with multi-colour stripes. 3½' high. (75325)

12' Aluminum Cartopper
Sale Price $197
Length 12 ft., beam 50", carries 640 lbs. Full 7½ h.p. rating. Weighs only 115 lbs. Fitted with three varnished wood seats. Interior with non-skid finish. (25200)

7.5-h.p. Motor with Clutch
Sale Price $299
With forward/reverse/neutral shift. Air cooled with twist grip throttle. Solid state ignition for easier starts. 3-blade semi-weedless prop. Weighs only 44 lbs. (60035)

7x7' Pack Tent
Sale Price 42.98
5½' high tent sleeps 3 adults. Weighs approx. 7 lbs. Nylon in Blue and Orange combination. (75330)

14' Lapstraked Boat
Sale Price $329
Excellent lightweight 14' cartopper of heavy-duty marine alloy aluminum. Weighs only 134 lbs. Load carrying capacity 875 lbs. Foam flotation under all 3 seats. 20 h.p. rating. (25141)

T-Frame Boat Trailer
Sale Price $139
Non-tilt T-frame for lightweight fishing boats up to 12' length. 500 lbs. capacity. 2 leaf springs. 480/400x8" tires. Adjustable undercarriage to balance load. With spare wheel mounting bracket. (25422)

Nylon Pack Tent
Sale Price 26.98
100% nylon tent with poly vinyl floor. 3½' high, weighs approx. 5 lbs. Easy to pack. Orange in colour. (75332)

Rugged 12' Poly Canoe
Sale Price $139
One-piece moulded construction Made of space-age high-molecular polyethylene with Ethafoam sponsons, foam flotation under seats. A great family canoe. Safe, rugged, roomy and dependable. Weight 54 lbs., beam 36". (25037)

A-Frame Boat Trailer
Sale Price 127.53
Tilt boom trailer for boats up to 15'. 800-pound capacity. Included with trailer are winch, hook, straps and lights.

Simpsons-Sears Sports Centre (S). Phone Enquiries: 388-8111.
Advertised prices in effect 'til Saturday, July 21.
Personal Shopping—While Quantities Last!

Simpsons-Sears Ltd.

Simpsons-Sears, Hillside: 3190 Shelbourne Street. Lots of Free Parking . . . No Tickets, No Time Limit. (7-37)

Torture Tales Confirmed

Manchester Guardian

TETE, Mozambique — A counter-terror squad in the Portuguese army committed atrocities against African villagers in Mozambique, a high military source confirmed Tuesday.

Units of the Grupo Esspeciale Para-Quedistas (special paratroop group, or GEP) were involved in civilian killings in areas around the towns of Magoe and Mukumbura in Western Tete and Machinango, 80 kilometers southwest of Tete.

The GEP, which was formed about two years ago, is composed mainly of Africans and includes several captured Frelimo guerrillas who have been "turned around" and trained in counter-terror.

The ex-terrorists are acknowledged to be particularly ferocious in their dealings with the local people. The unit is based in the garrison town of Dondo near Beira and is flown in to spearhead drives against Frelimo in areas of high guerrilla activity.

The military source — a senior officer — said that after a number of GEP operations, stories had emerged of multiple civilian deaths and torture.

The unit does not take casualties lightly.

If a mine or ambush causes casualties on patrol, the men automatically head for the nearest village.

One one occasion in 1971, after a mine had seriously injured a GEP soldier, the officer in charge reportedly had to plead with the rest of the patrol for half an hour before they agreed not to ransack a nearby village.

The source did not, however, believe that these shock troops had killed up to 400 villagers at once. It was, he said, more a case of "three or four here, three or four there."

He agreed that this kind of atrocity together with torture had certainly happened. The truth as to exact time, dates and numbers involved was difficult, he said, since the soldiers concerned never talked even among themselves of such happenings and their senior officers, if they had knowledge, kept quiet about it.

It appears that the Portuguese military command in Mozambique has known for some time that the GEP regularly and summarily killed "civilians in guerrilla areas but had ignored the repeated information to that effect."

The GEP had not operated for some time in the area of Tete itself and it therefore seems unlikely that they were responsible for the alleged massacre in Williamo, some 12 miles southeast of here.

BREZHNEV LIKES WESTERNS

MOSCOW (WP) — At Henry Kissinger's request, Camp David was well stocked last month with western movies for Leonid Brezhven, the Soviet Communist Party leader.

The westerns were provided by Jack Valenti, president of the American Motion Picture Association. Valenti is in Moscow for a film festival, and he told reporters the story of Brezhnev's hankering for westerns Tuesday afternoon.

Brezhney's favorite, according to Valenti's intelligence, was "My Darling Clementine," so Valenti gave him a 16-mm. print of the film.

Burnham Beats Jagan In Guyana Election

GEORGETOWN, Guyana (UPI) — Prime Minister Forbes Burnham, running on a slogan of "five more years of peace," scored a landslide victory in national elections Tuesday over longtime political rival Cheddi Jagan.

Jagan, a self-described Marxist who has run against Burnham five times in various elections, denounced the election as a fraud.

President Arthur Chung is expected to ask Burnham to form a new government for this English-speaking South American country.

With one-half the ballots counted Burnham and his People's National Congress seemed on their way to attaining their goal—two-thirds of the 53 seats in parliament.

Burnham became prime minister of what then was British Guiana in 1964, unseating Jagan, who had held the office since 1953.

MP Plans Appeal

WHITEHORSE (CP) — Eric Neilson (PC—Yukon) said Tuesday he will appeal a conviction on a charge of failing to register with the Yukon medicare plan.

Neilsen was found guilty of the charge in court here Monday and fined $350. He was ordered to pay the fine within two weeks.

Ruby Bell, a Whitehorse businesswoman charged along with Neilsen, was fined $25 Tuesday after pleading guilty to the same charge.

Also charged with failing to register with the medicare plan were former Whitehorse mayor Bert Wybrew and territorial councillor Ken McKinnon.

McKinnon pleaded not guilty to the charge Tuesday and was remanded to Monday for trial. Wybrew was acquitted.

Peer Toasted On Marmalade

LONDON (CP) — The great marmalade debate is posing some sticky questions for students of the British breakfast.

An argument about the origins of the orange-peel preserve has been going on in the letters column of The Times since a Kent clergyman took issue last week with former solicitor-general Sir Dingle Foot on the subject.

Foot had earlier written an article for The Times in praise of the traditional English breakfast omitting any mention of marmalade.

"What a dangerous omission," said Rev. Edmund Haviland. "A loyal English knight defends and extols the excellence of the English breakfast without a mention of English marmalade."

The swift retort from a citizen of Edinburgh was that Foot was "doubtless correct" in excluding marmalade from an English breakfast menu.

"Marmalade," wrote Peter Macdonald, "is of Scottish origin, since it took a canny Scot to see value in the peel that others threw away."

This claim was too much for Colin Dence of King's Lynn, Norfolk, who wrote:

"These are vital matters of national prestige and I put forward as my authority a certain Gervase Markham (1568-1637) who published a recipe for marmalade of oranges in, please note, his English Huswife."

On the same day, John Orr of Kent suggested the name derived from a confection prepared by the French chef for Mary Queen of Scots when she was indisposed.

The chef is supposed to have muttered "Marie est Malade" (Mary is ill).

But Tuesday an authority on Mary, biographer Antonia Fraser, squelched that theory.

Lady Antonia added further fuel to the debate by quoting the Oxford dictionary, which gives a date of 1480 for the origin of marmalade from the Portuguese word "varmelo," meaning quince.

Minnows to Soar In Skylab Study

CAPE CANAVERAL, Fla. (Reuter) — A special aquarium of fish will go into orbit with the second Skylab crew in an attempt to prove they swim differently in weightlessness.

"We expect the minnows to swim in spirals instead of a straight line," said Dr. Richard Simmons, a space agency scientist.

Under normal conditions, the fish swim straight ahead. But Simmons said previous experiments aboard a jet aircraft indicated that lack of gravity confused the fish and caused them to swim in spirals.

Lack of gravity on the jet could only be obtained for about 30 seconeds and the Skylab experiment will be an attempt to confirm the data from the aircraft.

The minnows and eggs will be carried in synthetic sea water in a polyester bag aboard the Apollo spacecraft July 28 to speed 56 days in the space station with astronauts Alan Bean, Owen Garriott and Jack Lousma.

HIKE VIEWED FOR PEANUTS

TORONTO (CP) — Monkeys and kids beware . . . peanut butter and peanuts may be going up in price.

Japan, a major exporter of peanuts, has stopped shipments, a buyer for Dominion Stores Ltd., said Tuesday.

The country has switched to buying and "there is a world-shortage of protein feed and now that Japan can't get supplies of soybeans, peanuts are in demand," he explained.

Lucky Dollar

KEE'S LUCKY DOLLAR STORE

4101 SHELBOURNE 477-7142

BETTER BUY PORK and BEANS 14 oz. 6 for 99¢

MAXWELL HOUSE INSTANT COFFEE 6 oz. 1.39

SUN RYPE APPLE JUICE 48 oz. ..... 49¢

B.C. GRANULATED SUGAR 10 lbs. 1.59

BETTER BUY MARGARINE lb. ..... 19¢

ESSO BARBECUE LIGHTER 32 oz. ..... 29¢

KRAFT MACARONI DINNER 7 oz. 4 for 65¢

CANADA GRADE A BEEF

ROUND STEAK Boneless lb. 1.39

GROUND BEEF 2 lbs. 1.69

LOCAL POTATOES 4 lbs. ..... 49¢

CAULIFLOWER ea. ..... 39¢

PRICES EFFECTIVE JULY 19, 20, 21

Sears

July best buys

Shop Sears for July Best Buys. You'll find a world of summer specials with great values in every department.

Craftsman 20" rotary gas mower

Sale Price 64.97

At this low price you get a 3½ h.p. easy-start engine with these features: throttle control lever on engine intake manifold; paper air filter; horizontal pull starting. 4-position wheel height adjusters. High lift blade, front baffle and wind tunnel effect for efficient cutting. 7" wheels. Non-snag loop style handle. (56542)

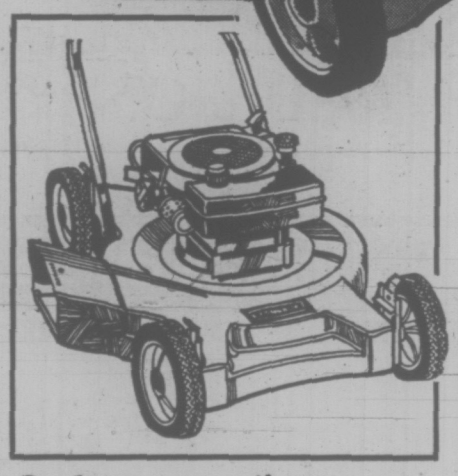

Craftsman recoil-start 20" gas mower

Sale Price 74.97

Needs just a gentle pull on pull-up recoil starter. Easy oil fill and drain. Paper air filter for prolonged engine life. 3½ h.p. 9 cu. in. engine. 5-position height adjustment. (56556)
Craftsman 20" mower with Briggs & Stratton engine. (56557) Sears Low Price 79.97

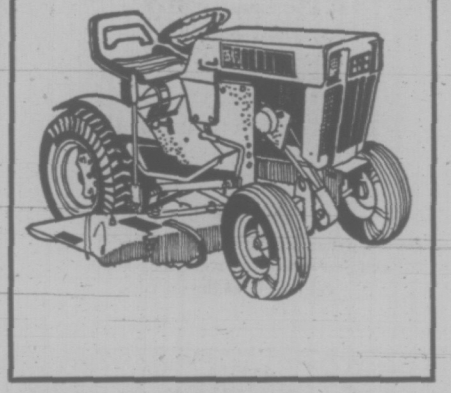

Our best Super 15-h.p. 8-speed tractor

Sale Price $1149

All purpose tractor with power to spare. Briggs & Stratton cast-iron engine. Offers 8 speeds with full power all the way—6 forward, 2 reverse. Key-start ignition will operate only when shift is in neutral. See it today. (60772). Accessories extra.

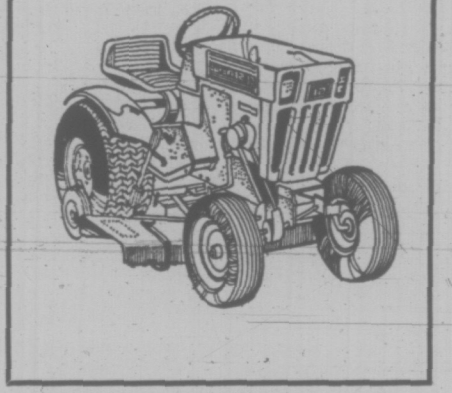

Sears 12-h.p. tractor features 8 speeds

Sale Price $899

Powerful enough to handle any attachment we sell. Heavy-duty cast iron engine with electric start, compression release. 6 forward speeds, 2 reverse. Auto type steering. Solid-state ignition. Control panel conveniently designed. (60744) Accessories extra.

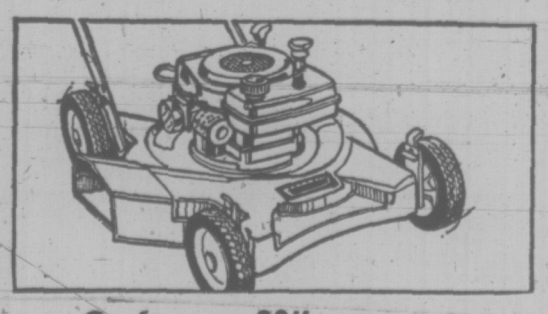

Craftsman 20" rotary Eager-1 gas mower

Sale Price 84.97

Exclusive Eager-1 engine for quick starts every time. Finger-tip pull-up starter. Non-adjustable carburetor. Constant engine speed with mechanical governor that automatically adjusts engine to work load. Heavy-gauge steel deck. Centre side discharge. (56563)

Vinyl-rubber hose
Provides the light weight of plastic with the strength of rubber, reinforced with nylon cord. Solid brass couplings.
25' (50715) ..... Sears Low Price 4.49
50' (50716) ..... Sears Low Price 8.49
75' (50717) ..... Sears Low Price 12.99
100' (50718) ..... Sears Low Price 15.99

Deluxe impulse sprinkler
Fully adjustable head allows ¼, ½ or ¾ circle coverage (50969) ..... Sears Low Price 7.99

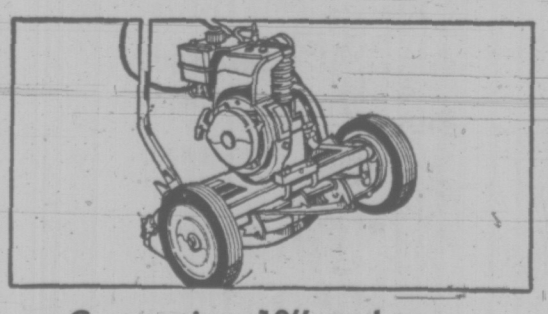

Companion -18" reel-type mower at economy price

Sale Price 144.97

Features easy-start Tecumseh 7.50 cu. in., 4 cycle engine. Easy to reach recoil starter. Throttle and clutch controls on non-snag tubular steel loop handle. Combination chain and belt drive. Five austmepered steel blades. Three cutting height positions. (56904)

Pistol Grip Nozzle
Finger tip adjustment (50812)
Sears Low Price 99¢

Oscillating sprinkler
Zinc housing, nylon and brass motor parts, covers to 2500 sq. ft. 4 positions. (50994)
Sears Low Price 9.99

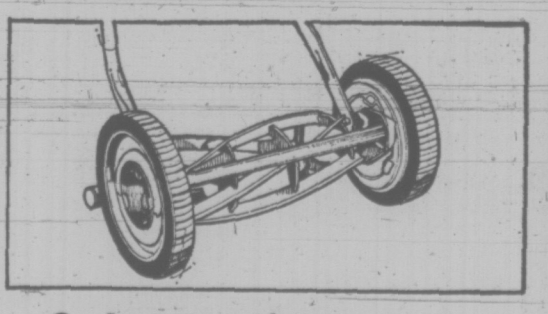

Craftsman reel-type hand mower

Sale Price 22.97

Standard 16" cutting width. Has Sheffield steel blades precision-welded to 4 steel disc spiders on large 5¾" reel. Self-aligning ball bearings. Cutting heights ½" to 1⅜". Rubber tired cast-iron wheels. (57322)

Steel bulldozer blade
Weighs 117 lbs. For grading dirt, sand and gravel. For fast snow removal. 17½" high. (60606)
Sears Low Price 134.98

Quick-mount hitch
Lets you attach snow plow, tillage or other ground engaging equipment in less than a minute, without bolts or tools. (60538) ...Sears Low Price 39.98

42" mower attachment
Fits Sears 12, 14, and 15 h.p. tractors. Triple blade rotary design. Cutting height adjusts from 1½ to 4½". (50583) ....Sears Low Price 299.98

Simpsons-Sears Ltd.

Sale Prices in effect through Saturday, July 21.
Sears: Hardware (9) Phone Enquiries: 388-9111.

Simpsons-Sears Hillside: 3190 Shelbourne Street. Lots of Free Parking . . . No Tickets, No Time Limit. (7-89)

Cancer Claims Jack Hawkins

people

LONDON — Actor Jack Hawkins, whose movie and stage career was cut short by throat cancer after a glittering career that included starring roles in The Bridge on the River Kwai and Lawrence of Arabia, died today. He was 62.

Hawkins starred in dozens of movies and in decades of plays on Broadway and in London's West End.

His career seemed to come to an end in 1966 when, at 55, a throat cancer operation removed his larynx and left him without a voice.

Hawkins was admitted to hospital a month ago for an emergency operation after a throat hemorrhage. This followed an unsuccessful attempt in New York last May to give him an artificial voice box.

Since he lost his voice in 1966, he continued acting in films, with other actors dubbing the voice parts.

He made his first stage appearance in London while still in his teens, and in 1929 played alongside Laurence Olivier in a production of Beau Geste.

He served in the British Army during the Second World War and in the late '40s his film career got under way. Some of his more important films included: The Fallen Idol, The Cruel Sea, The League of Gentlemen, Bridge on The River Kwai.

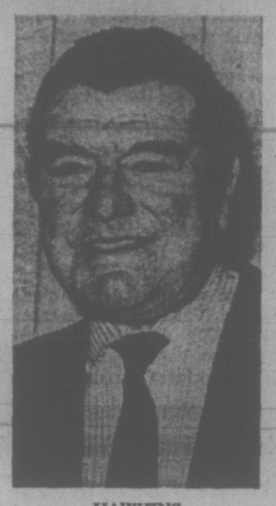

HAWKINS

BUENA PARK, Calif. — The Everly Brothers, whose country-rock harmonizing was a fixture in the pop music world for two decades, have broken up. Don Everly told friends that "I'm tired of being an Everly brother," and that his appearance last Saturday night with his brother Phil at Knotts Berry Farm would be their last together.

BIRMINGHAM—Housewife Beryl Loat murdered her 54-year-old husband because she could no longer stand his demands for sex three times a day, Birmingham Crown Court was told Monday. The prosecution claimed Mrs. Loat, 45, poisoned her husband Arthur by sprinkling his Sunday dinner with weedkiller. Mrs. Loat denied the murder charge and her offer to plead guilty to manslaughter was rejected.

FOLLOW THIS VICTORIA
ENTERTAINMENT GUIDE

BUTCHART GARDENS. OPEN EVERY DAY 9 A.M.-11 P.M. Many pleasing features combine to add to your pleasure. Regular admission at the International Entrance covers them all: Smashing stage shows . . . puppet and minstrel shows . . . Ross Fountains in their majestic "Ballet to the Stars" . . . romantic after-dark illumination . . . 6 gardens — fabulous Sunken Garden, English Rose, stately Italian, quaint Japanese, Lake and Stage Show Gardens . . . plus the Begonia Bower, Show Greenhouse, fascinating Seed and Gift Shop. Restaurant and coffee bar service available.

BUTCHART GARDENS. KNOWN THROUGHOUT THE WORLD FOR THEIR INCREDIBLE BEAUTY . . . EVER CHANGING, ALWAYS LOVELY! Skilful planning, constant replanting, dedicated gardeners pooling their ideas and knowledge, keep them that way week after week, season after season. Developed from an old abandoned limestone quarry over half a century ago, they have grown to become one of the world's most unusual, written about, talked about, admired attractions.

BUTCHART GARDENS ROMANTIC NIGHT LIGHTING. As darkness takes over, a thousand hidden lights combine with the moon and stars, the hills, trees and shrubs, lakes, lily ponds and fountains, to create a fairyland, softly scented by the flowers — a spectacle so unusual, so grand it's indescribable! Featuring the Sunken Garden and the spectacular Ross Fountains in their majestic "Ballet to the Stars." This alone is worth coming to see.

BUTCHART GARDENS FLORAL RESTAURANT. Open every day 11 a.m. to 7:30 p.m., serving delicious lunches, afternoon teas, and delightful buffet suppers in the evening. Continuous Snack and Coffee Bar service.

BUTCHART GARDENS SPARKLING ENTERTAINMENT. Staged in the midst of incredible beauty it's the highlight of Victoria's summer entertainment season.

MONDAYS, 8:30 p.m. "NICE 'N EASY" — Variety entertainment featuring Marge Bridgeman, Maura Hall, Murray McAlpine, Christopher Ross, Norm Watson, Betty Winter, Woody Woodland, and the "Butchart Buskers". Also the "Butchart Gardeners" 1:30 to 3:30 p.m. and 6 to 8 p.m.

TUESDAYS, 8:30 p.m. "NICE 'N EASY" — Variety entertainment musical featuring Marge Bridgeman, John Dunbar, Maura Hall, Christopher Ross, Norm Watson, Betty Winter, Woody Woodland, and the "Butchart Buskers." Also the "Butchart Gardeners" 1:30 to 3:30 p.m. and 6 to 8 p.m. and the "Zingari" Puppets 7:00 and 7:45 p.m.

WEDNESDAYS. Same as Monday listing.

THURSDAYS, 8:30 p.m. SCOTTISH AND VARIETY NIGHT. Colourful Scottish Stage Show and Tattoo. Thrill to the Pipes and Drums of the Canadian Scottish Regiment (Princess Mary's) as they march on our stage and parade in the great Stage Show Garden. Plus other entertainment starring baritone John Dunbar (M.C.), the Adeline Duncan dancers, June Dupuis and Lawrence Tuttle with Grace Timp and Dave Ferne. Also "The Butchart Gardeners" 1:30 to 3:30 p.m. and 6 to 8 p.m., and the "Zingari" Puppets 7:00 and 7:45 p.m.

FRIDAYS. Same as Monday listing.

SATURDAYS, "The Butchart Buskers" 1 to 3 p.m. The Heron Family (humanettes) 3:30 and 4:30 p.m. "Zingari" Puppets 7:30 and 8:30 p.m. Colour film "Helicopter Canada" or "Mountains of the Sea" approximately 9 to 10 p.m.

SUNDAYS. "The Butchart Buskers" 1 to 3 p.m. "Grace Tuckey" Puppets 3:30 and 4:30 p.m. The Heron Family (humanettes) 7:30 and 8:30 p.m. Colour film "Helicopter Canada" or "Mountains to the Sea" approximately 9 to 10 p.m.

BUTCHART GARDENS SUGGESTS: Combine it all into one grand, thrifty outing — the Gardens by daylight . . . stage entertainment . . . romantic night lighting . . . and the Ross Fountains in their majestic "Ballet to the Stars". Regular admission covers it all. For added pleasure, dine in the Floral Restaurant.

ROYAL LONDON WAX MUSEUM — All the family has a front row ticket. 130 life-size figures in 45 exciting scenes. Open every day 9 a.m. to 10 p.m. — Inner Harbour. 388-4461.

WORLD'S WETTEST KILLER WHALE SHOW, seals, sea lions, giant octopus, wolf eels, salmon and thousands of other creatures. Canada's Largest Oceanarium, SEALAND at OAK BAY MARINA on SCENIC MARINE DRIVE — features CONTINUOUS SHOWS HOURLY, large underwater viewing. 10 a.m. - 10 p.m. DAILY. Double decker bus service from Victoria's Inner Harbour.

BRITISH MUSIC HALL—On stage Jerry Gosley's famous "Smile Show" 21st YEAR, McPherson Playhouse, 8 p.m. Fun for the whole family. Reservations 386-6121. Wednesday to Saturday.

FABLE COTTAGE Open daily 9:30 a.m. Enjoy the lighthearted antics of Canada's finest ANIMATED ADVENTURE, as you approach FABLE COTTAGE. See this architectural masterpiece created by a handicraft genius. 5187 Cordova Bay Rd. (Scenic Marine Dr.) or via Hwy. 17. (Enquire about bus connections.) A camera is a MUST.

THE OLD FORGE—Dancing six nights a week to the fabulous sounds of the Brothers Forbes in one of Canada's largest and most luxurious night clubs. Excellent late evening menu. No tables reserved after 9:00 p.m. Fridays or Saturdays, Strathcona Hotel, 919 Douglas St. 383-7137.

VICTORIA SUMMER FESTIVAL Music and Art. FREE CONCERTS AND EXHIBITION. July 9 to August 19. Concerts Monday, Wednesday, Friday, 6 and 7:15 p.m. Heritage Court (Provincial Museum). For Sunday's concerts, see ad in weekend papers. Limners Art Exhibition, Provincial Archives Building.

FISHING FOR EVERYONE deep sea SPORT FISHING; 61-ft. cruiser MV Lakewood; trips 9:00 a.m. and 1:30 p.m. daily; tackle available; bait free; $1.65 per hour; reservations for family fun 598-3366, OAK BAY MARINA.

OLD DOLLS AND TOYS—on display at **BASTION CURIOS** Antique Shop, Langley St., nr. Bastion Square.

THE PERSIAN ROOM—CENTURY INN — Enjoy Dining and Dancing Tuesday thru Saturday until midnight in the Air-Conditioned Persian Room to the "Sounds of the Century". Phone 383-1151 for your reservations . . . TODAY!

CLASSIC CAR MUSEUM AND GIFT SHOP, 813 Douglas St. (behind the Empress), 9 a.m. to 10 p.m.

OCTOPUS WRESTLES DIVER — See it live in the world's only undersea theatre. Undersea Gardens — open daily 9 a.m. - 10 p.m. Inner Harbour.

JUDGE HUNTER'S HAUNTED HOUSE — Fun for the family in a hundred year old mansion. 327 Belleville St.

Specializing in
CHINESE CUISINE
Full Dining Facilities
From 5 p.m. Daily
FREE HOME DELIVERY
383-5322 383-4612
Golden Palace
RESTAURANT
Corner of Yates at Quadra

Voyageur RESTAURANTS
FAMILY DINING
With Air Conditioning
90 Seats
OPEN 8 a.m. 'til 10 p.m.
7 Days a Week
652-1146
Pat Bay Hwy. at Mt. Newton X Rd.

BUY YOUR DONUTS at The DONUT HOUSE
726 Johnson St

GEM Theatre Sidney
You liked it before, so he's back with more,
...he's on a brand new case.
RICHARD ROUNDTREE
Mature. Warning: Violence and coarse language.—B.C. Director
TONIGHT AT 7:45

SEAFARER
1951 Oak Bay Ave.
In JULY and AUGUST
For Your Dining Pleasure
OPEN 7 DAYS A WEEK
Monday - Thursday
9 a.m. - 7:30 p.m.
Friday, Saturday 9 - 9
Sunday 1 p.m. - 7 p.m.
LUNCHEON SPECIALS
Variety Menu
Seafood—Our Specialty
TAKE OUT—HOME DELIVERY
DINING ROOM
592-1209

"BEST PICTURE" • "BEST DIRECTOR"
"BEST SCREENPLAY" • "BEST ACTRESS"
LIV ULLMANN
IN ENGLISH —NEW YORK FILM CRITICS
3rd WEEK
INGMAR BERGMAN'S
CRIES AND WHISPERS
RESTRICTED NO ADMITTANCE TO PERSONS UNDER 18
nightly at 7 & 9 including sunday
fox cinema
quadra at hillside 382—3370

STARTS THURSDAY
When someone knocks on your door and says permesso?
...be careful before you say Avanti!
THE MIRISCH CORPORATION presents
Mature Entertainment
JACK LEMMON · JULIET MILLS in A BILLY WILDER FILM
Excellent Comedy with Superb Photography of Italy.
Avanti!
COLOR by DeLuxe® United Artists
OAK BAY
2184 OAK BAY AVE
598-2213
ENDS TONIGHT AT 8:00
"FIDDLER ON THE ROOF"
Starring Topol In Color
General Entertainment

Lee's CHINESE FOOD — ORIGINAL CHINESE SMORGASBORD
★ LUNCHEON SMORGASBORD 12 noon - 2:30 p.m. Mon. - Sat. $1.65
★ DELUXE SMORGASBORD 5 p.m. - 9 p.m. Daily $3.50
★ MIDNITE SMORGASBORD 11 p.m. 'til 2:15 a.m. Thurs., Fri., Sat. Only $2.25
1410 BROAD ST. (NEAR CITY HALL) 385-6764
Complete Catering Service Free Home Delivery

BOOGIE TO "SLAM"
at THE BROWN JUG CABARET
1318 BROAD
Girls in Free Before 11 p.m. Mon., Tues., Wed.
Above the Old British Fish & Chip Shop
Cover Charge $1.00
OPEN MONDAY THROUGH SATURDAY

THE JOHNNY LESTER GROUP
WITH LOLA KALFAS
NIGHTLY — 8 'til 1 p.m.
An exciting blend of Jazz, Latin and Contemporary stylings in one smooth package for your dining, dancing or listening pleasure.
the RED LION INN
For Reservations Call 385-3366
the RED LION MOTOR INN
greater Victoria's only Full Facility hotel/385-3366
3366 DOUGLAS STREET
(Next to the World of Pleasure)

and now the film...
A NORMAN JEWISON Film
"JESUS CHRIST SUPERSTAR"

Company 1 Theatre
presents
OLD TOMORROW
A SAGA of the CPR
at The Empress Hotel
Crystal Ballroom
8:00 p.m.
Every: Thur., Fri., Sat.
From: July 19 to August 11
Admission
adults one dollar & fifty cents, students one dollar
children under 12 seventy-five cents
All tickets at the door.

MOVIE GUIDE
WINNER OF 5 ACADEMY AWARDS!

ROGERS and HAMMERSTEIN'S
ROBERT WISE PRODUCTION
THE SOUND OF MUSIC
Starring JULIE ANDREWS and CHRISTOPHER PLUMMER
FREE LIST SUSPENDED
ROYAL
805 BROUGHTON—383-6711
DAILY AT 2:00-5:00-8:15
Doors 1:45 P.M.
Gold. Age $1.00 — Children $1.00

Haida
808 Yates
382-4278
STARTS FRIDAY!
You Are Requested To Be Seated By Showtime. Fri. 7:25 — 9:25

Mature Ent.
Warning: Some Coarse Language
GLENDA JACKSON
PETER FINCH
THE NELSON AFFAIR
PLUS THIS 2ND HIT!
RICHARD BURTON as HENRY VIII
GENEVIEVE BUJOLD as ANNE BOLEYN
IN THE HAL WALLIS PRODUCTION
Anne of the Thousand Days
Broad at Broughton
NELSON AFFAIR: 7:30
ANNE: 9:20 STARTS TONIGHT
COUNTING HOUSE CINEMA 1

THE MOST FANTASTIC UNDERSEA ODYSSEY EVER FILMED
THE NEPTUNE FACTOR
General Entertainment
PRINTS BY DE LUXE®
Starring BEN GAZZARA YVETTE MIMIEUX · WALTER PIDGEON and ERNEST BORGNINE
CAPITOL
805 YATES—384-6811
LAST 2 DAYS
Wed. at 1:20, 3:15, 5:15, 7:15, 9:20.
Thurs. at 7:15, 9:20 Only.
TILLICUM Drive-In
BURNSIDE AT TILLICUM—382-7334
Extra Drive In Only
"When the Legends Die" Mature Entertainment
Gates Open 8:30 p.m. Show Starts At Dusk

"KID BLUE"
WASN'T BORNED TO BE HANGED!

"Kid Blue is refreshing entertainment . . . bounces along energetically like the happiest of movies it's intended to be . . . to the complete enjoyment of all those who see it."
— Les Wedman — Van. Sun
Color
DENNIS HOPPER · WARREN OATES
PETER BOYLE · BEN JOHNSON
CORONET
836 YATES ST.—383-6414
LAST 2 DAYS
Doors Nightly 6:30 p.m.
Feature 7:15 - 9:20

"MIND-BLOWING SUSPENSE!"
—Charles Champlin, L.A. Times

Fred Zinnemann's Film of
THE DAY OF THE JACKAL
A John Woolf Production
GENERAL ENTERTAINMENT
CORONET
836 YATES ST.—383-6414
STARTS FRIDAY

STARTS THURSDAY
The long-run comedy hit comes to the screen!
A FRANKOVICH PRODUCTION
LIV ULLMAN
EDWARD ALBERT
Gene Kelly — Binnie Barnes
40 Carats
General Entertainment
COUNTING HOUSE CINEMA 2
Broad at Broughton 383-3434
SHOWS NIGHTLY 7:10 - 9:25
EXTRA — NATIONAL FILM BOARD presents
"WE CALL THEM KILLERS"
Filmed at Sealand, Victoria

ENDS THURSDAY
General Entertainment
ODEON 1
780 YATES STREET
383-0513
MONTY PYTHON'S
"AND NOW FOR SOMETHING COMPLETELY DIFFERENT"
Doors 6:45
Shows 7:10 — 9:10

ROGER MOORE as 007
JAMES BOND
GENERAL
Doors 1:45 p.m.
Shows 2:00, 4:30, 7:00, 9:10.
Golden Age 50c till 5 p.m.
ODEON 2
780 YATES STREET
383-0513
IAN FLEMING'S
"LIVE AND LET DIE"
Children 50c

Bacchanalia Cabaret
388-6684, 905 Esquimalt Rd.
(Kitty corner from Maverick Market)
STRIP SHOW
RETURNING BY POPULAR DEMAND
SHAWNA LYNNE
12:30 Luncheon Show; Eves. 10:30 and 12 Midnight
Recording Artists from Ottawa, Ontario "CANADA GOOSE"
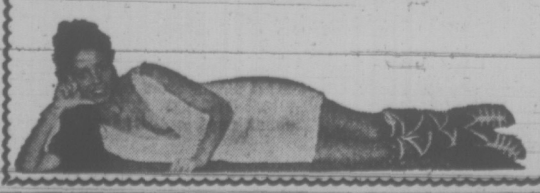

SHERWOOD PARK MOTOR HOTEL

DINING AND DANCING IN THE SHERWOOD ROOM
"YOUR KIND OF PLACE?"
"WE THINK SO!"
Open from 8 p.m. Except Sunday
SHERWOOD PARK MOTOR HOTEL
123 Gorge Rd. E. Res. 386-1422
Ample Covered Parking

GEORGE'S BAVARIAN CABARET AND DINING LOUNGE
for those who appreciate elegance,
DANCING and DINING
to the sounds of SZELESI
(an intercontinental band)
OPEN MONDAY THROUGH SATURDAY
FULL FACILITY CABARET
• CABARET — Dinner Music 8-10 p.m.
Lively Dancing Music 10 p.m.-2 a.m.
DINING LOUNGE 5 p.m. to 11 p.m.
1020 JOHNSON or 1021 PANDORA
383-7121

THE ROLLER SKATING CANCELLED TONIGHT
ESQUIMALT SPORTS CENTRE

DOUBLE DYNAMITE!
THE SINGLE GIRLS
Half Clad
All Bad
PLUS
The Roommates
They shared more than their rooms.
Haida
808 Yates
382-4278
Mature Entertainment — Warning, Parents: Some nudity, violence and coarse language.
ENDS THURS.
WEDNESDAY
GIRLS at 1:30, 4:05, 7:00, 10:00
ROOMMATES at 2:35, 5:23, 8:30

Shipwrecked Calgarian Held by Cuban Guards

CALGARY (CP) — A former Calgary man said to have been held under guard in a Cuban hotel for almost three weeks is expected to be released shortly, if he is not already free, a department of external affairs spokesman said Tuesday.

Peter Chappell of Calgary says his son, Michael, 21, has been kept under guard at a Havana hotel since June 29, when his boat, with himself and four American passengers on board, struck a reef off the Cuban coast and capsized.

"When people are stranded, they are usually held in a hotel until the Cuban government is satisfied funds are available to pay their bills," Mary Stock of the external affairs consular division said in a telephone interview from Ottawa.

"These things happen periodically in Cuba. Anyone going into the island without a visa is fairly suspect."

Chappell, 51, said he first heard of his son's predicament when Michael telephoned July 5. Chappell contacted Ottawa July 6 and the external affairs department, after investigation, returned his call July 10 saying $1,500 would be required to pay his son's hotel expenses and the cost of repairing the boat.

A telegram was sent Friday to the Canadian embassy in Cuba, noting that Chappell had provided the money, Miss Stock said.

However, because of communication problems between Ottawa and the embassy in Cuba, no answer had been received from the embassy.

The Globe and Mail in Toronto, however, reached the embassy by telephone Tuesday night and quotes the charge d'affaires, Henry Richardson, as saying all five stranded men will be able to leave Cuba no later than Saturday, "as soon as the boat is fixed."

"There is no question about any problem with leaving," the embassy official is quoted.

"The Cuban authorities are quite anxious to see them get under way again. After all, they're not supposed to be here."

A second telegram was sent Monday from Ottawa asking confirmation that the first message was received but it, too, has had no reply, Miss Stock said.

She said it is possible Michael and the four Americans have already been allowed to leave.

However, Chappell said earlier Tuesday he was worried his son might not be released for a month. He said he is certain his son will be released—that "it's just a matter of time until he gets out" —but added he wishes to speed up the process.

Michael telephoned Saturday and at that time was still "being held in a hotel, under guard.

"When he leaves the hotel, he has a guard with him.

"His four American companions are not allowed to leave at all," Chappell said. When Michael telephones, he is allowed six minutes "and then they cut him off."

Chappell said his son told him the head of the Canadian embassy in Cuba is leaving on vacation for a month and he was afraid his release would not be arranged until the official returned.

Michael and his four passengers were on a voyage from Key West, Fla., to the Yucatan Peninsula in Mexico when the accident occurred.

Their boat was leaving Cuba, where it had put in for supplies, when it struck the reef.

IRATE MUSICAL RIDE FAN SAYS RCMP BEING 'USED'

EDMONTON (CP) — The RCMP centennial review is turning out to be a popular attraction at Klondike Days—too popular for harried organizers of the exhibition.

At least 3,000 persons, including many who waited 90 minutes, were not able to get free tickets for the review Monday as Klondike Days opened. Only 5,200 tickets were available for the production at the Edmonton Gardens.

One irate person who was turned away, Bruce Matthews, charged that the RCMP show "is being used by the exhibition association to draw thousands of people out to the grounds."

"I paid $2 for myself and $2 for my wife (to enter the exhibition grounds) and ended up standing around the grounds just a little bit mad. I think the RCMP is being used."

Take Off Fat With Home Recipe Plan

It's simple how one may lose pounds of unsightly fat right in your own home. Use this home recipe dietary plan. It's easy, no trouble at all and costs little. Just go to your drug store and ask for Naran Reducing Plan. Pour liquid into a pint bottle and add enough grapefruit juice to fill the bottle. Take two tablespoonsful twice a day as needed and follow the Naran Reducing Plan.

If your first purchase does not show you a simple easy way to lose bulky fat and help regain slender more graceful curves; if reducible pounds and inches of excess fat don't disappear from neck, chin, arms, hips, abdomen, calves and ankles just return the empty carton for your money back. Follow this easy way endorsed by many who have tried this plan to help bring back alluring curves and graceful slenderness. Note how quickly bloat disappears, how much better you feel. More alive, youthful appearing and active.

the prairies

Optometry School

WINNIPEG (CP) — Western ministers in charge of post-secondary education have been exploring the possibility of a western school of optometry, University Affairs Minister Saul Miller said Tuesday.

He added the matter will again be included in discussions at next month's meeting of the western ministers' coordinating committee.

Jungle Law Warning

REGINA (CP) — The transfer of feed grains from the complete control of the Canadian Wheat Board would disrupt orderly marketing and would be a reversion to "the law of the jungle," the Saskatchewan Wheat Pool says in a strongly-worded statement.

The pool's board of directors issued a statement today commenting on repated rumors that complete jurisdiction for feed-oats, barley and wheat — may be taken away from the wheat board.

Woolco™
AUTOMOTIVE CENTRE

OUR FINEST FULL 4 PLY POLYESTER CORD TIRES

Hallmark PREMIUM V

$18 blackwalls E78-14(735) whitewalls only $1.43 more

$20 blackwall F78-14(775) whitewalls only $1.43 more

$22 blackwalls G78-14(825) G78-15(825) whitewalls only $1.43 more

$26.43 H78-14(855) H78-15(855) L78-15(915) available in whitewalls only

No additional freight charges
No charge for tire mounting
No trade-in required

LONGER MILEAGE - SMOOTH RIDING
MILEAGE GUARANTEED
30,000 MILES OR 30 MONTHS

SUMMER TIRE SPECIAL

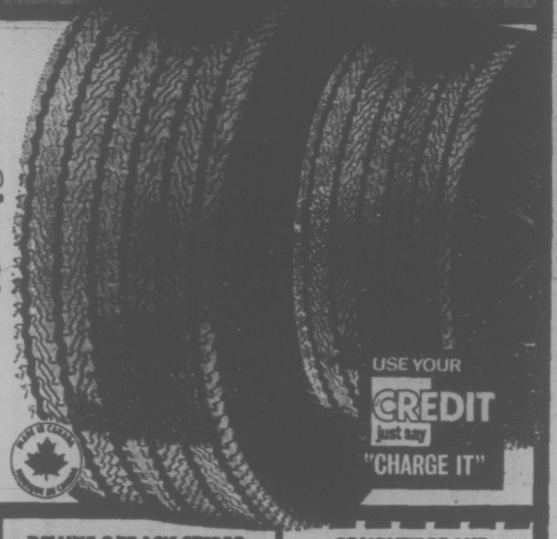

USE YOUR CREDIT just say "CHARGE IT"

ALL SIZES, ONE PRICE with exchange
50 MONTH
25.75
Dry charged for over four years of dependable high performance power. No installation charge. No additional freight charges. 12 volt.

OIL FILTERS
FRAM PH8A
1.77
Spin-on or drop-in type finest quality FRAM oil filters. Meet new car warranty requirements for most North American cars.
made in Canada

DELUXE 8 TRACK STEREO
$68
RR71T 8 track stereo with slide bar controls and built-in burglar alarm. 12 volt negative or positive ground.
2 SPEAKER INSTALLATION $15
4 SPEAKER INSTALLATION $25

COMPLETE BRAKE OVERHAUL
44.50 drum type Most North American Cars
HERE'S WHAT WE DO ON ALL 4 WHEELS
* Install premium brake linings
* Resurface drums
* Rebuild wheel cylinders
* Replace brake hardware
AND MORE
* Bleed, flush, and refill system
* Inspect master cylinder
* Repack front wheel bearings
GUARANTEED 30,000 MILES
Replacement linings no charge in case of early wearout. Installation charges extra.

TURTLE ZIP WAX CAR WASH
T-75
.83
Now wash and wax your car in one easy operation. Zip wax floats off dirt. No rubbing • no scrubbing.

ORLON PILE SEAT COVERS
6.96
SOLID COLOURS
Available in front, rear, or bucket seats. Choice of 5 solid colours.
made in Canada

TUNE-UP KITS
2.49
Complete with points, rotor, condenser for 6 or 8 cylinder cars.
made in Canada

Woolco DEPARTMENT STORES
Division of F. W. Woolworth Co. Ltd.

PERSONAL SHOPPING ONLY, PLEASE! We Reserve the Right to Limit Quantities.
TOWN AND COUNTRY SHOPPING CENTRE, DOUGLAS STREET and SAANICH
OPEN MONDAY to FRIDAY, 10 a.m. to 10 P.M. Saturday, 9 a.m. to 10 p.m.
IF YOU TAKE AWAY OUR LOW PRICES YOU'VE GOT A REGULAR DEPARTMENT STORE

Explore
SUMMER FOOTWEAR BUYS!

USE YOUR CREDIT just say "CHARGE IT"

Super Soft Vinyl Casuals at a Comfortable Price!
'Wet Look' shoes feature easy wearing vinyl uppers with skin fit lining. High stepping walking heel and long-lasting, durable sole. In various colours. Even sizes 6 to 9.
pair 3.66

Moccasins . . . A Family Favourite

Slip Your Foot Into This Great Vinyl Value
Step softly in moccasins with Vinyl uppers and foam sole. Attractive matching laces. Men's in Brown. Women's and misses' Brown or Bone. Sizes: Men 8-11, Women 6-9, Misses 9-3.
A. Women's and Misses' pair 1
Men's pair 4.22

Woolco DEPARTMENT STORES
Division of F. W. Woolworth Co. Ltd.

Personal Shopping Only, Please! We Reserve the Right to Limit Quantities!
TOWN AND COUNTRY SHOPPING CENTRE, DOUGLAS STREET and SAANICH
OPEN MONDAY to FRIDAY, 10 a.m. to 10 P.M. Saturday, 9 a.m. to 10 p.m.
IF YOU TAKE AWAY OUR LOW PRICES YOU'VE GOT A REGULAR DEPARTMENT STORE

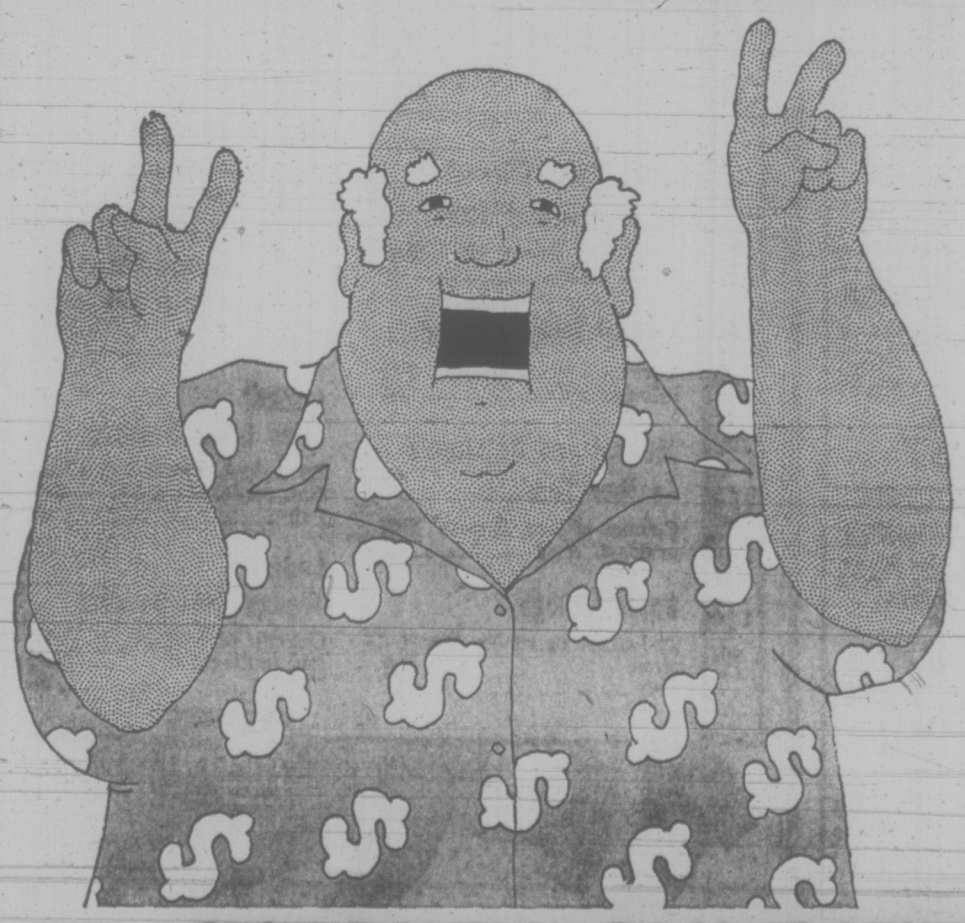

$100,000 IN PRIZES!

1st PRIZE $50,000
2nd PRIZE $20,000
3rd PRIZE $10,000
CONSOLATION PRIZES $1,000 (A MINIMUM OF 5)

EARLY BIRD DRAWS $15,000 TOTAL IN 6 DRAWS

CANADA SUMMER GAMES LOTTERY.

1973 jeux canada games LOTTERY

C.G.L.I

MAIL TODAY
1973 CANADA SUMMER GAMES LOTTERY
HEADQUARTERS
P.O. Box 40
NEW WESTMINSTER, B.C.

Please send me ..... Canada Summer Games Lottery ticket(s) at $2.00 per ticket.
Total Enclosed $.....
NAME.....
ADDRESS.....
CITY..... ZONE.....
NO TICKETS WILL BE ISSUED UNTIL YOUR REMITTANCE IS RECEIVED! Do not send cash in the mail. Make money order or cheque payable to Canada Summer Games Lottery.

Province of British Columbia Lottery License #7594.

Rail Pact Cuts Cost to Mills

The provincial government announced Tuesday an agreement with the Canadian National Railway which will give northwestern B.C. forest companies cheaper freight rates for shipment of wood chips in exchange for larger volumes of lumber products being shipped via the CNR.

The agreement was made public by Resources Minister Robert Williams and involves the government-owned operations of Canadian Cellulose Co. Ltd. as well as privately-owned Eurocan Pulp and Paper Co. Ltd.

It will result in eventual savings of $1.8 million per year for Canadian Cellulose and $2.8 million per year for Eurocan. At the same time, the CNR will earn additional revenue of between $10 and $15 million per year through the increase in the volume of its business in shipping out B.C.-produced lumber products.

Simply stated, the agreement works this way. Over the coming 10-year period, CNR will be guaranteed an average increase in lumber traffic of five per cent in each year from the Canadian Cellulose operations at Prince Rupert and from the Eurocan operations at Kitimat. In exchange for that traffic increase, the railway will reduce freight rates being charged for shipment of wood chips for the two companies.

On the average, this reduction will be from $10.58 per 100 cubic feet of chips (unit) down to $6 per unit of chips in the case of Canadian Cellulose, and from $12.18 per unit down to $6.25 per unit in the case of Eurocan.

These reductions work out to a saving of between $20 and $25 per ton of pulp produced by the two companies.

The reduction in freight rates will be gradual Eurocan and Canadian Cellulose now use only about one-sixth of the wood for their pulp and paper operations in the form of wood chips—the rest is in the form of logs. The intention is to increase the percentage of wood chips used so that sawmill operations in the northwestern sector of the province can be made more profitable than now possible.

Wood chips, a byproduct of sawmilling operations, are described by Williams as being difficult for sawmill operators to dispose of because of prohibitive costs involved. By lowering the costs to sawmill operators of disposal it is hoped that there will be an increase in the number of sawmills starting up in the B.C. northwest.

The agreement signed Tuesday between the CN and the two forest companies is similar to an agreement in force between the B.C. Railway and forest companies operating in the Prince George area. In the case of that agreement, cheaper freight rates on chips inbound to pulp mills at Prince George are offered by the BCR in exchange for increased traffic in finished pulp and paper products going to Squamish and North Vancouver.

The effective reduction in the case of Eurocan, whose sources of wood chips are farther away than for CanCel, is in the area of 50 per cent, Williams said. For CanCel, the reduction is more than 40 per cent. Both companies have taken the position that they would not have been able to achieve such savings if they had been acting independently of each other in negotiation with the railway.

Williams said it will be three or four years before there will be sufficient volume of wood chips being shipped via CNR to the Canadian Cellulose and Eurocan pulp operations in order to achieve the maximum savings available. But over the 10-year period of the agreement, the savings will work out to the average figures quoted, he said.

The forest resources of the northwest are being greatly under-allocated, he said. In the near future, the government will be asking for bids from private companies interested in going into business in the northwest through acquisition of tree farm licences and cutting rates.

And, he added, Canadian Cellulose will be looking after its own forest interests in the area as well.

"The number of people at the international level visiting us these days, that are interested in wood, is phenomenal, so that I am not the least bit concerned about meeting the kind of baselines that have been established here," Williams said.

Purdy Despairs Of Ever Seeing Meeting Centre

Allan Purdy said Tuesday he despairs of ever seeing a cultural and convention centre built in Victoria.

Purdy, president of the Pacific Coast Centre Foundation which is lobbying for such a centre, spoke to a lunch meeting of the Kiwanis Club at The Empress.

Letters and other efforts to get the provincial government interested in helping finance such a centre have been "virtually ignored," Purdy said.

A firm commitment by the provincial government or even the regional district would make the people of Victoria rally around the idea, he said.

"We do not seem to be getting close."

Purdy stressed his opposition to the intermunicipal committee proposal that the four core municipalities buy the Royal Theatre.

"I just do not buy the reasons given for its purchase at the taxpayers' expense."

Purdy said the prospect of settling for this interim measure instead of establishing a proper cultural and convention centre "fills me with alarm".

"We just never seem to get the real thing."

He suggested the money the municipalities would spend buying the Royal might better be spent helping pay for a convention centre site.

Victoria council is urging Oak Bay, Saanich and Esquimalt to join the city in offering up to $250,000 for the theatre.

Purdy denied charges that the centre his group is proposing is grandiose.

"What some might call grandiose I would call imaginative and practical."

The Pacific Coast Centre Foundation brief to the provincial government in March proposed a 2,000-seat auditorium, a smaller 300-seat hall, a convention hall with room for 1,500 and other studios, rehearsal rooms and offices.

The proposal is for a centre less elaborate than those built in cities such as Regina, Saskatoon and St. John's, said Purdy.

Oak Bay council Monday was cool to the proposal that the municipality pay 13 per cent of the Royal's purchase price.

It did, however, agree that the intermunicipal committee be allowed to appoint a negotiating group to investigate the possibilities.

The main opposition came from Ald. John Goult who said there had been no information given on operating and maintenance costs, or possible uses and income.

Asking for a building inspector's report on the theatre before any purchase is considered, Goult did not agree with Victoria city reports that described the theatre as being structurally sound.

"My own personal knowledge of that building does not lead me to agree with what Mayor Pollen's officials tell him," he said.

Mayor Frances Elford said use of the threatre would provide a home for the Victoria Symphony Orchestra.

"If it is simply a matter of paying a quarter of a million dollars to help the symphony, then give them that money and tell them to get their own facility and I am sure with that kind of money they would," Goult retorted.

Ald. Douglas McLelland observed that operating costs over a few years could well exceed the $250,000 being considered as a purchase price.

Reduced Tariffs Passed by Commons

OTTAWA (CP) — Government good intentions finally came to fruition Tuesday night as the Commons passed a bill to reduce import tariffs on a wide range of items, including fruit and vegetable products and manufactured goods.

The amendments to the Costoms Tariff Act were announced in the Feb. 20 budget speech and the reductions have been in effect since then.

The cuts average five per cent over a range of imported goods valued at about $1.3 billion. It includes fruits, vegetables, meat products, seafoods and a variety of manufactured goods including typewriters, eyeglass frames and power lawnmowers.

The tariff reductions, which will be in effect until Feb. 19, 1974, were introduced to slow increasing prices without adversely affecting production and employment. The temporary reductions will be reviewed next February.

During Tuesday's debate, opposition members expressed concern about the effect of the reductions on fruit and wine producers, mobile-home manufacturers and the cattle and broiler chicken industries.

Volcano Erupts

MOSCOW (AP) — A volcano on a Soviet island northeast of Japan erupted, spewing molten lava and ashes and forcing evacuation of two towns, a Soviet newspaper reported. The Tyatya volcano, dormant for 161 years, is located on the Kuril island of Kunashir, about 25 miles from Japan.

Woolco DEPARTMENT STORES
Division of F. W. Woolworth Co. Ltd.

This Week's Red Grille Feature

Thursday
Spaghetti and Meat Balls in tangy Italian sauce. Complete with garlic bread and tossed salad. All you can eat ..... .85

Friday
Salisbury Steak with whipped potatoes, carrots, gravy, roll and butter ..... .99

Saturday
Hot Roast Beef on a Bun au jus gravy, French fries and apple pie. All for 1.25

Woolco

Outdoor Garden Centre Values

WEED 'N FEED
"Green Cross" weed and feed with Killex, feeds the lawn and kills the weeds with one application, 22-lb. bag, 5,000 square feet coverage.
Each 4.99

RIDING MOWER
Brentwood 5 H.P. riding mower, 24" cutting blades, Briggs and Stratton engine, cut the grass the easy way.
Each 217.88

ROTARY MOWER
Brentwood 19" gas mower with 3.5 h.p. Briggs and Stratton engine, 4 cycle, 7" wheels, washout port.
Each 64.88

SLUG AND SNAIL KILLER
Corry's slug and snail killer, original English formula, not affected by rain 2¼ lbs. Each 1.47

GASOLINE CAN
Heavy duty vinyl gas can, 2 gallon capacity Each 2.99

LAWN SPREADER
Large capacity seed and fertilizer spreader, green in colour. Each 9.47

SOIL
All purpose indoor or outdoor potting soil, 16 quart bag. Each 1.47

CEDAR TRELLIS
7 ft. trellis, wooden cedar construction that adds beauty to any home, white or redwood Each 2.99

GARDEN HOSE
½"x50 ft., nylon reinforced garden hose, 3 ply construction, brass couplings. Each 4.67

SEAWEED FERTILIZER
Reindeer Maxi Crop, organic fertilizer, liquid seaweed, 1 imperial gallon Anniversary Special, Each 1.99

INSECT BLOC
Fly-tox insecticide bloc, for household and farm use kills flying insects inside. Each 1.67

WATERING CAN
2-gallon capacity, plastic water can, brown in colour. Each 1.47

PEAT MOSS
2½ cu. ft. bale, fine grind, peat moss, retains soil moisture, adds humus to the soil. Conditions the soil. Each 1.99

PICNIC TABLES
Portable cedar tables, three styles, all finished in stain, folds up and fits into most car trunks. Each 4.99

GARBAGE BAGS
Plastic garbage and utility bags with ties, Heavy duty 26"x36", 50 to package. Pack ..... .88

GARBAGE CAN
Rubbermaid 17 gallon capacity all weather garbage can with snap lock lid. Each 6.46

PRESTO-LOGS
Ideal for fireplaces, camping, picnics, etc. 6 per carton ..... 2 cartons 1.59

BRIQUETTES
Charcoal briquettes, 20-lb. bag, clean burning and long lasting, Don't miss out on summer fun. Each 1.47

SHRUBS
Evergreen and flowering shrubs, 1 gallon containers, choose from Rhodo's Azaleas, Junipers, Pines, Hetz Midget, Golden Biota, and many others.
Each 1.47

12-18-9 FERTILIZER
Concentrated flower, shrub and tree food, 15-lb. bag.
Each 1.67

VEGETATION KILLER
Kills weeds and grasses in driveways, paths, patios, under fences, etc. Liquid in 32 ounce can, or dry foundation in 2-lb. box.
Each 1.47

SPRINKLER
Gilmour oscillating lawn sprinkler, waters up to 2600 sq. ft.
Limited Quantity
Each 9.99

6-8-6 FERTILIZER
All purpose fertilizer, organic and chemical mix, ideal for lawns, flowers, trees, vegetables, etc. 50-lb. bag.
Each 3.67

HEDGE TRIMMER
13" double edge blades, Black and Decker, shrub and hedge trimmer.
Each 18.88

SEAFOREST MULCH
Soil conditioner with kelp, 2 cu. ft. bag, ideal for retarding weeds, holding moisture, etc.
Each 1.47

Personal Shopping Only, Please! We Reserve the Right to Limit Quantities!
TOWN AND COUNTRY SHOPPING CENTRE, DOUGLAS STREET and SAANICH
OPEN MONDAY to FRIDAY, 10 a.m. to 10 P.M. Saturday, 9 a.m. to 10 p.m.
IF YOU TAKE AWAY OUR LOW PRICES YOU'VE GOT A REGULAR DEPARTMENT STORE

Woolco

LA COLLECTION Créations Brigitte

12.88 each

Fringes Make the Hair Fashion Scene for '73!
Here's a great wig offer you musn't miss! The elegant fringed hair cut is back and we offer you our own Creations Brigitte fringed wig at an outstandingly low price. The overall look is fun because it offers many variations. This short and easy-care style is made of 100% Dynel fibre. Capless and hand washable.

Soft Lined Page Boy!
Have a carefree summer with this Page Boy wig form the Creations Brigitte Collection. This capless style is also made of Dynel fibre and is hand washable. This latest fashion look is a perfect cover-up, whatever the occasion. Take advantage of our special low price and get yours today!

Woolco DEPARTMENT STORES Division of F. W. Woolworth Co. Ltd.
Personal Shopping Only, Please! We Reserve the Right to Limit Quantities!
TOWN AND COUNTRY SHOPPING CENTRE, DOUGLAS STREET and SAANICH
OPEN MONDAY to FRIDAY, 10 a.m. to 10 P.M. Saturday, 9 a.m. to 10 p.m.
IF YOU TAKE AWAY OUR LOW PRICES YOU'VE GOT A REGULAR DEPARTMENT STORE

Explore WOOLCO SANDAL Clearance

Ladies' Platform Dress Shoes
Leather soles and uppers. In white only. Pair $8

Men's Summer Sandals
Leather uppers, rubber soles. Assorted sizes. Pair $4

Ladies' and Misses' House or Street Moccasins
Colours of Brown or Beige. Pair $1

Ladies' Summer Sandals
Various styles and colours. Pair $2

Misses' and Children's Leather Sandals
Colours of Red, Brown or Blue. Pair $2

Ladies' Clogs
In leather or suede. Assorted sizes. Pair $4

Ladies' Dress Sandals
Cushioned insole and adjustable strap. White only. Assorted sizes. Pair $6

Ladies' Clogs
Various styles and colours Pair $3, $4, $6

Misses' Sandals
Various styles and colours. Assorted sizes. Pair $1

Ladies' Canvas Casuals
In various styles and broken sizes. Pair $3

Ladies' Criss Cross Sandals
By Lyons of London, Canadian made. Sizes 6-9. Pair $3

Ladies' Wedge Heel Sandals
Colours of Red, Navy, Beige and multi-colour. Pair $2

USE YOUR CREDIT just say "CHARGE IT"

Woolco DEPARTMENT STORES Division of F. W. Woolworth Co. Ltd.
Personal Shopping Only, Please! We Reserve the Right to Limit Quantities!
TOWN AND COUNTRY SHOPPING CENTRE, DOUGLAS STREET and SAANICH
OPEN MONDAY to FRIDAY, 10 a.m. to 10 P.M. Saturday, 9 a.m. to 10 p.m.
IF YOU TAKE AWAY OUR LOW PRICES YOU'VE GOT A REGULAR DEPARTMENT STORE

Town Saves Old Hall

COBOURG, Ont. (CP) — The red plush carpet on which the Queen walked during her visit to Victoria Hall in Cobourg June 28 is to play a useful role in the hall in the years ahead.

It has been donated to be laid in the courthouse and judges' chambers in the renovated hall.

Restoration of the historic municipal building, built in 1860, is under way at an estimated cost of $1.74 million.

John Taylor, executive director of the Society for the Restoration of Victoria Hall, explained the circumstances.

"In January, 1971, it was announced that Victoria Hall had been examined by structural engineers and would either have to be demolished or $200,000 found to shore it up.

For a town of 11,000 people that's a lot of money.

"However, the town council decided that something should be done to try to save the hall, with its Old Bailey style courthouse and opera house on the second floor. So they formed the society."

"We've had two Local Initiatives Program grants from the government, $20,000 in 1972 and $80,000 in 1973. This money enabled us to clear away the haphazard heating, lighting and partition work added over the years inside the building.

"Now we are in the process of fund-raising for the actual restoration work. Large companies have donated money and private individuals from all over Canada, the United States, Europe, Britain and Japan have sent us money.

Plans are to reopen the hall in 1975. The organization hopes that Prince Charles will perform the opening ceremonies, as his predecessor as Prince of Wales did in 1860.

Sea Cadets To Parade

Sea Cadets from the summer Sea Cadet camp at CFB Esquimalt will hold a church parade in downtown Victoria Sunday at 11 a.m.

The 300 Sea Cadets, representing all 10 provinces, will form up on Wharf Street near the CAF recruiting office. The parade, led by a color party and 50-piece band, will march to St. Andrew's Presbyterian Church at Douglas and Courtney Streets via Government, Belleville and Douglas streets.

The inter-denominational service will be conducted by Lt.-Cmdr. Bruce Malloy of the Command Chaplain's office.

The Kids No Longer Run Away

LETHBRIDGE, Alta. (CP) — When RCMP Constable Dave Collis first began patrolling the Moses Lake area near Cardston, about 40 miles southeast of here, he was shocked at the way the town's young people reacted.

The minute they saw the marked RCMP car, they would run in all directions.

Today, Constable Collis is a centre of attraction at Moses Lake, with young people gathering around him each time he visits.

The constable was behind the formation of a Moses Lake action committee earlier this year. The committee, which includes a court worker, registered nurse, recreation director, social service counsellor, and child welfare workers, was formed to deal with a growing juvenile delinquency problem in the town.

Constable Collis said there was considerable glue sniffing among young people and a high incidence of break-ins, assault, theft and wilful damage.

"The kids didn't have anything to do and they had a lot of energy to burn, so they burned it in the best way they knew how," he said.

During his leisure hours the constable offered himself to the youths as recreation director. For the first few weeks, many of them would either arrive late or not show up for the meetings at all.

Often he would search them out only to find them sniffing solvent, but after several weeks of picking them up and driving them to the meetings, they began to come on their own.

Since then, the action committee has drawn up plans for a youth recreation centre in Moses Lake.

The committee presented its proposal to the Blood Indian band council for approval, since Moses Lake falls under the Blood band's jurisdiction.

The young people of Moses Lake, meanwhile, have already begun fund-raising projects such as bottle drives.

They have also put in a bid to operate the Blood band's annual garbage cleanup. The band has previously paid $2,000 for the job and the young people hope to earn that amount.

Woolco PHARMACY Explore A NICE PLACE TO SAVE!

With protein from natural sources. Leaves hair shiny clean and bouncy. 12 oz. Each ---- 1.29

Vaseline
Old fashioned home remedy for cuts, abrasions etc. 12 ounce nursery jar.
each .87

Resdan
Dandruff treatment, hair dressing and conditioner. 6 ounce.
each .98

Noxzema Skin Cream
A greaseless, medicated cream, soothing and healing. 6 ounces.
each .99

A.S.A.
Enteric coated 1000x5 grain tablets.
each 1.29

Protein 21 Shampoo
To make your hair more manageable, look shinier and feel softer. Normal, oily and dry hair formula. 7 oz.
each 1.09

For Brunettes Only 1.39
Shampoo-in hair colour. 14 shades to choose from. Each ----

Clairol Balsam 1.19
With protein. Instant conditioner and creme rinse. 16 oz. Each ---

Aqua Net Hairspray .99
The all-weather hair spray. Will not flake, never stiff or sticky. 16 oz. Each ----

Balsam Plus Creme Rinse .99
Herbal creme rinse and conditioner. Leaves hair delicately fresh. Restores vitality, strength and manageability. 9 oz. Each -

Alberto Balsam
Instant conditioner and creme rinse. Regular, super and extra body formula. 16 oz.
each 1.49

Irish Spring Deodorant Soap .88
Effective double deodorant system. Manly, yet perfect for all-family use. Regular size. ---- 3 bars

Foot Guard 1.19
Spray powder helps keep feet comfortable dry and odour free. Soothes hot, tired feet. Each ----

Head and Shoulders .99
Control dandruff, regular size tube, lotion or jar. Each ----

Softique Herbal Bath Beads 1.19
Turns your bath into a silky smooth body lotion. A subtle blend of wild herbs, mountain flowers, and the cool scent of forest glade. Each ----

Johnson & Johnson
Baby Shampoo
Minimizes irritation to the eyes, leaves hair softly alive, bright, and manageable. 15.8 ounce.
1.29

Florient Air Freshener .46
Assorted fragrances. Keeps air fresh and odor free. 6 ounces. Each ----

Selsun Shampoo 2.54
Easy to apply and long-lasting dandruff treatment. 225 ml. Each

Desert Flower Roll-on Deodorant 1.19
Roll-on anti-perpirant, dries quickly, not sticky. ---- 2 for

Sucaryl 1.99
Non-caloric sweetener. 16 ounce liquid. Each ----

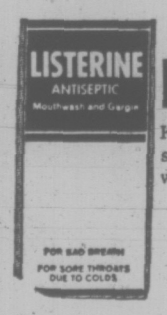

Listerine
Kills germs on contact, the strong taste tells you it's working. 24 ounces.
1.19

Olay
Vitalizing night cream, rich oils blended especially for excessively dry, tired-looking or neglected skin. 2 ounces. Each ---- 2.69

Q-Tips .79
Sterilized safety-tipped swab, wood sticks for firm control. 180 swabs. Each ----

Chlor-Tripolon 1.29
For rapid relief of allergies and hay fever. 36 tablets 4 mg. Each

Anacin

Fast pain relief from headaches, colds, arthritic and rheumatic pain. 200's. Each ----
1.43

Kaopectate .88
For rapid relief from diarrhoea. 8 ounces. Each ----

Brylcreem 1.09
Grooms and conditions hair naturally. 9 ounce jar. Each ----

Woolco Bandages .69
100 plastic bandages. ¾"x3". Each ----

Pepto-Bismol 1.39
Controls indigestion, nausea, and common diarrhoea. 16 ounces. Each ----

Nivea Creme
Keeps skin supple and healthy looking. 4.1 ounces.
each .99

Gelusil Tablets .88
Pleasant tasting, provides a protective coating for longer lasting comfort. Each ----

Lysol Toilet Bowl Cleaner .49
Fresh clean scent. 16 ounce liquid disinfectant. Each ----

Medi-Citron 1.09
First-aid medicine for colds, with vitamin C. Each ----

Wilkinson Bonded Blades .79
Part of a totally new patented shaving system, offers the most comfortable, cut-free shave. Each ----

Gravol Tablets
For the prevention of travel sickness.
10 tablet size. Each ---- .79
25 tablet size. Each ---- 1.39

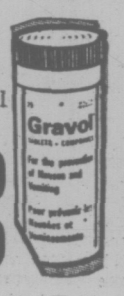

Woolco Baby Oil .69
To keep baby's skin soft and smooth. 16 ounce. Each ----

Vaseline Intensive Care Lotion .88
For all dry skin needs, soothes and restores softness fast. Each ----

F.D.S. Bath Beads .99
Delicately scented, contains precious oils and emollients in a gentle deodorant formula. Each ----

Crest Toothpaste .59
New break resistant tube, with fluoristan to fight cavities. 50 ml. Each ----

Pearl Drops .99
Tooth polish for pearl white teeth, removes film left by food and stains, regular and spearmint flavour. Each

Right Guard Anti-Perspirant
Powder dry, anti-stain, checks perspiration odor and wetness. 9 ounce.
each 1.19

Bronztan Lotion 1.59
Protects against the burning rays of the sun and promotes tanning. 12 ounces. Each ----

Johnson's Foot Soap .49
Soothes, softens and relieves, soaks away foot misery, small size. Each ----

Efferdent .99
Denture cleanser tablets, removes stains and deodorizes. 42 tablets. Each ----

Breck Set .78
Regular or extra hold formula for longer lasting sets. Each ----

Balsam Plus
Protein instant conditioner with vitamin E added. Normal, oily and dry formula. 8 oz.
Each .84

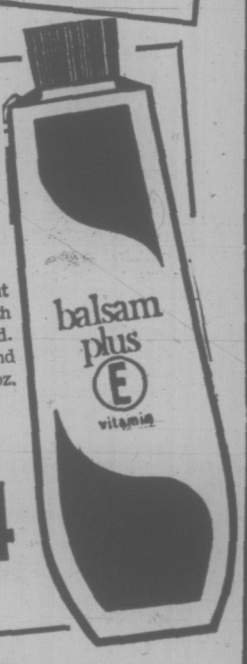

Rapid Shave
For a close, smooth shave. 9.1 ounce.
each .49

Woolco Shave Cream
New moist rich lather for easy shaves, helps prevent irritation. 11 ounces. Each ----
.59

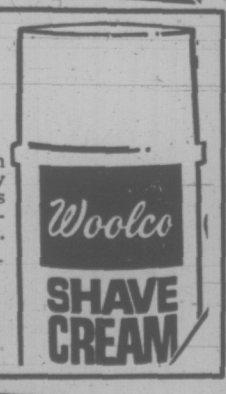

Roll-on Ban
Regular and unscented formula, ultra dry antiperspirant. 2.5 ounces.
1.29

Woolco DEPARTMENT STORES
Division of F. W. Woolworth Co. Ltd.

PERSONAL SHOPPING ONLY PLEASE! WE RESERVE THE RIGHT TO LIMIT QUANTITIES
TOWN AND COUNTRY SHOPPING CENTRE, DOUGLAS STREET AND SAANICH
OPEN MONDAY TO FRIDAY, 10 A.M. TO 10 P.M., SATURDAY, 9 A.M. TO 10 P.M.

IF YOU TAKE AWAY OUR LOW PRICES YOU'VE GOT A REGULAR DEPARTMENT STORE

Turkey Dispatches Troops to Stop Gun-Blazing Feud

By DAVID ROGERS

ISTANBUL (Reuter) — Family feuds and vendettas have been a grim feature of Turkish village life for centuries, but seldom before has the army been called in to stop the bloodshed.

It happened in Mid-June in the impoverished, southeastern province of Mardin where a simmering dispute between two clans erupted into a pitched gunbattle.

For 15 minutes the two sides blazed way with sub-machine-guns, shotguns and pistols. Ten were killed, five seriously injured. And as word of the shoot-out spread through neighboring villages, two others died in similar clashes.

Some 600 gendarmerie and police were moved in to restore order. But few doubt the feud will continue for generations to come, and that many more will die.

A naturally hospitable and devoutly Moslem people, Turkish villagers have a fierce sense of family honor and long memories. They can be quick tempered, especially when pride is hurt or manhood insulted.

To Western eyes, the cause of many feuds might appear trivial and hardly warrant argument let alone vengeance killing.

The present Mardin feud between the Bup and Kanco clans dates back more than a decade to a slap delivered during a political discussion between the leaders of the two groups at the local headquarters of the conservative Justice party.

The slap was avenged years later with the assassination of Abdurrahim Turk, the local parliamentarian and head of the Kancos, who was shot dead while driving through the small town of Kiziltepe.

At Turk's burial last April, wailing women relatives urged the men to take vengeance. They waited two months until the Bups were gathered for a funeral.

Two carloads of heavily armed Kancos pulled up at the funeral and opened fire. That day, eight Bups and four Kancos died in Mardin and the army moved in to prevent a clan war.

Woolco and Hoover PRESENT

The Lowest Price Ever Offered in Victoria on Hoover Constellation

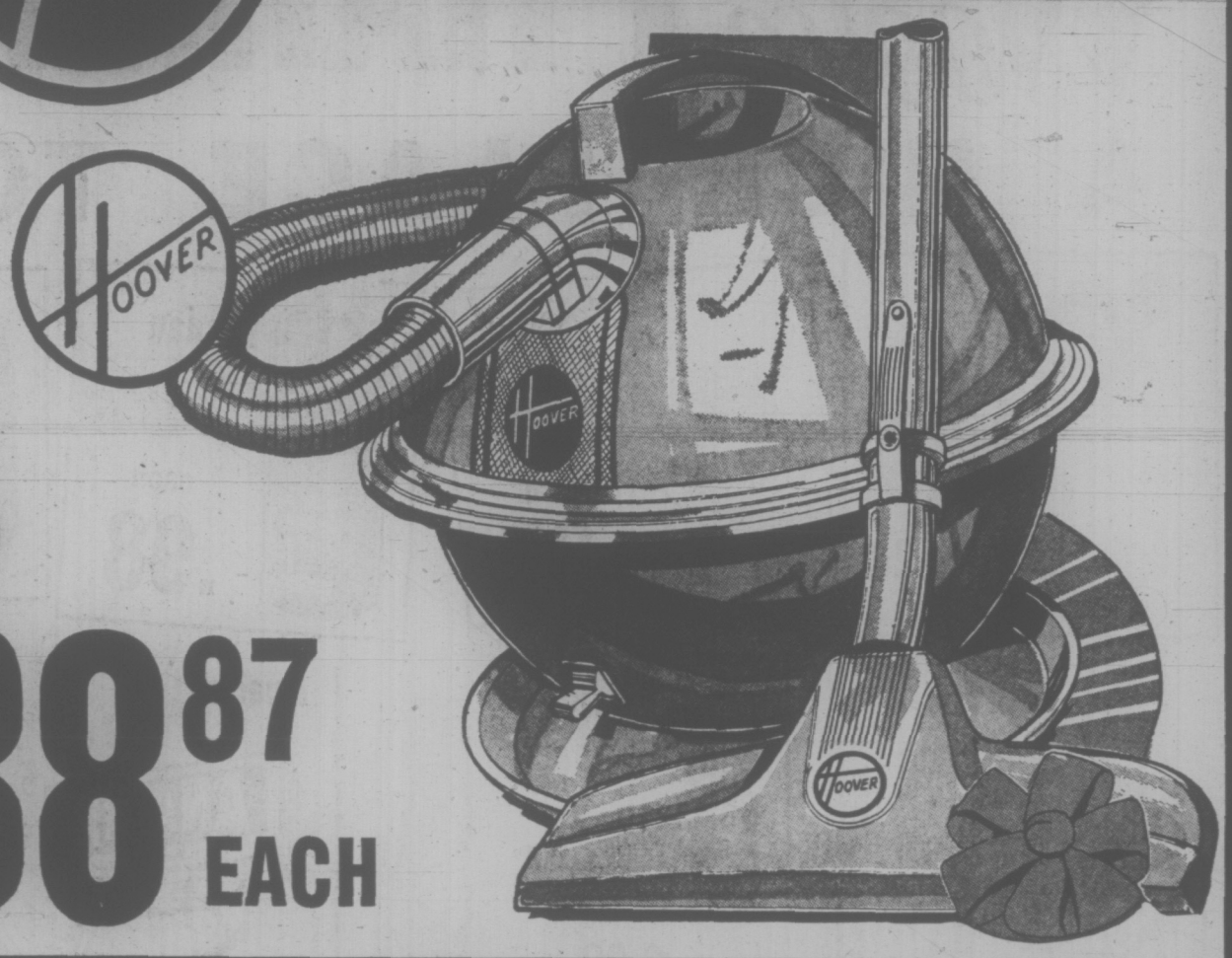

- Powerful one horse power motor
- Floats on a cushion of air
- Double stretch hose
- Tools include two extension wands, rug and floor nozzle, furniture brush and crevice tool
- Bonus one year's supply of bags at no extra cost
- Limit one per customer
- No dealers please on this special sale.

38.87 EACH

Bring the whole family and come-on in to Woolco and see all the great lines of quality Hoover products. A Hoover representative will be on hand to demonstrate this line of quality home appliances.

New Hoover Convertible Upright

Triple action cleaning—gets deep down dirt other cleaners miss. Cleans all types of rugs — including shag. Features baseboard cleaning, disposable bags, three position handle that allows you to clean under low furniture.

EACH 67.88

A WOOLCO STANDOUT SPECIAL

New Portable Hoover Washer-Spin-Dryer

Model No. 0617

Fastest way through washday. Does the average family wash in 30 minutes or less. Regular wash does 6 lb. in 3 min. No special plumbing required. Takes only 8¾ gallons to fill.

EACH 189.88

New Hoover Portable Dryer

Perfect partner for any washer-spin-dryer. Operates on 110 volts. Plug it into any outlet. No special wiring required. Drys 6 lb. load in just minutes. Three cycles — regular — perma press — fluff and tumble. Safety switch.

EACH 169.88

Extra Special Bonus Offer

With the purchase of either the washer or the dryer you receive a 20 lb. box of All detergent. No extra charge.

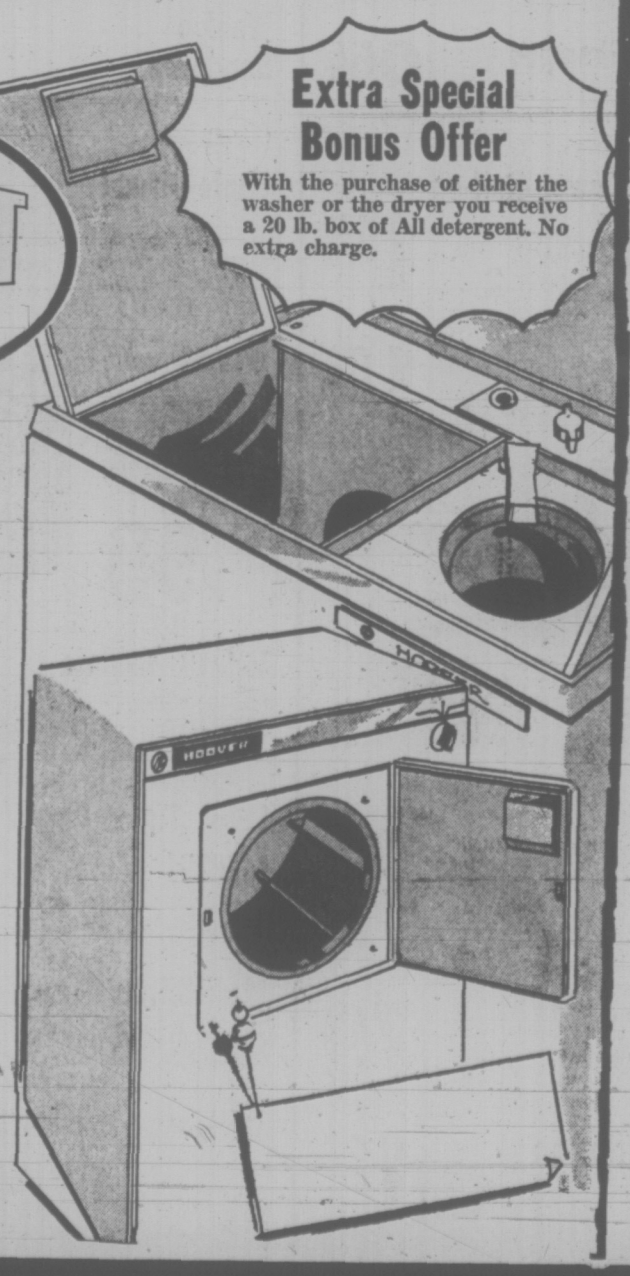

Hoover Sweepette

Model No. 2912

Light weight and easy to handle. Ideal for quick cleanups. Converts into a hand cleaner and weighs only 7½ lbs. Tools extra.

EACH 29.88

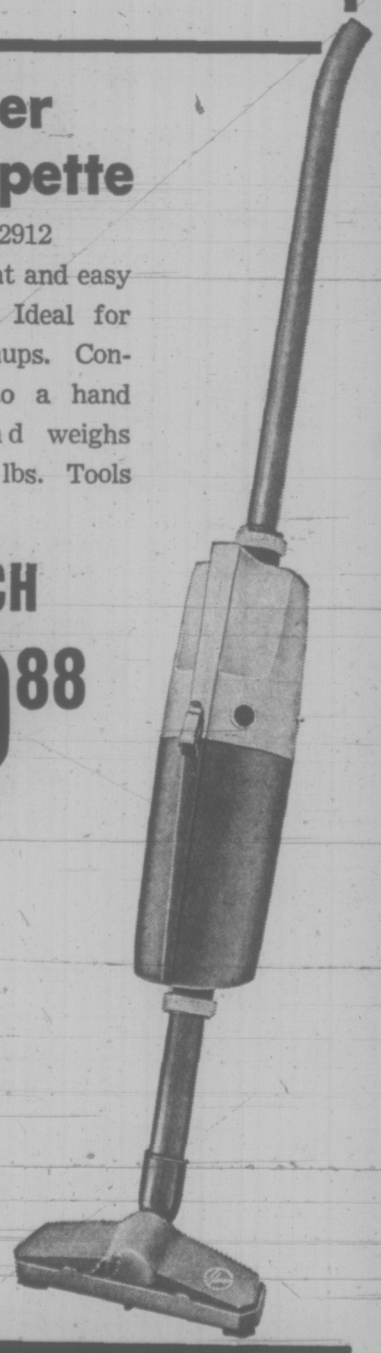

Woolco DEPARTMENT STORES
Division of F. W. Woolworth Co. Ltd.

PERSONAL SHOPPING ONLY PLEASE! WE RESERVE THE RIGHT TO LIMIT QUANTITIES

TOWN AND COUNTRY SHOPPING CENTRE, DOUGLAS STREET AND SAANICH

OPEN MONDAY TO FRIDAY, 10 A.M. TO 10 P.M., SATURDAY, 9 A.M. TO 10 P.M.

IF YOU TAKE AWAY OUR LOW PRICES YOU'VE GOT A REGULAR DEPARTMENT STORE

Woolco fall opening special

Fall's on its way, so be budget-wise and fashion-wise and come down to your nearest Woolco Department Store where you'll find an up-to-date selection of women's dresses, all made of easy-care polyester and acetate knit. These practical classics, all made in Canada, have shirt collar and button-front, long sleeves with cuffs and tie belt. They're hand-washable and need little or no ironing. Woolco buyers are in tune with today's fashion trends and they know what kind of fashion the Canadian woman likes. So take advantage of this fall opening special and choose a few dresses today at your nearest Woolco. Our selection includes 8 patterns in 7 popular fall shades. Ladies' sizes 10 to 18.

Each

$15

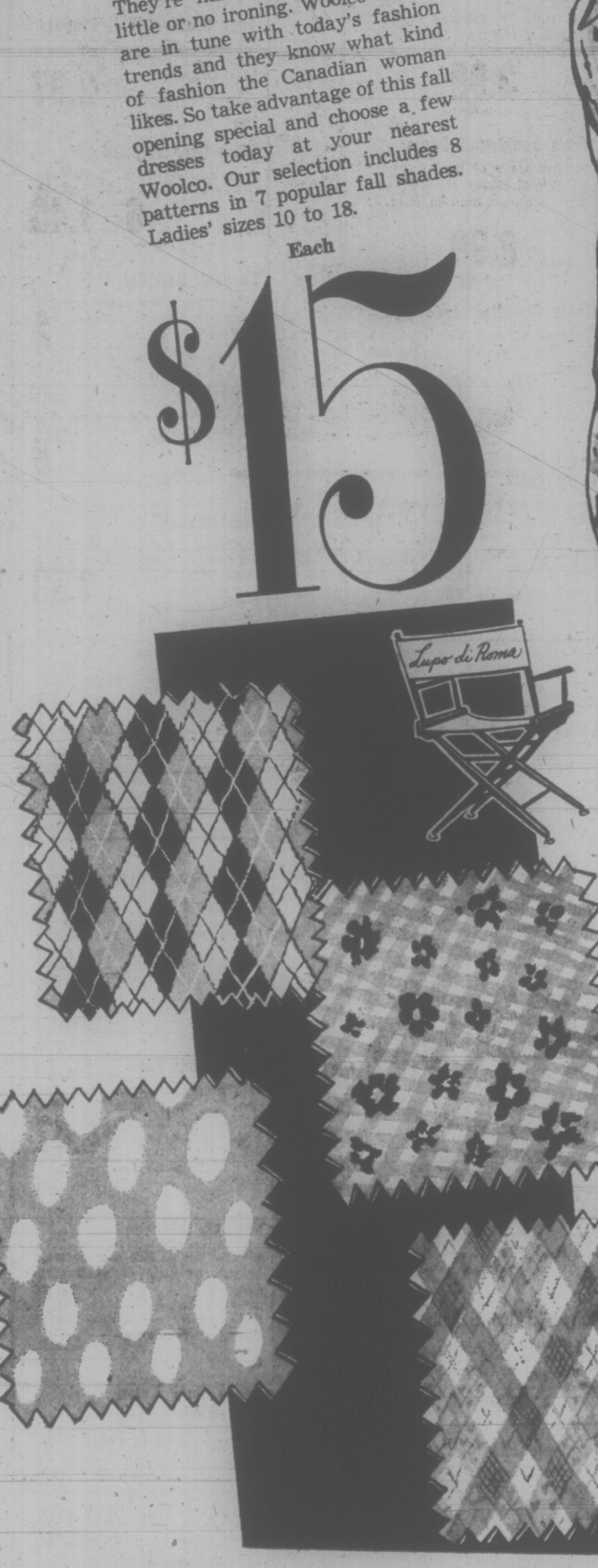

MADE IN CANADA
CONFECTIONNÉ AU CANADA

Woolco
DEPARTMENT STORES
Division of F. W. Woolworth Co. Ltd.

PERSONAL SHOPPING ONLY PLEASE! WE RESERVE THE RIGHT TO LIMIT QUANTITIES

TOWN AND COUNTRY SHOPPING CENTRE, DOUGLAS STREET AND SAANICH

OPEN MONDAY TO FRIDAY, 10 A.M. TO 10 P.M., SATURDAY, 9 A.M. TO 10 P.M.

IF YOU TAKE AWAY OUR LOW PRICES YOU'VE GOT A REGULAR DEPARTMENT STORE

Woolco EARLY SUMMER CLEARANCE

Tremendous savings on all your outdoor needs

Ladies' Summer Shorts
Good selection of styles to choose from in a polyester blend. Sizes S.M.L.
Each $1
Sportswear

Ladies' Bra Special
Clearance of many name brand bras and others at one price. White only in assorted styles. Broken size range from 32A to 38C.
Each 1.88
Foundations

Ladies' Pant Suits and 2-Pce. Sets
Fantastic savings on a variety of styles pant suits, which are priced to sell. Broken size range.
Each 8.88
Ladies' Wear

Ladies' Pants
Priced to clear—as these pants must go to make room for new fall arrivals. Broken size range from 7 to 18.
Each $5
Ladies' Wear

Ladies' Swimsuit Special
Final clearance of swimwear in 1- and 2-piece suits. Broken size range.
Each 8.88
Swimwear

Ladies' Dresses
Final clearance of a variety of styles and blends of summer-weight dresses. Broken size range.
Each 8.88
Ladies' Wear

Ladies' Sweaters
Priced to sell — these sweaters must go to make room for new fall arrivals. Prices slashed! 100% acrylic blends. Sizes small, medium and large
2 for $5
Ladies' Wear

Girls' Summer Clothing Specials
Your choice of dresses, pant suits, 2-piece sets and others. Sizes 7 to 14.
Each $5
Girls' Wear

Girls' Pants
Ideal for casual or dressy wear. Stock up now for school. Plaids and plains in assorted styles. Sizes 7 to 14.
Each $5
Girls' Wear

Girls' T-Shirts and Sweaters
Priced to clear on summer weight T-shirts and pullovers. Many summer styles and colours in sizes 7 to 14.
2 for $3
Girls' Wear

Children's Summer Clothing Special
Fantastic savings on all items. Your choice of a variety of boys', girls' summer merchandise. Sizes 4 to 6x.
Each $5
Children's Wear

Children's T-Shirts
Short sleeve, pull-on style in nylon blend. Summer weight in sizes 4 to 6x.
2 for $1
Children's Wear

Summer Clothing Specials
All remaining summer clothing has been drastically reduced in prices—these items must be cleared to make room for new fall arrivals. SAVINGS GALORE! SHOP EARLY! MANY UNBELIEVABLE BARGAINS! . . . PRICES AS MARKED!

Children's Cotton Sleepwear
Mostly girls' sizes in pyjamas and gowns. 100% cotton and fully washable. Sizes 4 to 6x.
Each $1
Children's Wear

Family Hosiery Clearance
Men's, ladies', girls' and boys' hosiery in many styles and blends in summer colours. Broken size ranges.
2 pr. $1
Hosiery

60" Crimpknit
100% polyester material — easy care, easy sew. Full range of colours and patterns. All top quality material.
Yard 2.42
Yard Goods

Men's Sport Jackets
100% cotton corduroy and also polyester wool blend . . . Single breasted in assorted plains and patterns. Sizes 36 to 46.
Each 19.99
Men's Wear

Men's Short Sleeve Bicycle Knits
100% cotton in assorted colourful contrasting colours. Sizes S.M.L. Tremendous value!
Each 3.99
Men's Wear

Men's Doubleknit Pants
Canadian made of 100% polyester and stripes. Many colourful patterns to choose from in sizes 32 to 40.
Each 8.99
Men's Wear

Men's Canadian-Made Ties
Regular and Redi Knot. 4" and 4½" widths. Colourful checks and stripes.
3 for $6
Men's Wear

Boys' Short Sleeve Terry Knits
100% cotton with 4-button placket front. Contrasting colour on collar, sleeves and bottom. Sizes S.M.L.XL. 1.57 each or
2 for $3
Boys' Wear

Grey Flannel Blanket
Ideal for camping, boat, tent, trailer or home. 63"x80" in size. Great value.
Each 1.46
Bedding

Four Seasons Wall Plaques
Attractive gold season trees on red background with bold frame . . . Ideal Oriental motif.
Each 2.97
Pictures

Glass Beer Tankard
Approximately 10-oz. transparent crystal-like glass with pressed oval pattern.
Price ..... 6 for 1.46
Housewares

Souvenir Desk Set
Attractively boxed for gift giving. Attractive souvenir motifs. Great value.
Each $2
Jewellery

Umbrellas
Many colours to choose from. Unbeatable savings on this special so shop now and save.
Each $5
Jewellery

Pearl Brooch
Attractively boxed for gift giving. Excellent gift idea priced now to really save you money.
Each 1.50
Jewellery

Souvenir Charms
Many different charms to choose from, all in souvenir styles . . . Priced to please, at
2 for $1
Jewellery

Lloyds Electronic Calculator
Desk top model that is battery operated and has floating decimal. Liquid crystal read-out.
Each 99.98
Cameras

Haminex Electronic Flash
200 flashes one one set of batteries. Made for 35-mm cameras. Great gift idea and what a price!
Each 9.98
Cameras

Kodachrome Colour Slide Film
35-mm. or 126 cartridge colour slide film. 20 exposures per roll. Processing is included in purchase price.
Each 2.88
Cameras

Rexina Portable Transistor Radio
Compact radio with 2" speaker. Solid state transistors. Great value here!
Each 4.98
Cameras

Cassette Tape Recorder
Solid state that is easy to operate. Made for both voice or music reproduction.
Each 19.98
Cameras

Children's Books
For children pre-school and over. Wide selection of titles. Shop early for best selection
6 for .99
Toys

Inflatable Bowler Sam
Hit him and he'll come back to you. Every kid loves him
2 for 1.49
Toys

Stubby Trucks
Big strong trucks that are just made for kids to take outside. Great value here!
Each $7
Toys

Toy Fort
Exciting toy fort. Build it yourself kids, it's hours of great fun.
Each $5
Toys

Pre-School Toys
Assorted pre-school toys where children can find it fun to learn.
Each ..... .76
Toys

8'x20" Wall Trellis
Choose from White or Redwood finish. Unbeatable value and savings on this great special.
Each 2.44
Garden Shop

Spreader
Lawn seed and fertilizer spreader that is green in colour and has a large hopper capacity.
Each 9.47
Garden Shop

Hedge Trimmer
Black & Decker quality shrub and hedge trimmer. Cordless model with battery and charger . . . Double blade.
Each 26.88
Garden Shop

Border Bricks
Rubbermaid border bricks decorate, eliminate hand trimming and hold moisture. 5" wide and 8' long.
Each 1.47
Garden Shop

Brentwood 19" Lawnmower
Red turbo mower with 3½ h.p. Briggs & Stratton engine. Adjustable wheels with washout ports and baffle plates.
Each 78.88
Garden Shop

7'x12" Wall Trellis
Redwood finish only. Now's the time to really save on this great special.
Each ..... .99
Garden Shop

5 cu. ft. Peat Moss
Fine grind peat moss that is an ideal soil conditioner because it retains moisture.
Each 3.59
Garden Shop

Picnic Table
Portable style patio and picnic table. Three styles to choose from . . . all finished in Redwood stain.
Each 4.99
Garden Shop

17"x17"x3" Patio Cushion
Solid foam with Gold, Orange, Blue or Green ticking. Bright, lively outdoor pleasure.
Each 2.99
Furniture

36"x18"x1" Chair Pad
Heat sealed chair pad with an all plastic cover with bright floral ticking.
Each 1.99
Furniture Department

72"x20"x1" Chaisette Pad
Heat sealed all plastic cover in bright floral ticking. Tremendous value!
Each 3.59
Furniture

Patio Table Cover
Two sizes to choose from, both with bright Florinda cover.
32". Each 2.99
42". Each 4.99
Furniture

Tufted Chaisette Pads
Brigadoon cover in a 68"x20" size. Choose Gold, Orange, Blue or Green.
Each 7.95
Furniture

Companion Air Mattress
30"x72" box style mattress with multi-ply rubberized fabric. Rust proof brass inflating screw valve. Reg. 11.97.
Each 8.88
Sporting Goods

Woods Rough Rider Pup Tents
Regular size 5'x7'x3' pup ent with no floor. Heavy 10-oz. canvas, complete with poles, pegs and rope. Reg. 12.97.
Each $7
Sporting Goods

Lounge Cot Pads
24"x72" printed cotton vinyl back pads that are 1" thick. Fits all 4-position lawn and camp lounge chairs. Reg. 5.88.
Each 4.47
Sporting Goods

Camper Table
63"x23" double size camper table or can be used as small table using only one side. Reg. 18.97.
Each $13
Sporting Goods

Heavy Duty Nylon Back Pack
Welded magnesium frame. Pack has 5 large pockets. Yellow and green with Canadian flag on flap of map pouch. Complete with shoulder straps and hip strap. Reg. 39.97.
Each 28.88
Sporting Goods

Woolco DEPARTMENT STORES
Division of F. W. Woolworth Co. Ltd.

PERSONAL SHOPPING ONLY PLEASE! WE RESERVE THE RIGHT TO LIMIT QUANTITIES

TOWN AND COUNTRY SHOPPING CENTRE, DOUGLAS STREET AND SAANICH

OPEN MONDAY TO FRIDAY, 10 A.M. TO 10 P.M., SATURDAY, 9 A.M. TO 10 P.M.

IF YOU TAKE AWAY OUR LOW PRICES YOU'VE GOT A REGULAR DEPARTMENT STORE

386-2121

Victoria Times

Vancouver Island's Largest Shopping Centre in Print

CLASSIFIED ADVERTISING

BOX REPLIES
All replies to private box numbers available from 8:00 a.m. to 5:30 p.m. Monday to Friday inclusive.
Victoria Press Box numbers available on request. Charge $3.00 and $3.50.

OFFICE HOURS
Classified Counter, 8:00 a.m. to 5:30 p.m. Business Office, 8:30 a.m. to 5:00 p.m. Monday to Friday inclusive.

* * *

OFFICE CLOSED SATURDAY

* * *

CLASSIFIED TELEPHONE HOURS
8:00 a.m. to 6:00 p.m. Monday to Saturday inclusive.

* * *

CLASSIFIED COPY DEADLINES
Regular classified advertisments may be placed at the counter, 8 a.m. to 5:30 p.m. on the day prior to publication, Monday to Friday inclusive. By telephone, 8:00 a.m. to 6:00 p.m. Monday to Saturday inclusive.
All classified semi-display copy must be in the possession of Victoria Press Ltd., 2621 Douglas Street, by 12 noon on the day prior to publication, with the exception of that copy for Sunday Colonist must be in by 12 noon Friday.

FULL COVERAGE CLASSIFIED RATES

REGULAR CLASSIFIED LOCAL RATE
One day, 9c per word per day.
Three consecutive days, 8c per word per day.
Six consecutive days 7c per word per day.
1 6-pt. heading or white space allowed to be charged at 5 words.
Minimum advertisement 10 words and $1.00.
Each initial, sign, group or figures and abbreviation counts as one word.

SEMI-DISPLAY LOCAL RATE
Ads requiring a style other than that mentioned above will be charged by the measured agate line (14 agate lines equal 1 inch).
One day, 42c per line, $5.88 inch.
Three consecutive days, 37c per line, $5.18 inch.
Six consecutive days, 32c per line, $4.48 inch.

NATIONAL RATE AND OUT-OF-PROVINCE RATE
Regular classified, 10c per word per day.
Semi-display, 50c per line per day.

Birth Notices $2.50 per insertion for standard message of 30 words or less. 8c each additional word or initial.
In Memoriam notices, Cards of Thanks, Death and Funeral Notices, 35c per line per day. Three consecutive days 90c.

Births, Deaths, In Memoriam Notices, Cards of Thanks, Personals not accepted by telephone. Single paper rates on request.

SUBSCRIPTION RATES
Wherever carrier service in maintained, $3.00 per month.
By mail—
Canada, $3.50 per month, $10.00 per 3 months, $39.00 per year.
United States, $4.00 per month.
Saturday Only—
Canada, 25c per copy, $13.00 per year.
United States, 30c per copy, $15.60 per year.
Commonwealth and Foreign rates upon request.
Mail subscriptions are payable in advance.
Authorized as second class mail, Post Office Department, Ottawa.
Member Audit Bureau of Circulations.

TERMS OF PUBLICATION
The Victoria Press Ltd. shall not be liable for non-insertion of any advertisement beyond the amount paid for such advertisement.
In the event of an error occuring the liability of Victoria Press Ltd. shall not exceed the charge for the space actually occupied by the item in question.
All claims on error in publication shall be made within 12 hours thereafter and if not made shall not be considered. No claim will be allowed for more than one incorrect insertion not for errors not affecting the value of the advertisement.
All estimates of cost are approximate. Advertisers will be charged with space actually used.
All advertising copy will be subject to the approval of the Victoria Press Ltd., who reserve the right in its sole discretion to classify, reject or insert copy furnished.
Advertisements must comply with the British Columbia Human Rights Act which prohibits any advertising that discriminates against any person because of his race, religion, sex, color, nationality, ancestry or place of origin, or because his age is between 44 and 65 years, unless the condition is justified by a bona fide requirement for the work involved.
While every endeavor will be made to forward replies to box numbers to the advertiser as soon as possible, we accept no liability in respect of loss or damage alleged to arise through either failure or delay in forwarding such replies, however caused, whether by negligence or otherwise.

CIRCULATION REPRESENTATIVES
Duncan, Chemainus—
P. J. Rogers 746-6181
Lake Cowichan—
P. Edwards 749-6771
Nanaimo—
A. Lakey 753-2766

United States Representatives
MATHEWS SHANNON and CULLEN, INC.
New York, Boston, Chicago, Detroit, Philadelphia, Pittsburgh, Cleveland, Syracuse, Charlotte, Atlanta, Cincinnati.

DUNCAN BUREAU
Duncan Financial Centre, 435 Trunk Rd. Office and telephone hours 8:30 a.m. to 5 p.m. Monday to Friday inclusive.
PHONE DUNCAN 746-6181

CLASSIFIED SERVICE FOR DUNCAN COWICHAN RESIDENTS
Classified Ads phoned in to our Duncan office before 3:30 p.m. will appear in the following day's papers
746-6181

NOTICE OF COPYRIGHT
Full complete and sole copyright in any advertisement produced by Victoria Press Ltd. is vested in and belongs to, Victoria Press Ltd.; provided, however, that copyright IN THAT PART AND THAT PART ONLY of any such advertisement consisting of illustrations, borders, signatures or similar components which is, or are, supplied to Victoria Press Ltd. by the advertiser in the form of engravings, matrices, casts, etc., and incorporated in said advertisement shall remain in and

PHONE DIRECT
386-2121
TO PLACE YOUR AD CLASSIFIED

1 BIRTHS

CLEATOR—Born to Richard and Penny Cleator (nee Smyth), 389 Ambassador Avenue, Victoria, B.C., at the Royal Jubilee Hospital, on July 14, 1973, a son, Craig Richard, 7 lbs. 3 oz. A little brother for Cindy. The proud grandparents are Mr. and Mrs. E. G. Smyth, Victoria and Mr. and Mrs. W. V. E. Cleator, Victoria; and great grandparents Mr. and Mrs. C. E. Pearson, North Vancouver.

CROLL — Born to Dr. and Mrs. Cameron Croll (nee Juanita Hayward), 1784 Dogwood Avenue, Comox, at St. Joseph's General Hospital, Comox, B.C., on July 13, 1973, a son, Dwayne Cameron, 8 lbs. 6 oz. Special thanks to Dr. T. B. Horton, Dr. Lauder and Maternity Staff.

GRILLS — Sean would like to announce the arrival of his new sister, Tanya Marie, 7 lbs. 12 oz. born July 10, 1973, at Victoria General. Proud parents are Chuck and Mary (nee Cooper). Special thanks to Dr. Vey and Maternity Staff. (Insured).

IVERSON — Born to Robert and Glenda Iverson, 4304 Majestic Drive, Victoria, at the Royal Jubilee Hospital on July 13, 1973, a son, Gregory Gordon; a brother for Julie. Sincere thanks to Drs. H. M. Gough, M. Morrison and maternity staff.

KIPOT — Born to Mr. and Mrs. M. Kipot, 9145 Inverness Rd., Sidney, B.C., at Victoria General on July 11, a lovely baby girl, 5 lbs. 6 oz. Nataska, a sister for Michele Christine and Christopher.

MOORE — Russell and Dianne Moore, (nee Queyle) are proud and happy to announce the birth of a daughter, Julie Loraine, 7 lbs. 2 oz., at Victoria General on July 13, 1973. Special thanks to Dr. J. D. Critchley and Maternity Staff.

SANSON — Born to Mr. and Mrs. B. A. Sanson, Port Alice, B.C., at Victoria General, on July 13, a daughter, Shannon Alexandra. A sister for Shelly and Lisa.

CLASSIFICATION INDEX

VITAL STATISTICS
1 Births
8 Cards of Thanks
5 Deaths and Funerals
10 Funeral Directors
9 In Memoriam

NOTICES
14 Announcements
16 Catering, Banquets and Reception Rooms
15 Coming Events and Meetings
11 Monumentals
20 Lost and Found
18 Places to Visit
17 Restaurants

EMPLOYMENT
26 Female Help Wanted
21 Male Help Wanted
25 Male or Female Help Wanted
30 Situations Wanted Female
29 Situations Wanted Male
31 Situations Wanted Male or Female
27 Teachers Wanted

BUSINESS SERVICES AND DIRECTORY
36 Business Services and Directory

PERSONAL SERVICES
33 Bands, Musicians and Orchestras
40 Business Personals
43 Dancing
42 Education
71 Music Teachers
39 Personals
32 Trade Schools
38 Travel

MERCHANDISING
83 Aircraft
117 Antiques
78 Bicycles
80 Boats and Marine
65 Building Supplies
93 Cameras, Supplies and Photo Finishing
127 Chicks, Poultry, Hatching Eggs, Supplies
135 Farm Implements
12 Florists
60 Fuel
97 Furniture
120 Garden Supplies
99 Groceries, Meat and Produce
130 Heavy Equipment and Machinery
128 Livestock, Supplies and Events
100 Miscellaneous for Sale
103 Miscellaneous Wanted
109 Miscellaneous to Rent
77 Motorcycles
70 Musical Instruments
125 Pets and Supplies
96 Ranges, Stoves and Furnaces
92 Sporting Goods
115 Swaps
63 Timber
98 TV, Stereo, Radio Sales and Service
112 Wanted to Rent, Miscellaneous

AUTOMOTIVE
164 Auto Body and Painting
162 Auto Repairs, Service and Towing
168 Campers and Trailers
166 Cars and Trucks Wanted
150 Cars for Sale
151 Foreign Import and Sports Cars
169 Mobile Homes and Parks
149 New Car Directory
160 Parts, Accessories
158 Tires
154 Trucks and Buses
156 U-Drive and Auto Washing

ACCOMMODATION
185 Convalescent and Rest Homes
175 Hotels
178 Summer Resorts
181 Tourist Accommodation

RENTAL
201 Apartments to Rent, Furnished
200 Apartments to Rent, Unfurnished
203 Apartments Wanted
206 Duplexes to Rent
207 Duplexes Wanted to Rent
202 Apartment Furniture to Rent
215 Halls, Warehouses, Stores and Offices to Rent
197 Housekeeping Rooms to Rent
199 Housekeeping Rooms Wanted
211 Houses to Rent, Furnished
210 Houses to Rent, Unfurnished
212 Houses Wanted to Rent
190 Room and Board
191 Room and Board Wanted
193 Rooms to Rent
194 Rooms Wanted

FINANCIAL
155 Automobile Financing and Insurance
233 Mortgage Loans and Insurance
234 Mortgages for Sale
230 Personal Loans and Insurance
235 Wanted to Borrow

REAL ESTATE
280 Acreage for Sale and Wanted
240 Business Opportunities
241 Business Opportunities Wanted
300 Churches
247 Commercial or Industrial Properties
258 Condominiums and Townhouses
253 Country Homes and Properties
270 Exchange Real Estate
290 Farms for Sale and Wanted
263 Garages for Sale, Rent, Wanted
293 Gulf Islands Properties
230 Houses for Sale
265 Houses Wanted to Buy
295 Listings Cancelled
268 Listings Wanted
271 Lots for Sale
294 Mainland and Out-of-Province Properties
273 Property for Sale
274 Property Wanted
244 Revenue Property
245 Revenue Properties Wanted
285 Up-Island Properties
256 Waterfront Properties

1 BIRTHS

WAKE — Garry and Jill (nee Bolster) are pleased to announce the arrival of their second child, on July 11, 1973, a son, Johnathon Arthur, 9 lbs. 2 oz. A brother for Beverly. Proud grandparents are Mr. and Mrs. A. E. Wake, Saskatchewan, and Mr. and Mrs. Art Bolster, Brentwood Bay. Many thanks to Drs. Whiteside and McLister, and Resthaven staff.

5 DEATHS and FUNERALS

ADLEM — Ellen, Nee Pallister, in her 83rd year, born in Leeds, Yorkshire, England. Predeceased by her husband, Edwin T. W., in 1946. Survived by two sons, David of Richmond and Peter of Victoria. One daughter Mrs. John Turner (Jean), Bellingham, seven grandchildren, one sister, Mrs. Kate Gronlund, of Richmond. Mrs Adlem was a resident of Victoria 1912 to 1922 and a resident of Burnaby for 50 years. Past secretary of the Daughters of England.
Funeral service Thursday, July 19, at 3 p.m. in the Royal Oak Funeral Chapel, 5100 Kingsway, Burnaby. Rev. Harry Lennox D.D. officiating, cremation. Flowers in containers please.
Sands — Victoria

BALL — At the Victoria General Hospital on July 17, 1973, Mrs. Ellen Ball, in her 84th year, of 220 Stormont Road, View Royal. Born in Northfleet, Kent, England, coming to Victoria in 1920. She leaves her husband William H. Ball at the residence; two daughters, Mrs. Stan (Constance) Pettersen and Mrs. Bob (Charlotte) Lapp both of Victoria; two sons, George of Langley, B.C. and Harold of Los Angeles, California; seven grandchildren; 13 great-grandchildren; a sister, Mrs. Edith Boulton and a nephew, Mr. George Boulton, both of Victoria.
Funeral service in McCall Bros. Chapel, Johnson and Vancouver Streets, on Thursday, July 19, at 3:30 p.m. with the Rev. J. Travis officiating, followed by cremation. (Flowers gratefully declined. Donations, if desired, may be made to the Diabetic Association, Victoria Branch, P.O. Box 672.)

5 DEATHS and FUNERALS

BARR — Passed away suddenly on July 14th, 1973, Mr. Adam Barr, aged 65 years, born in Ballymena, County Antrim, Northern Ireland and a resident of Langford, B.C. late residence, 82-2500 Florence Lake Rd., Langford, B.C. He leaves his wife, Mary, at home; son, Private James Adam Barr, C.F.B. Borden, Ont.; step-son, Alex Forbes, Prince George, B.C. and relatives in Nanaimo, B.C. and Ireland. Mr. Barr was a member of The Royal Canadian Legion, Prince Edward Branch No. 91, Langford, B.C.
Service will be held in the Sands Funeral Chapel of Heather, Colwood, B.C. on Thursday, July 19th, 1973 at 1:00 p.m. Major Rev. A. Frederick Otke officiating, Interment in the Hatley Memorial Gardens.
Sands-Colwood

CLARE — In Victoria, B.C. Lt. Charles William Clare, aged 80 years. Born in Cheltenham, England, and a resident of Esquimalt for the past 61 years, late residence 329 Lampson St. He leaves his wife, Annie, at home; daughter, Mrs. John (Marjorie) Rattler, Victoria, B.C.; sister, Mrs. Queenie Wolstenholme, England; grandchildren; great-grandchildren and numerous relatives in England. Lt. Clare was a life member of Tsimpsean Lodge No. 58, Prince Rupert, B.C.; member United Services Institute of Vancouver Island; Red Chevron Association of Vancouver Island; The Naval officers Association of Vancouver Island; Royal Canadian Legion No. 31, Victoria, B.C. and the Army, Navy and Air Force Veterans in Canada, Unit No. 12, Victoria, B.C.
Service will be held in the Sands Mortuary Limited "Memorial Chapel of Chimes" onThursday, July 19, 1973, at 11:00 a.m. Cremation. Flowers gratefully declined. Those so desiring may contribute to the B.C. Heart Foundation, 402-612 View St.
Sands — Victoria

DENTON — On July 10, 1973, at the Victoria General Hospital, Harriett Denton, in her 41st year, of 509 Simcoe Street, survived by her husband, four children, Thomas Arthur, Christian Elizabeth, George Francis and David Neil.
Funeral service will be held on Thursday, July 19, at 11 a.m. from HAYWARDS FUNERAL CHAPEL, 734 Broughton Street, followed by cremation.

FEATHER — In hospital on July 17, 1973, Mrs. Elizabeth Feather, aged 79 years, born in Redcar, England, and a resident of Victoria for the past 13 years, late residence, 1235 Dominion Road; formerly of Saskatoon, Saskatchewan. She leaves her loving husband, Julius, at home; sons, Bertram Feather, Victoria, and James Feather, Saskatoon, Saskatchewan; daughters, Mrs. J. Wm. (Dorothy) Middleton, Old Wives, Saskatchewan, and Mrs. J. (Margaret) Channer, in England. Two grandchildren and one great-grandson.
Service will be held in the Sands Funeral Chapel of Heather, Colwood, B.C., on Friday, July 20, 1973, at 1:00 p.m. Rev. Henry Silvester officiating. Interment in the Hatley Memorial Gardens.
Sands — Colwood

GRIFFITH — In hospital on July 16, 1973, Mr. Glyn Griffith, aged 91 years. Born in Monmouth, Wales and a resident of Metchosin, B.C. for the past 24 years, late residence 649 Lombard Drive. Predeceased by his wife Effie, on December 20, 1968. He leaves his brothers, Herbert, Metchosin, B.C., and Syd, of Wales; nieces and nephews. Mr. Griffith immigrated to Canada in 1910, settling in Nightingale district of Alberta, moving to Midnopore district in 1929 and to the Metchosin district in 1949. He served overseas with the British Army during the Boer War and First World War, was a member of St. Mary's the Virgin Anglican Church, Metchosin, and a member of the Royal Canadian Legion Prince Edward Branch No. 91, Langford, B.C.
Service will be held at St. Mary's the Virgin Anglican Church, on Thursday, July 19, 1973, at 3:30 p.m. Rev. Henry Silvester officiating, cremation. Arrangements by the Sands Funeral Chapel of Heather.
Sands — Colwood

HUNTINGTON — On July 14, 1973, in Victoria, Mr. Herbert (Herbie) Huntington, formerly of Strawberry Vale Hall, a resident here for 50 years. He leaves brothers and sisters in the Old Country.
Funeral service in McCall Bros. FLORAL CHAPEL, Johnson and Vancouver Streets, on Thursday, July 19, at 10:15 a.m., with the Rev. Canon S. J. Wickens officiating. Interment at Colwood Burial Park.

HUTSON—On July 16th in Victoria, B.C. Mr. James Ernest Hutson of Somenos Road, Duncan, aged 66 years. Born in Medicine Hat Alta. He moved to B.C. as a child, Mr. Hutson had been employed as a sheet metal worker till the time of his retirement in 1969. He served with the Royal Canadian Navy during the war of 1939-45. Mr. Hutson was a member of the Cowichan Branch No. 53 R.C.L. Mr. Hutson is survived by a sister, Mrs. F. D. Jones of White Rock, B.C.
Funeral services will be conducted by Rev. J. Stewart in the Hirst Sands Chapel, Duncan, on Thursday, July 19, at 10:30 a.m. Interment in the family plot Ocean View Cemetery, Burnaby, B.C. Hirst Sands Chapel in care of arrangements.
Hirst Sands—Duncan

5 DEATHS and FUNERALS

JOHNSON — In Victoria, B.C., on July 16, 1973, Mr. George Cecil Austin Johnson, aged 56 years, born in Ranchville, Alberta, and a resident of Victoria for the past 24 years, late residence, 5—225 Quebec Street; formerly of Port Alberni, B.C., for five years. He leaves his wife, Anne; son, Rex and daughter-in-law Donna, Victoria, B.C.; brother, Sam Johnson, Sylvan Lake, Alberta; sisters, Mrs. S. (Hilda) Cairns, Sylvan Lake, Alberta, Mrs. Mabel Brandt, Gunn, Alberta, Mrs. Anne Ferguson, Port Alberni, B.C., and Mrs. Edith Hough, Edmonton, Alberta. Mr. Johnson was a veteran of the Second World War.
Service will be held in the Sands Mortuary Limited, "Memorial Chapel of Chimes," on Friday, July 20, 1973, at 3:00 p.m. Archdeacon A. E. Hendy officiating, cremation. Flowers gratefully declined. Those so desiring may contribute to the Canadian Cancer Society, 857 Caledonia Avenue, Victoria, B.C.
Sands — Victoria

IRVINE — In Victoria, on July 16, 1973, Mr. Clifford James William Irvine, aged 66 years, of 950 W. Burnside Road, a pioneer of Victoria. He leaves one son Clifford and two grandchildren.
Funeral service in McCall Bros. FLORAL CHAPEL, Johnson and Vancouver Streets, on Thursday, July 19, at 2:15 p.m. Interment at Colwood Burial Park.

PRIOR — At the Veterans' Hospital on July 16, 1973, Mr. Frank Louis Prior, aged 76 years, born in Maldon, Essex, England, resident in Victoria for the past four years, formerly of Toronto. He leaves his wife, Jean, at the residence, 1900 Mayfair Drive; 2 daughters, Evelyn Millard and Mary Donovan of Toronto; 3 grandchildren, Ian Millard and Leslie and Eric Donovan.
Funeral service in McCall Bros. Chapel, Johnson and Vancouver Sts., on Thursday, July 19, at 1:15 p.m. with the Rev. B. Molloy officiating, followed by cremation. (Flowers gratefully declined. Donations, if desired, may be made to the Cancer Fund, 857 Caledonia Ave.)

YEE—In Victoria, B.C., on July 14, 1973, Mr. Wah Lok Yee, aged 68 years, born in Canton, China, and a resident of Victoria for the past 50 years. Late residence 729 Queens Ave. He leaves his wife, Sue Ma Ying, and his son, Tim Yew, at the residence, and his daughter, Mrs. Maurice (Lynn) Wong, Vancouver, B.C.
Service will be held in the Sands Mortuary Limited, "Memorial Chapel of Chimes," on Thursday, July 19, 1973, at 3:00 p.m. Rev. Steve Wong officiating. Interment in the Royal Oak Burial Park.
Sands — Victoria

8 CARD OF THANKS

The gratitude in our hearts can never be fully expressed, but we want our friends and neighbors to know how much their kind words, floral tributes, and expressions of sympathy have meant to us during our recent time of sorrow in the sad loss of our husband and father, William H. Crone.
—Mrs. Jean Crone, sons Nelson and Gregory.

We wish to thank our many friends for their beautiful flowers and cards of sympathy, also the many acts of kindness shown us, in the sad loss of a loving husband, father, son and brother, Donald Wayne Petersen, who died suddenly at Yellowknife, N.W.T.—Mrs. Gail Petersen and children, Mrs. Fern Petersen, Dr. and Mrs. J. E. Petersen and family, Mr. and Mrs. G. E. Sillito and family.

The family of the late Walter Laberge would like to thank everyone for their kindness and sympathy shown through their cards and floral offerings.

9 IN MEMORIAM

BURKE — In beloved memory of my dear mom, Cecelia J. (Halifax, N.S.) who left us on July 18, 1971.
"Loved and missed so very much"
—Remembered forever — Edith, Jerry (Marie) and family.

BURKE — In loving memory of Gramma, Cecelia Jane Burke, who passed away July 18, 1971.
—Always remembered by Stan, Karen, Christine and Robbie Minnick.

10 FUNERAL DIRECTORS

SERVING VANCOUVER ISLAND
Sands
WE CARE
Dedicated to service.
Sensible Prices
SANDS FUNERAL CHAPELS
VICTORIA 388-5155
SIDNEY 656-2932
COLWOOD 478-3821
DUNCAN 746-5212
LADYSMITH 245-2331
NANAIMO 753-2032
Your six community Chapels. Independent, Family Owned and Controlled. Sands since 1912.

INTERNATIONAL FLIGHT CARE
Specializing in shipping to or from anywhere call collect
VICTORIA, 388-5155
SIDNEY, 656-2932
COLWOOD, 478-3821
DUNCAN, 746-5212
LADYSMITH, 245-2331
NANAIMO 753-2032

Removal and Memorial Service
Covering Vancouver Island
A Division of Sands

McCALL BROS. Funeral Chapels
1400 Vancouver Street
385-4465 — 385-4466 — 385-4467
Professional Service of the Highest Order . . . and at Moderate Cost.

THURSDAY
HUNTINGTON, Mr. Herbert
10:15 a.m.—FLORAL CHAPEL
SOMERS, The Rev. Edmund
11:30 a.m.—ST. DUNSTAN'S CHURCH
PRIOR, Mr. Frank
1:15 p.m.—FLORAL CHAPEL
IRVINE, Mr. Clifford
2:15 p.m.—FLORAL CHAPEL
BALL, Mrs. Ellen
3:30 p.m.—FLORAL CHAPEL
TO BE ANNOUNCED
STOCKTON, Dr. William H.

THOMSON & IRVING Funeral Chapel
Est. 1906—Formerley of Winnipeg
A Dignified and Understanding Service at Moderate Cost
PRE-NEED AT NEED
SHIPMENTS
1625 Quadra St. Phone 384-2612

CUNNINGHAM FUNERAL CHAPEL
(Formerly Chaplin's)
1155 Fort Street
Phone 384-5512 or 384-8626
Offering dignified moderate services for all. Geo. S. Cunningham, owner, manager.

HAYWARD'S CHAPEL
Ready to carry out the family's wishes, quietly, sympathetically, with efficiency and dignity.
386-3505
734 Broughton St.
REGINALD HAYWARD MGR.

FIRST MEMORIAL SERVICE
Undertakers for the Memorial Society of B.C. — 658-5244

11 MONUMENTAL

STEWART MONUMENTAL Works Ltd.
ESTABLISHED 1896
Memorial of Distinction
Marble fireplace and tabletops
1403 May St. 384-3452

MORTIMER'S MONUMENTS
ESTABLISHED 1877
"The Finest in Craftsmanship"
633 DAVID ST. 383-6421

12 FLORISTS

REAL FLOWERS FADE
THE MEMORY LASTS
Funeral Flowers expertly designed
WOODWARD'S FLORISTS
635 Fort 384-3614

15 COMING EVENTS and MEETINGS

LONDON BOXING and ATHLETIC CLUB
BINGO
Every Wednesday
7:30 p.m.
Curling Rink
1952 Quadra
FREE ADMISSION
All cards 25c each
No game less than $30
Plus $100 and $50 GAMES
MUST GO ON ANY NUMBER
$300 (20th game)
10th Game $325 on 50 calls or less or $100
ALL GAMES
GOOD NEIGHBORS
5 EXTRA GAMES
NOT LESS THAN $100
Free Bus
Refreshments Available
VISITORS WELCOME
SPORTS FOR YOUTH

HORSE RACING, VANCOUVER V.I. Coach Lines race track special leaves every Saturday 9 a.m. Returns 9:15 p.m. $7 each includes transportation, ferry toll and complementary grandstand ticket. NO MEMBERSHIP FEE. Call 385-4411, Vancouver Island Coach Lines, 710 Douglas St.

16 CATERING, BANQUET and RECEPTION ROOMS

BLACK PRINCE
Catering with elegance. Serving all of Victoria. No party too large or too small. Serving the Carleton Club, The Queens banquet room and The Kings Den. 388-4488.

20 LOST and FOUND

LOST: 1 BELL AND HOWELL, Canon camera, black leather case. Corner of Estevan and Willows Beach. Please return at least the film, to Mel Larsen, No. 30 Inn City Trailer Court. Reward offered.

LOST—LADIES DIAMOND Gruen, wrist watch. Vicinity Government Bldgs. and Wax Museum. 13th July. Reward, Mrs. Ken Cole, R.R. No. 3, Kamloops.

LOST, 1 YEAR OLD MALE Smooth hair terrier, white with black spots and black head, name "Banjo". Gorge-Burnside district. 385-1234.

LOST: PARCEL CONTAINING black dress, between Woolworths and Eaton's on Saturday. Reward. 384-7261.

FOUND: A SUM OF MONEY ON Monterey Avenue, July 6, owner can identify and claim at the Oak Bay Police Department.

PERSON FINDING PARCEL AT Woolco bus stop. July 14, call 592-3792. Reward.

FOUND: AT COOK AND FAIRfield, bifocal glasses in circular pink plastic frames, 384-1652.

FOUND: LADIES' RING, GORGE area. Phone 386-8819, 8 to 4 p.m. Accurate description required.

LOST: $50 IN BILLS, WILL BE glad to share with lucky finder. 382-6521.

LOST: HYACINTH PARK WATCH on bow pin. Engraved, Linda 7-28-69. 652-3334.

LOST: FRIDAY, HEART SHAPED locket at Esquimalt Lagoon. Keepsake. 479-6155.

REWARD FOR LOST CHANGE purse, left at Gas Station, Saanichton, 383-1048.

LOST: BLACK PURSE CONTAINing keys, valuable papers, etc. Reward. 382-2258.

LOST AT BEAVER LAKE, LADies gold Seiko watch, reward. Sentimental value. 385-6978.

LOST SINCE TUESDAY, BLACK cat, Mt. Tolmie area. 592-6263.

LOST YOUR PET? HOMES wanted, found, SPCA, 388-6627.

HAVE YOU LOST YOUR CAT? Homes wanted. CPL. 598-5731.

21 MALE HELP WANTED

ADVERTISEMENTS IN THIS CLASSIFICATION MUST COMPLY WITH THE BRITISH COLUMBIA HUMAN RIGHTS ACT SEE COLUMN 1

Trainee Mgr.
This is a big job. A great challenge and an opportunity not often offered to people outside a sales organization. Complete training programme, including field experience sufficient to fully appreciate the potential of our market and the management duties required by the company. High income potential. All replies strictly confidential. Mature people preferred. 384-0695 5-9 p.m.

OFFICE MANAGER
A mature administrator required immediately for a national financial company. Experience in sales would be an asset. Salary is commensurate with experience. Reply Victoria Press Box 55.

YOUR SKILLS AND KNOW-HOW are needed by today's employers. Be positive — You can sell yourself! Free job-search technique course every Friday at YM-YWCA at 1:30 p.m. Conducted by Canada Manpower Centre.

GENERAL MAINTENANCE MAN required for wholesale retail distribution business. Please reply giving details of experience to P.O. Box 1355, Victoria.

WAREHOUSE SHIPPER - RECeiver for furniture store. Salary. Must have clean record and drivers licence. Write to Victoria Press Box 7.

UNIVERSITY STUDENT FOR evening or weekend work in Import store, year round. Apply 1102 Government Street.

FRAMING CONTRACTORS wanted. Seaboard Construction Ltd. Days 652-1526, evenings 478-5458.

RESIDENT MANAGER
Required for 50 suite apartment block, near Jubilee Hospital. Begin August 1st, Victoria Press, Box 56.

ASSISTANT MANAGER FOR GROcery store in Ganges. Must be fully experienced. Phone 537-5521 (Ganges).

CARPET AND LINO JOURneyman required immediately. Steady work, top wage. Ernie Palamarek, 478-5814.

LICENSED MECHANIC WANTED or a good tune-up man. Reply to Victoria Press, Box 12, stating experience and qualifications.

DOWNTOWN MOTEL REQUIRES experienced desk clerk. Full-time job. For interview phone 386-2812.

DRYWALL TAPER WANTED, night or day work. 385-1237.

21 MALE HELP WANTED

SHIFT ENGINEER
The Prince Rupert, British Columbia, Northern Pulp Operations of Canadian Cellulose Company Limited have an opening for a Steam Plant Shift Engineer. Prospective candidates must possess a valid B.C. 2nd Class Stationary Steam Engineering Certificate or its equivalent. Under the supervision of the Shift Supervisor, the Shift Engineer shall direct all employees related to the power and recovery boilers, turbines, air compressors, water treatment, evaporators, recaust and kiln. Preference will be given to applicants who have recovery experience and are prepared to train and relieve in the capacity of Shift Supervisor. Base rate of pay is $6.94¾ per hour plus shift differential. Good employee benefits, including family medical, group life, weekly indemnity sickness insurance and relocation assistance, are offered.

Prince Rupert is a long-established community with a population of 16,000 featuring modern shopping, education and health services.

Please reply with complete resume to:
J. C. Lambie
Personnel Supervisor,
Canadian Cellulose Company, Limited
Northern Pulp Operations
Box 1000
Prince Rupert, B.C.

CANADIAN CELLULOSE COMPANY, LIMITED

MacMillan Bloedel
requires
D8 Cat Operator
Grader Operator
For their Cameron Divison located 3 miles from Port Alberni and accessible by road. Please contact:
V. Mauro
1196 West Pender St., Vancouver 1, B.C.
or
W. E. Mosher
227 Commercial St., Nanaimo, B.C.
or
G. Close
Cameron Division, Port Alberni, B.C.
Phone 723-3585

EXPERIENCED LOGGERS
MACMILLAN BLOEDEL LTD.
Has openings immediately for the following skilled men.
STEEL SPAR OPERATOR
GRADE SHOVEL OPERATOR
HEAVY DUTY MECHANIC
AUTOMOTIVE MECHANIC
CAMP HANDYMAN
(Carpentry, plumbing, electrical,, etc.)
If you qualify for any of the above contact:
BILL MOSHER
227 Commercial St.
Nanaimo, B.C.
Phone 754-5421

MORTGAGE INSPECTOR (APpraiser). Job: Inspection and appraisal for mortgage purposes for Vancouver Island real estate. Location: Victoria with short trips to up-island communities. Qualifications: Minimum 2 years experience appraising with mortgage or realty firm or tax assessment. Salary: open to negotiation with excellent fringe benefits and employment security plan. Please reply with full resume of experience and qualifications to Mr. W. Hobson, P.O. Box 1232, Victoria, B.C.

OPPORTUNITY
In the mortgage field with one of Canada's largest trust companies. This is an interesting position reporting directly to the mortgage supervisor. Applicants must be high school graduates and should have minimum of 3 years experience in accounting or mortgage administration. Please reply with full resume of experience and self-dscripton to Victoria Press, Box 36.

21 MALE HELP WANTED

ATTENTION
Immediate job openings. No experience necessary but prefer people we can train for future supervisory positions. $500 per month. Also incentive and bonus plan. Call 386-6393 for appointment.

EXCELLENT OPPORTUNITY
For intelligent ambitious man to handle and promote the exclusive rights to a product in B.C. and Alberta. Home office to be Vancouver or Victoria. Basic salary and expenses plus commission. Please apply in writing to Victoria Press Box 869.

GAS PUMP ATTENDANT WANTed for only Saturdays and Sundays, on Graveyard shift, 12 midnight to 8 a.m. Some janitor duties also required. Older semi-retired man preferred. Wages $2.50 per hour. Apply Westview Auto Service, Trans-Canada Highway at Tillicum.

ELLETT COPPER AND BRASS Co, Limited, Vancouver, B.C. requires fitters for stainless steel fabrication. Applicants should have metal fabrication experience and be able to read drawings and do layout. Rate $5.46 per hour plus excellent fringes. Apply 92 West 2nd Avenue, Vancouver, B.C.

MECHANICS
Journeyman heavy duty mechanic and gas mechanics (with or without T.Q.) required immediately, McMillan Bloedel (Alberni) Ltd., Sproat Lake Division, Port Alberni, shop is 5 minutes from downtown. Apply 724-4433, Mr. Vic Savitsky.

MOTORCYCLE MECHANIC DUNCAN AREA
Must be qualified on Japanese and British motorcycles. Preferably Triumph and Yamaha. Write stating qualifications, age and past experience to Box 770, Victoria Press.

SALES REP. EXPERIENCED IN all aspects of floor covering. Good secure position with an aggressive growing company. Will definitely consider out of town applicant, willing to move to Victoria. Victoria Press, Box 5.

PART TIME TO START, GOOD job for retired, ex-navy. Need jack-of-all-trades, no special qualifications, knowledge of electro-mechanical equipment. Apply in writing to Victoria Press Box 40.

WANTED; EXPERIENCED RElief couples for motel in Victoria, approximately 2 days per week, references. Apply Victoria Press, Box 854.

REQUIRE TWO MATURE TRAINees for field manager service and sales. Electrolux, apply in person, 1015 Blanshard or 903 Esquimalt Rd.

VICTORIA PRESS, BOX 887. Thank you for applying, this position has now been filled.

WANTED — EXPERIENCED window cleaners. $3.25 hour. Phone 388-7121.

21 MALE HELP WANTED

CONSTRUCTION SUPERVISOR
Required by expanding residential building department. Experienced in organizing and supervising all trades. We offer good basic salary plus bonus to the happily married and settled person who has the technical knowledge in carpentry, ability and willingness to skillfully run the above department. In reply to Victoria Press Box 28, please enclose resume, academic standing and any proof of experience, also some indication of combined icome expected. All replies held in strictest confidence.

PLASTERERS NEEDED. PHONE 386-9435 or 479-5503.

25 MALE or FEMALE HELP WANTED

ADVERTISEMENTS IN THIS CLASSIFICATION MUST COMPLY WITH THE BRITISH COLUMBIA HUMAN RIGHTS ACT SEE COLUMN 1

JACK MEARS
OAK BAY REALTY LTD.
"The Professional People"
Coast to Coast Real Estate Service
2194 OAK BAY 598-3321
201 - 727 JOHNSON 386-2291
HILLSIDE PLAZA 386-1341

REALTORS
WE ARE EXPANDING AGAIN
On August 1 we open our new office on Shelbourne (next to the new Bank of Montreal and opposite the Shelbourne Plaza) giving quick access for our staff to Victoria's fastest growing residential district.
We need additional EXPERIENCED REALTORS and if you too believe in the professional approach and wish to advance in our exciting calling, then we invite you to call us today for a confidential interview.
JACK MEARS 598-3321
DEREK RAYNER 386-1341
GEORGE BLACKBURN 386-2291
GORD. G. COWAN 598-3321

REALTORS
Don't Be A Number!
WORK WITH A SMALL SELECT SALES FORCE IN A FRIENDLY OFFICE WHERE YOU AND YOUR NAME ARE IMPORTANT.
CHECK THE 'DIFFERENT'
SALES AIDES WE OFFER INTERVIEWS STRICTLY CONFIDENTIAL

FARMERS & MERCHANTS TRUST
"REAL ESTATE HAS A PRICE INTEGRITY IS PRICELESS"
731 FORT

K MART
SALESPERSON
Required for CAMERA DEPT.
Experience would be an asset. Full company benefits. Apply the Service Desk, 3986 Shelbourne.

SIMPSON SEARS
REQUIRES
PART TIME
SALES PEOPLE
Qualifications: Available beginning in the fall season. Able to work flexible hours. Available on a call basis. Those hired will receive complete training. Apply in person, Monday to Friday, 9:30 a.m. to 5:30 p.m., at Personnel Office.

WHOLESALE FIRM REQUIRES capable person for general duties including shipping, receiving, sales, and customer service. Driver's license and typing an asset. Permanent position for the right person. Starting salary $450 per month plus company benefits. Reply to Victoria Press, Box 48, stating experience and qualifications.

ARE YOU A GOOD SALES PERson? Experienced in retail furniture sales preferred but we will consider others who are willing to learn and take direction. Apply in own handwriting for interview telling us

26 FEMALE HELP WANTED

YOUR SKILLS AND KNOW-HOW are needed by today's employers. Be positive — You can sell yourself! Free job-search technique course every Friday at YM-YWCA at 1:30 p.m. Conducted by Canada Manpower Centre.

HOUSEKEEPER-COOK FOR professional couple, 11 a.m.-3 p.m., Monday through Friday. Central Saanich. Must have own transportation. 652-3379.

WAITRESS WANTED, PART time, some experience preferred. Call between 3 and 4 p.m., Brentwood Drive-In, 6719 West Saanich Rd.

EXPERIENCED MAID NEEDED immediately. Apply in person, Intown INN, 633 Dunedin.

SEAMSTRESSES REQUIRED, full and part-time, for new drapery business. 388-6306.

LEGAL STENOGRAPHER WITH shorthand required. Experienced preferred. 385-6781.

LIVE-IN HOUSEKEEPER COMpanion wanted. Ladysmith area, 245-3547.

CLERK FOR DRUG STORE. Victoria Press, Box 47.

LIKE TALKING TO PEOPLE? Have zip? Ambition? Call 386-6393.

27 TEACHERS WANTED

HALF TIME TEACHING POSITION PARKLAND SEC. SCHOOL

Applications are invited from properly qualified teachers of Community Services for a half time position teaching senior Foods course. This new school opening September 1973 will enroll 630 students in grades 9-12. Applications should be directed to Mr. E. E. Lewis, District Superintendent of Schools, School District No. 63 (Saanich) P.O. Box 2010, Sidney, B.C.

PRE SCHOOL TEACHERS

Jiminy Cricket's Kindergarten require 2 full time and 2 part time teachers for September to work with 3 and 4 year old children. All applicats must have approval of their qualifications from the Community Care Facility Licensing Board of Provincial Government. Salary will be commensurate with training and experience. Please call Mondey to Friday, 592-2488.

29 SITUATIONS WANTED MALE

VAN VEEN LANDSCAPING Complete gardening and landscaping service, including cleanups, rearranging, new lawns, pruning, drains, fencing, sundecks, carports, etc. Designs. 386-1541.

MAN SEEKS EMPLOYMENT AS baker, fully qualified in all fields; reply to Filby, 9519-98 Ave. Grande Prairie, Alberta, or phone 532-7397.

CASUAL WORK, PAINTING, REpairs. Gutters cleaned, lined, installed. Anything. Wesley, 388-7941, 384-0912.

MOVING — ANY HAULING. EXperienced. Have van. Best rates. 385-0010, 385-0113.

HAVE ¾-TON TRUCK AND 5-ton. Will do odd jobs. Clean basements? 383-0776, 479-8156.

LONG GRASS MOWED 479-4067 after 6.

STUCCO HOUSES AND Garages. Repair work. 385-7357.

BOY, 14, WILL DO GRASS CUTting, Gordon Head area. 477-6825.

GARDENING $2.00 PER HOUR. 478-6715.

30 SITUATIONS WANTED FEMALE

EXCEPTIONALLY GOOD PERsonnel available for family care. Maternity, children, convalescent, elderly. We try to meet your need. Hourly, daily or temporary live-in assignments. Medox, 1207 Douglas, Sayward Building, phone 388-4642.

RESPONSIBLE 18-YEAR-OLD girl, high school graduate, can type, would like steady employment. Willing to do anything. Phone 382-6471.

STUDENTS, RELIABLE, AMBItious; require jobs. Anything — Experienced waitressing, errands, babysitting, cleaning, etc. References. 385-0847.

GIRL, 17, WISHES BABYSITTING position weekdays in Oak Bay, Fairfield area. References. 382-5860.

WILL LOOK AFTER YOUR dog while you are on holiday in your home, love dogs, 383-4435.

PRACTICAL NURSE WOULD like to work in private homes. 386-5006.

RELIABLE TEENAGE GIRL available now to babysit children daily. 478-6354.

31 SITUATIONS WANTED MALE OR FEMALE

MAN AND WIFE TEAM, 10 years experience, seeking motel management position in B.C. Excellent references. Don Britz, No. 132-215 94th Avenue, S. E. Calgary, Alberta.

WELFARE MOTHERS AVAILable for house cleaning. Welfare men need odd jobs. Self-Help Society, 384-4632, 385-4654, 9-4 p.m.

33 BANDS, MUSICIANS and ORCHESTRAS

Dine or dance to the SMOOTH TONES of Victoria's own Twosome. PIANO, DRUMS, ORGAN. 478-8279 383-6591

FANTASTIC FEMALE VOCALIST, 3 years club circuit with show band, wants to join or form new group. Will be recording soon. Call manager, 385-6433.

DRUMMER Rock, blues, Brian, 592-2706 after 5.

EXPERIENCED GUITARIST looking for work. Rob, 386-3801 mornings, evenings.

WEDDINGS . . . SPECIALIZED music by J.G.A., 478-2468.

36 BUSINESS SERVICES AND DIRECTORY

Accounting Service

ACCOUNTING, AUDITING, PAYROLLS Sales and income taxes, business management and consulting, and full administrative facilities. Complete or partial services as required, OVER 25 YEARS experience at your disposal. SIMKIN ACCOUNTING SERVICE 31-A CADILLAC BUILDING (TOP FLOOR) VICTORIA, B.C. 386-7074

YOUR BOOKKEEPING REquirements carried out with personal interest and efficiency. Phone 598-2946.

Books

POOR RICHARD'S USED BOOKS Bought — Sold — Exchanged 923 Fort. 384-4411, 106 W. Burnside

Bulldozers

HENSON BULLDOZING LTD. Loading, hauling, excavating and backfilling. Gravel, top soil and fill. Land clearing and burning. Specializing in subdivision developments. Free estimates. 479-4234 or 479-1685.

Carpenters

RENOVATION CONSULTANTS Offer a complete construction service with skilled craftsmen to convert your waste space into productive living area. For free estimates and immediate service from the erection of a single wall to the renovation of your entire building please call: 592-7122

IF YOU ARE LOOKING FOR the cheapest price for renovations, additions, sundecks, stucco, painting, etc., don't phoneus, we're not the cheapest nor the highest, bit if you want quality materials, good workmanship plus being careful around your flowering shrubs and garden, phone us. 598-1611.

RENOVATIONS, REPAIRS Additions, Sundecks, Alterations — stairs — fences — cement work. Big or small, we do them all. 598-4551, 386-7240.

D. A. SMITH Remodelling, renovating or general repairs. Free estimates 386-8002.

G. C. LUNEY Alterations, repairs, additions. Estimates 477-2470 after 6

ALTERATIONS, REPAIRS AND additions, phone after 6 p.m. Free estimates. 386-9274.

QUALITY WORK AT REASONable rates. Additions, renovations. Estimates, plans. Glover. 656-3745.

SMALL JOBS MY SPECIALTY Howie 478-4705, 478-2633

36 BUSINESS SERVICES and DIRECTORY

Carpenters

ARBORITE KITCHEN counters, vanities. Low prices. Free stimates. 592-3490.

OLLMAN'S REPAIRS AND RE-novations and clean-ups. Free estimates. Phone 383-5117.

CARPORTS, SUNDECKS, PATIOS. 478-8767

Carpet Cleaning

FOR CLEANER CARPETS CALL Baron Steam Carpet and Upholstery Cleaners. We specialize in wall-to-wall and shag. Phone 477-3414.

CLEANING RUGS AND UPHOLstery is my business. Rugs dried less than 2 hours. All work done in your home. 385-7479.

Carpets and Linoleum

Floor Coverings CARPET CORLON FREE ESTIMATES 1126 QUADRA 386-2951

stevens interiors ltd.

HOURIGAN'S CARPETS AND LINOS LTD.

LEVEL-LOOP NYLON CARPET Rubber Backed—$3.95 sq. yd. 715 Pandora Ave. 386-2401

SAVE AT CARPET TREND See Our Ad in Miscellaneous. 386-7301.

B AND D CONTRACTORS Carpet and Lino installed. Reasonable rates. Phone 592-4112.

PARKER JOHNSTON LTD. 1314 Broad Street 382-9181

Cement

Our ONLY business is CONCRETE

Call General Concrete Finishing. 65-2662 Iggy or 592-0414 Vino for guaranteed quality.

G. S. TILLING

Cement work and landscaping. No job too small. Specializing in artistic patio work. 385-2102 or 386-0285.

CEMENT WORK AND CONcrete repairs. No job too small. Reasonable rates—reliable service. Phone Larry, 386-1291.

GERDA CEMENT FINISHING, basements, sidewalks, retaining walls. Steve Laszlo, 479-4756.

S. J. McNAMARA AND SON All types, large, small. 386-8026.

Cement

DRAINS — CEMENT — SEWERS 384-8306 Frank Polfano 383-3498

Cleanup Services

RELIABLE YOUNG MEN EQUIPPED TO remove refuse from composts, basements, gardens, renovators, etc. Tree removal and appliance moving. "Load a box, you load yourself and save." Free estimates 1, 2 or 3-ton trucks, RICK O'DELL, Servewell Services, 384-6111.

LET ME CLEAN YOUR YARD Commercial premises, basements, garage or attic of articles or refuse for removal or disposal. We have container service, also daily and weekly disposal service. Will move anything anywhere or anytime. PACK-ALL DISPOSAL LTD. Phone 386-7142

NO CHARGE AND UP Two young responsible men have large truck. Basement, attics, composts, etc. Very reasonable Bob's, 386-2451 anytime.

BASEMENT, YARD CLEAN UP, gardening, lawn mowing, hauling, residential and commercial, free estimates, reasonable rates. 388-4678.

COMPLETE JANITORIAL AND maintenance service, clean-up and disposal. New buildings a specialty. 24 hours, 385-5590.

PROMPT AND EFFICIENT. Cleaning yards, hauling debris Call Larry. 388-6373; after 5. 382-4627.

ADAMS Walls and window cleaning services. 386-1649.

BETTER CLEANUP SERVICE. Compost, yards and what have you. 384-7587.

A.G. PERSONAL CLEANUP SERvice, Residential or Commercial. 479-4067 after 6.

IMMEDIATE CLEANUP SERvice, large truck, reasonable. 384-1755, 386-7225.

WHY PAY MORE Complete services. Call Tom, 479-7047.

BIG OR SMALL. HAULING, cleanups, personal service. Harvey's, 479-7078, 384-8621.

MAN WITH PICKUP, SMALL clean-ups, anytime. 478-7908.

Contractors

Feature Kitchen Centre 2610 Douglas 385-4921

"Quality with Economy"

Sundecks — Additions — Renovations — FREE ESTIMATES FREE Planning Service

Largest Selection OF KITCHENS On the West Coast

ALSO Ask about our NEW JENN-AIR RANGE

A New ADVENTURE IN COOKING

SIMPSONS Sears

CITATION KITCHEN CABINETS

Let our planning and design experts play your "Dream Kitchen" Superbly crafted cabinets in luxurious hardwood finishes. Phone for free no-obligation estimate. When you remodel rely on the experts at 388-9111

RENOVATION CONSULTANTS

Exclusively concerned with the renovation and restoration of older buildings. We do not build new houses but confine our tradesmen's vast experience and efforts to the retention of the charm of your home or building. If you have a project in mind please call us at 592-7122.

FARMER CONSTRUCTION Design — Renovations 388-5121

WHEATON CONSTRUCTION LTD. Design, Build and Renovate 382-2159

T. AND C. BUILDERS LTD. Experienced framing crew and general carpentry. 385-5293, 385-8587.

W. CAMPBELL LTD. General Contractors Building Consultants 479-3984

RENOVATIONS, REPAIRS, ALTERATIONS. 598-4551 386-7240

TV PROGRAM LISTINGS

EVENING

CBUT 2 Vancouver | KOMO—4 Seattle | KING—5 Seattle | CHEK—6 Victoria | KIRO—7 Seattle | CHAN—8 Vancouver | KCTS—9 Seattle | KTNT—11 Tacoma | KVOS—11 Bellingham | KTVW—13 Tacoma

6 p.m.
2—Baseball continued
4—News
5—News
6—Baseball continued
7—News
8—News
9—Zoom
11—Star Trek
12—To Tell the Truth
13—Mike Douglas

6:30 p.m.
2—Baseball continued
4—News
5—News
6—Baseball continued
7—News
8—News
9—Telecourse — History
11—Star Trek continued
12—News
13—Mike Douglas

7 p.m.
2—Baseball continued
4—To Tell The Truth
5—Truth or Consequences
6—Baseball continued
7—Northwest Traveler
8—Mannix
9—Book Beat
10—Scuttlebut
11—Eddie's Father
12—Bridget Loves Bernie
13—Voyage

7:30 p.m.
2—Baseball continued
4—Price Is Right
5—Police Surgeon
6—Baseball continued
7—World of Survival
8—Mannix
9—Chan-ese Way
10—Capital Planning
11—That Girl
12—Hollywood Squares
13—Voyage continued

8 p.m.
2—Wild Kingdom
4—Thicker Than Water
5—Adam-12
6—Night Gallery
7—Sonny and Cher
8—Madigan
9—Philadelphia Orchestra — Special
10—Planning continued
11—Perry Mason
12—On the Buses
13—Movie: Who Was That Lady?

8:30 p.m.
2—Hourglass
4—Movie: And No One Could Save Her
5—Movie: The Norliss Tapes
6—Family Affair
7—Sonny and Cher
8—Madigan continued
9—Special continued
10—French TV
11—Perry Mason continued
12—Rivals of Sherlock Holmes
13—Movie continued

9 p.m.
2—Hourglass continued
4—Movie continued
5—Movie continued
6—Mod Squad
7—Dan August
8—Madigan continued
9—Turning Points
10—Empty Hand
11—Untouchables
12—Rivals of Sherlock Holmes
13—Movie continued

9:30 p.m.
2—Norman Corwin Presents
5—Movie continued
6—Mod Squad
7—Dan August continued
8—Jason King
9—Environment Series
10—Victoria Outdoorsman
11—Untouchables
12—All in the Family
13—Movie continued

10 p.m.
2—Get Smart
4—Owen Marshall
5—Bill Russell Show
6—Mannix
7—Cannon
8—Jason King
9—TBA
11—News
12—Cannon
13—Peter Gunn

10:30 p.m.
2—Now Look Here
4—Owen Marshall continued
5—Bill Russell continued
6—Mannix continued
7—Cannon continued
8—Paul Horn Show
11—What's My Line?
12—Cannon continued
13—Invisible Man

11 p.m.
2—News
4—News
5—News
6—News
7—News
8—News
11—Dragnet
12—Rifleman
13—Burke's Law

11:30 p.m.
2—Movie: Glass Key
4—The Comedians
5—Johnny Carson
6—News
7—Movie: Fiend Who Walked The West
8—News
11—Laredo
12—Movie: Fiend Who Walked The West
13—Burke's Law continued

12 midnight
2—Movie continued
4—Comedians continued
5—Johnny Carson
6—Movie: Pat Joey
7—Movie continued
8—Movie: Pat Joey
11—Laredo continued
12—Movie continued
13—Movie: Saracen Blade

12:30 a.m.
2—Movie continued
4—Comedians continued
5—Johnny Carson
6—Movie continued
7—Movie continued
8—Movie continued
12—Movie continued
13—Movie continued

ALL TIMES ARE LOCAL

CHANNELS RESERVE RIGHT TO MAKE LAST-MINUTE CHANGES

EARLY THURSDAY

8 a.m.
4—Petticoat Junction
5—Today
6—Canada A.M.
7—J. P. Patches
8—Canada A.M.
12—Frisky Frolics
13—Wake Up With Flash

8:30 a.m.
4—Not For Women Only
5—Today
6—Good Morning
7—Captain Kangaroo
8—Good Morning
12—Captain Kangaroo
13—Wake Up With Flash

9 a.m.
4—News
5—Dinah's Place
6—Yoga
7—News
8—Yoga
12—Jokers Wild
13—Project 13

9:30 a.m.
4—Movie: Son of Paleface
5—Baffle
6—Flintstones
7—News
8—Trouble With Tracy
12—$10,000 Pyramid
13—Stump the Stars

10 a.m.
2—Mon Ami; Giant
4—Movie continued
5—Wizard of Odds
6—Mon Ami; Giant
7—Gambit
8—Eye Bet
12—Gambit
13—Manirap

10:30 a.m.
2—Mr. Dressup
4—Movie continued
5—Hollywood Squares
6—Mr. Dressup
7—Love of Life
8—Family Affair
12—Love of Life
13—Movie: Lady from Cheyenne

11 a.m.
2—Sesame Street
4—Movie continued
5—Jeopardy
6—Ed Allen
7—Young and Restless
8—Jean Cannem
12—Young and Restless
13—Movie continued

11:30 a.m.
2—Sesame Street
4—Brady Bunch
5—Who, What or Where
6—Hogan's Heroes
7—Search for Tomorrow
8—Jean Cannem
11—News (11:45)
12—Search for Tomorrow
13—Movie continued

12 Noon
2—Luncheon Date
4—Password
5—Take Time
6—Noon Show
7—News
8—News; Pete's Place
11—Three on a Match
12—Merv Griffin
13—Movie: Fast and Sexy (12:15)

12:30 p.m.
2—Luncheon Date
4—Split Second
5—Take Time
6—Movie: Bell, Book and Candle (12:45)
7—As the World Turns
8—Movie: Bell, Book and Candle (12:45)
11—New Zoo Revue
12—Merv Griffin
13—Movie continued

1 p.m.
2—First Five Years
4—All My Children
5—Doctors
6—Movie continued
7—Guiding Light
8—Movie continued
11—Galloping Gourmet
12—Merv Griffin
13—Movie continued

1:30 p.m.
2—Real Mageos
4—Let's Make a Deal
5—Another World
6—Movie continued
7—Edge of Night
8—Movie continued
11—The Saint
12—Candid Camera
13—Movie continued

2 p.m.
2—Galloping Gourmet
4—Newlywed Game
5—Return to Peyton Place
6—Movie continued
7—Secret Storm
8—Movie continued
11—Saint continued
12—New Price is Right
13—Easy Living

2:30 p.m.
2—Jeannie
4—Girl in My Life
5—Somerset
6—Victoria Scene
7—Match Game '73
8—Somerset
11—Don St. Thomas
12—It's Your Bet
13—Farmer's Daughter

3 p.m.
2—Take 30
4—General Hospital
5—Days of Our Lives
6—Take 30
7—New Price is Right
8—Another World
11—Brakeman Bill
12—Secret Storm
13—F-Troop

3:30 p.m.
2—Edge of Night
4—One Life to Live
5—Movie: By the Light of the Silvery Moon
6—Edge of Night
7—Movie: Ride to Hangman's Tree
8—What's the Good Word?
11—Joker's Wild
12—What's My Line
13—Cartoons

4 p.m.
2—Family Court
4—Love American Style
5—Movie continued
6—Family Court
7—Movie continued
8—Anything You Can Do
9—Sesame Street
11—$10,000 Pyramid
12—Funorama
13—Cartoons

4:30 p.m.
2—Drop-In
4—Bonanza
5—Movie continued
6—Drop-In
7—Movie continued
8—Flintstones
9—Sesame Street
11—Uncle Waldo
12—Tennessee Tuxedo
13—Superman

5 p.m.
2—Newfoundland Holiday
4—Bonanza continued
5—Movie continued
6—Beat The Clock
7—Movie continued
8—Beat the Clock
9—Mister Rogers
11—Beverly Hillbillies
12—My Favorite Martian
13—Lone Ranger

5:30 p.m.
2—Get Smart
4—News
5—News
6—News
7—News
8—Hogan's Heroes
9—Electric Company
11—Jeannie
12—Truth or Consequences
13—Mike Douglas

Wednesday Movies and Specials

Who Was That Lady? (xx), on 13 at 8. A fast-paced 1960 comedy romp starring Tony Curtis and Dean Martin as two men-about-town, one married and one not, involved in a series of misadventures. Janet Leigh co-stars.

RADIO LOG

AM Stations—Victoria: CJVI, 900; CFAX, 1070; CKDA, 1220; Vancouver: CJOR, 600; CBU, 690; CKLG, 730; CKNW, 980; CKWX, 1130; CHQM, 1320; CKVN, 1410. Seattle: KIRO, 710; KOMO, 1000; KING, 1090. Bellingham: KARI, 550. Port Angeles: KONP, 1450.

FM Stations—Victoria: CFMS, 98.5; Vancouver: CKLG, 96.3; CFQM, 103.5; CBC, 105.7; CBUF, 97.7 (French—6 a.m. to 1 a.m.). Seattle: KIXI, 95.7; KLSN, 96.5; KING, 98.1; KIRO, 100.7; KETO, 101.5. Tacoma: KTNT, 93.7; KLAY, 106. Edmonds: KBIQ, 105.3. Bellingham: KERI, 104.3.

Major Newcasts: CBC-FM, 4 p.m.: BBC News, Monday to Saturday: National news: CFAX, CKDA and CJVI, 8 a.m., 12 noon (noon report), 5:30 p.m. (news hour); Saturday and Sunday, 8 a.m., 12:30 p.m., 6 p.m. and 10 p.m.

Most stations broadcast news bulletins on the hour and on the half-hour at early morning and evening peak periods.

CBC Radio Highlights

WEDNESDAY, JULY 18

6:30 (FM) Organists in Recital — Hugh Bancroft, organ; Fugue in G minor, J. S. Bach; Pavan, William Byrd; Prelude, Fugue and Variation, Cesar Franck; Sonata No. 5 in D minor, Mendelssohn. (Recorded at All Saints Cathedral, Edmonton).

7:03 (FM) Themes and Variations — Tonight: Classical Quartet of Montreal — Arthur Garami, violin; Luis Grinhauz, violin; Robert Verebes, viola; William Valleau, cello; Uri Meyer, viola: Serenade Op. 12 for 2 violins and viola, Kodaly; Quartet No. 1, Papineau-Couture; Quartet No. 1 Op. 50, Prokofieff; Quintet No. 2 in G, Op. 111, Brahms.

10:03 (FM) Ideas — Strategy and Tactics of War: This war is not progress but a return to barbarism. From the Battle of the Marne 1914 to the Battle of Warsaw, 1920.

10:30 (AM) Inside from the Outside — A situation comedy series in a small town with regulars Jane Mallett, Barbara Hamilton, David Hughes and Judy Sinclair.

11:03 (AM) The Bush and the Salon — "Your Loving Anna" by Louis Tivy, adapted for radio by Kay Hill. The program is based on the letters of Anna Leveridge, a settler on the Ontario frontier in the 1880s, expanded into an account of life in those early days by her grandson, Louis Tivy, with imagined scenes by Kay Hill. Produced by Peter Donkin.

Early Thursday Movies

Son of Paleface (xxx), on 4 at 9:30. An enjoyable 1952 comedy western starring Bob Hope as a Harvard man who heads West to claim an inheritance. Jane Russell as a gun-toting gal is perfect opposite Hope and even Roy Rogers comes in for his share of laughs.

The Lady from Cheyenne (xx), on 13 at 10:30. A lighthearted 1941 western about a naive Eastern schoolteacher who moves to 1870 Wyoming and confronts crooked politics and women's sufferage. Loretta Young and Robert Preston star.

Fast and Sexy (xx), on 13 at 12:15. A wealthy young Italian widow returns to her home town — where she proceeds to charm all the eligible men in his 1960 Italian-made comedy starring Gina Lollobrigida and Dale Robertson.

And No One Could Save Her (xx), on 4 at 8:30. Lee Remick plays a middle-aged heiress frantically searching for her young husband who boarded a plane for Ireland — then disappeared. Filmed on location in Ireland and co-starring Milo O'Shea and Frank Grimes.

The Norliss Tapes (xx), on 5 at 8:30. A 1973 unsold series pilot starring Roy Thinnes as a writer who investigates reports of the supernatural. Tonight's case involves a supposed walking dead man and co-stars Angie Dickinson and Claude Atkins.

The Fiend Who Walked the West (xx), on 7 and 12 at 11:30. A violent 1958 western drama starring Hugh O'Brian and Dolores Michaels.

The Glass Key (xxx), on 2 at 11:50. A well-made, slick but complicated 1942 movie about a politician wrongly accused of murder starring Alan Ladd, Brian Donlevy and Veronica Lake.

Pal Joey (xx), on 6 and 8 at midnight. A disappointing 1957 movie version of the Rodgers and Hart Broadway hit about a brash singer who dreams of opening his own night club, starring Frank Sinatra, Rita Hayworth and Kim Novak.

The Saracen Blade (xx), on 13 at midnight. A cliche-ridden 1954 costume adventure about the Crusades and the valiant deeds of the knights of old starring Ricardo Montalban and Betta St. John.

Specials

Book Beat, on 9 at 7. Motives behind President Franklin Roosevelt's New Deal policy are explored in Bernard Asbell's, The F.D.R. Memoirs —A Speculation on History. Host Bob Cromie talks with Asbell and Anna Roosevelt Halsted, Roosevelt's daughter, who wrote the introduction to the biography. (30 mins.)

Philadelphia Orchestra, on 9 at 8. Music students should gain valuable insights from this over-the-shoulder look at the teaching methods used by conductor Eugene Ormandy. (60 mins.)

Now Look Here, on 2 at 10:30. Ronnie Corbett stars as a would-be fancy-free bachelor with an over-protective mother in this British comedy series to be seen irregularly throughout the summer. (30 mins.)

The Comedians, on 4 at 11:30. Carol Burnett, George Carlin, Stiller and Meara and Robert Klein banter with host Tony Randall about the problems and experiences of a professional comedian. (90 mins.)

COOKING THE CHAN-ESE WAY with master chef Titus Chan who prepares a simple Cantonese recipe for poaching fish in onion and ginger broth tonight on Channel 9 at 7:30 p.m.

36 BUSINESS SERVICES AND DIRECTORY

Contractors

FRAMING, RENOVATIONS, ADditions, kitchens and rec-rms. Phone Alright Builders. 479-1160.

Dressmaking

BRIDAL RENTALS, COSTUMES, formals, dressmaking. 28 Burnside W 385-1342 Fashion Craft Shop.

Drilling and Blasting

VICTORIA DRILLING AND Blasting Ltd. Bonded, insured, low rates. No job too big or small, we specialize in them all. 478-5609.

Electrical Contractors

OLDER HOMES REWIRED — NO down payment. We finance through B.C. Hydro Plan. EDDY'S ELECTRIC — 385-7666

McCOY ELECTRIC New and Older Homes Rewiring Expert—Electric Heating 386-0822 or 477-6715 Eves.

PIERRE'S ELECTRIC CO. LTD. electric heating specialists, new wiring and rewiring. 383-5242.

Fencing

PACIFIC FENCING 598-3765 Screen block—Chain link—Wood

Fencing

CHAIN LINK FENCING — Free Estimates — SIMPSONS-SEARS 388-9111

MR. FENCE-IT All types erected. 479-4067 after 6.

Flooring and Sanding

JIM DUNCAN Floor sanding and refinishing, exp. 386-1509 anytime

Gardening

GARDENING?

Use Island Peat top soil dressing. Get it at your local store, nursery, hardware or garden centre. In 50 lb. bags or by the yard. Office 479-3689 Hours 7:30 a.m. to 4:30 p.m.

FAST, QUALITY GARDENING, at reasonable rates, clean up and maintenance our specialty. 385-3174 after 6.

HARVEY'S LANDSCAPING AND Garden Service. New lawns. Fong 479-7078, 384-8621.

FRANK'S GENERAL GARDENing and pruning, 477-6661

A.G. PERSONAL GARDEN SERvice. 479-4067 after 6.

Gutter Cleaning and Repairs

5" CONTINUOUS ALUMINUM Gutter in Baked Enamel. "We make it!" "We install it!" Insist on 5". Takes care of itself for 20 years. "Easy terms." B.C. Aluminum, 479-3232

GUTTERING Use our 20-year guaranteed white aluminum guttering. SIMPSONS-SEARS 388-9111

Landscaping

BARKER LANDSCAPING Lawn and shrub specialists. Professional stone masonry for walls, steps, patios, fireplaces, etc. Free estimates. Terms. 382-8323.

SAANICH LANDSCAPING, ESTimates for lawns, rock walls, and rockery, patios, etc. 14 years' experience in Victoria area. Lowest prices. 479-6490.

REASONABLE LANDSCAPING Lawns, shrubs, stone masonry Designs. Consulting. 386-1541.

EXPERT HEDGE TRIMMING and general landscaping. 382-6387.

Lawn Service

LAWN MOWING 479-4067 after 6.

Masonry

SANTOS MASONRY, 21 YEARS experience. Fireplaces, blocks, rock, slate, tile. Reasonable. 386-0234.

BENITO BROS. MASONRY AND stone work. Reasonable. 477-4434. If no answer call 386-0049 after 6.

MULTI-COLOUR STONE AND slate fireplaces. House front faces. Sipkes Masonry, 479-7348.

FIREPLACES, CHIMNEYS AND repairs. Ron Henson, 478-1557.

Moving

R and M Movers Local moving and delivery, low rates. 386-2397, 386-8132.

BISSON'S MOVING, 384-6442 Apartment and home moving.

Painters and Decorators

CLARK AND PATTISON PAINTING CONTRACTORS LTD. Brush or spray. Paperhangers Texture and vinyl work. Will do all or part of any job. Paint store, BAPCO, GENERAL and PRATT AND LAMBERT paints, and rentals of all painters' equipment. Terms if desired. Phone 384-0443. 760 Bay St.

ISLAND DECORATORS Painters Paperhangers Spray Painters Plaster Repairs Convenient Time Payments 383-9059 Eves. 382-1479

BROTHERS PAINTING AND DECORATING Free appraisals, color consultant. All types of painting. All types of repairs. Commercial, farm, residential. Lowest rates. Terms. Work guaranteed. 383-8112.

TED HILL-TOUT A complete decorating service, interior and exterior — spray or brush — papering — store — terms. For careful work at reasonable prices, please call 598-4012.

DOWSON PAINTING — INterior-Exterior, repairs, residential, commercial, free estimates. Low rates. Work guaranteed. 385-6042, 24-hour home answering service.

FAIRCO PAINTERS Get the job done quickly and efficiently. Organization and quality go with fair prices. Try us, 384-3434, 478-1254.

MICHAEL'S PAINTING AND DECORATING LTD. Interior and exterior. Residence-Commercial. Guaranteed work. Reasonable rates. 477-8232.

WEBB AND SON 384-6827 — Paperhanging, painting. Quick, clean, reliable. First-class workmanship. 30 years' experience Victoria. Terms if desired.

PAINTING Interior-exterior, houses, patios, etc. Gutters cleaned or replaced. Very reasonable. Work well done. Phone 384-2637.

PAINTING AND DECORATING Reasonable rates. Satisfaction guaranteed. Terms. 382-7885, 479-2473.

INTERIOR Special low prices. For clean job. Self-employed Phone Douglas, 477-5207.

EXTERIOR, INTERIOR; REAsonable rates, free estimates, 478-8053, 385-8407.

QUALIFIED PAINTER, REASONable, guaranteed work, free estimates. 592-9210.

WHY PAY MORE Fence and trim painting, also small jobs. Call Tom, 479-7047.

RENOVATION CONSULTANTS 592-7122

SCANDINAVIAN Painters and Decorators. 382-6713

PAPER HANGING, PAINTING. Tommy Harker. 383-3474.

G AND J PAINTING AND DEcorating, 2730 Prior. 382-2997.

EXPERIENCED PAINTER, EVEnings. $3 hour. 477-4241.

Plasterers

STUCCO, DRYWALL AND IMITAtion granite stone. Commercial and residential. Stan Olson, 383-0897 after 5 p.m.

STUCCOING, PLASTERING Alterations. Reasonable. 479-4779.

Plasterers

FRED BLANCHARD AND SONS Plaster, stucco, drywall Repairs our speciality 656-3638 656-4584

COLEMAN PLASTERING LTD. Quality work, keen prices. Free estimates for stuccoing your older house. Ph. 598-3423.

Plumbing and Heating

DEPENDABLE Electric drain cleaning, rugged toilets, clogged sewers and drain tiles. All repairs. Fast efficient service. 386-0597.

36 BUSINESS SERVICES AND DIRECTORY

Plumbing and Heating

S. R. BROWN Repairs—Remodelling—New Work 479-8141 4051 Wilkinson

JIM MCGREGOR, 384-9457. Repairs and alterations.

Roofing and Siding

SIMPSONS Sears

FOR YOUR Re-roofing Needs!

Ask about our exclusive 250-pound Superblock shingles with 3-15 year guarantee.

Install Now! No payments or carrying charges till October '73 on all installed roofing. Call today! Phone Building Supplies Dept. 388-9111 OR MAIL YOUR COUPON TO SIMPSONS-SEARS 3190 Shelbourne St.

I am interested in re-roofing. Please have your specialist contact me for a free estimate. I understand I am under no obligation.

NAME .....
ADDRESS .....
PHONE .....

WANTED: ROOFING CONTRACT and sub-contracts. Reliable. Reasonable. 479-6739.

PARKER JOHNSTON LTD. 1314 BROAD STREET, 382-9181 "Roofing Victoria Since 1935"

Sandblasting

ISLAND SANDBLASTING Removes paint, rust from boats, trailers, swimming pools, houses, etc. Ready for painting. Mobile unit. 478-2657.

Septic Tanks

SEPTIC TANK AND FIELD INstallations. C & D Excavatings, 652-1526.

Sewers

NORM'S EXCAVATING Free sewer estimates. Phone 478-6969.

SEWER CONNECTIONS Jose, 382-6590

FREE SEWER ESTIMATES, Pedersen Excavating. 479-5963.

Tailors

"ALEC" CUSTOM TAILOR. LADies' and men's tailoring and alterations. 5-741 Fort. 386-1891.

Tree Service

MT. VIEW TREE SERVICE Everything in trees. Insured. Big or small we do them all. Industrial ladder work, also apartment block maintenance. 479-3873.

HAVE SAW, WILL CUT AND split wood, fell small trees. 385-8363.

Upholstery

DANISH UPHOLSTERY Phone 652-1591 Anytime FREE Estimates — Delivery — Pickups

Welding

STUDENT HAS ARC WELDER. Any repairs needed ask Bruce 658-5354.

38 TRAVEL

WARDAIR, PWA CP Air, Air Canada CHARTERS BOOK NOW with BAINS International Travel Service Ltd. 1710 Douglas (opposite "The Bay") 386-6363

ABC CHARTERS XMAS IN LONDON $279.00 TRAVELWORLD 382-3121 Main floor Bank of Comm. Bldg.

WARDAIR RESERVATIONS 386-2485 EUROPE from $249 Charter Flight Consultants

39 PERSONALS

GENT, 44, WOULD LIKE TO meet lady, 30-45, who enjoys outdoors, dining, dancing, shows, for companionship. Victoria Press, Box 51.

WOULD GIRL IN BLACK AND grey who shared my book in last pew, St. Andrew's R.C., Sunday, 15th, 11 a.m. 385-0741 after 7 p.m.

BURDEN SHARERS, CHRISTIAN counselling, personal, social, family problems. Call 383-3815. 24 hours.

COUPLE 22 AND 39, WOULD like to swing with couples or females only. Object companionship. Reply Victoria Press, Box 24.

QUIET, HAPPY GO LUCKY girl, 20 would like to meet young man for outings. Photo appreciated. Victoria Press Box 45.

ALCOHOLICS ANONYMOUS Drinking problem? Want to quit? phone 383-0415; P.O. Box 1.

PREGNANT AND DISTRESSED? Birthright can help you. 384-1431.

40 BUSINESS PERSONALS

HYPNOSIS Certified Hypno-technicians (AAEH ISPH) can help you. Learn self-hypnosis and be relaxed. Improve self-confidence, study habits, concentration, weight and smoking habits. Proven methods used. For information 388-8722. Victoria Hypnosis Centre Ltd., 101-645 Fort.

VICTORIA HEALTH CENTRE Sauna — Whirlpool — Gymnasium — private dressing rooms. No contract or membership fee. 947 Fort Street. 383-1334.

LONELY? LET ME HELP YOU find a compatible companion, for a happier, fuller life. Confidential. Write Emily Quest, P.O. Box 5220, Victoria.

CARPENTER ANTS, POWDERpost, economically controlled. Professional Ecological Services. 598-1921.

FANTASTIC CLAIRVOYANT MEdium at the Islander Restaurant, 649 Johnson St., off Douglas Readings, 2-5 and 7-10. 386-7870.

"MARRIAGE — MARKET" IS available for 50c from MATCHMAKER. Box 3326, Courtenay, B.C.

MRS. PAYN-JONES, TRANCE medium, questions answered, advice given. 386-3603.

MASSAGE FOR THE RELIEF OF tension, flexibility, and relaxation. For appointment 385-1966, 10 - 6.

HAVE YOUR HOROSCOPE PERsonally done. Accurate, confidential. Call Rosheen. 383-0405.

HOW TO QUIT SMOKING? SMOKE-WATCHERS. 383-6914

CARD READING 592-4112

42 EDUCATION

HIGH SCHOOL AT HOME. Canada's Leading School. Free booklet. National College, 444 Robson St., Vancouver 3, B.C. 688-4913.

TUTORING — PROFESSIONAL help by experienced teacher. French, Math, new and old method. 598-2331.

C. FOLSE, READING TUTOR M.A.ED. B.C. certified. 384-2563.

60 FUEL

SPECIAL — MILL WOOD, 2½ cords, $15.95, 5 cords, $29.95. Best Fuel Company, 384-5524.

FOR SALE ALDER FIREWOOD, $30 per cord, delivered now or in the fall. Phone 478-1415 evenings.

63 TIMBER

WANTED: TIMBER STANDING or felled fir, cedar or hemlock logs. Top prices paid. Ideal Sawmill Co. Ltd. 385-0441

WANTED: TIMBER STANDING or felled. Top prices paid, cash or stumpage. Phone 383-5568.

65 BUILDING SUPPLIES

Cubbon on Cook

Lumber and Building Supplies

25 pcs. 2x4 approx. 8 ft. Eco	11.95
Reject doors from	3.99
¾" sanded ply 4x8	9.95
⅜" Gyproc 4x8	2.49
½" Gyproc 4x8	2.69
¾" Rough D Ply 4x8	8.75
Formica-Arborite from	14.99
Latex Ceiling Paint, gal	4.25
Arborite 18"x48"	1.89
12 pieces 1x2—6 foot	2.64
6 pieces 1x3—6 foot	1.62
6 pieces 1x4—6 foot	1.80
4 pieces 1x6—6 foot	1.68
4 pieces 1x8—6 foot	2.40
4 pieces 1x10—6 foot	3.16
4 pieces 1x12—6 foot	3.84
6 pieces 2x2—6 foot	2.24
12 pieces 1x1—8 foot	1.95
12 pieces 1x1—8 foot	2.75
6 pieces 1x3—8 foot	2.40
6 pieces 1x4—8 foot	3.36
4 pieces 1x6—8 foot	2.88
4 pieces 1x8—8 foot	3.84
4 pieces 1x10—8 foot	5.12
4 pieces 1x12—8 foot	6.00

Priced for each piece for the following:

2x3 6 ft.	.42	2x3 8 ft.	.88
2x4 6 ft.	.66	2x4 8 ft.	1.20
2x6 6 ft.	.90	2x6 8 ft.	1.76
2x8 6 ft.	1.20	2x8 8 ft.	2.32
2x10 6 ft.	1.56	2x12 8 ft.	2.96
2x12 6 ft.	1.80	2x12 8 ft.	3.52

Note 8 foot lumber is utility grade

MAHOG. LUMBER PANELLING

1x4 per lin. foot	.15
1x6 per lin. foot	.25

Open 8 a.m. to 5:30 p.m. 6 days
Also Friday notes till 9 p.m.
1720 Cook Street 384-8181

STEWART AND HUDSON

BUILDING SUPPLY CENTRE

Personal Showers	$9.98
7301 Black and Decker 7¼" Circular Saw	$24.88
Arborite cuttings from	$2.09 ea.
Tac Door Locks: Entrance	$8.49
Bath	$4.99
Passage	$3.69
Black and Decker 7¼" Circular Saw Blades — Twin Pack	$3.96
Supertone Interior Latex Paint	$3.99 Gal.
7½" Paint Roller with Tray	$1.33
White Ovalmount Vanity Basins	$17.88
Vinyl Folding Door Special Beige	$3.99 32x80
Walnut	$4.99 32x80

OPEN MON. THRU SAT.
7:30 - 5:30 — 386-3211
400 Gorge Rd. East
STEWART AND HUDSON

why pay more?

2x4-8 utility	.75
2x4-6	.65
mixed lumber about 1000 bm	49.95
we have cedar boards, 1x3, 1x4, 1x6, 1x8	
2 only, gas lawn mowers, special	79.95

rent our rug shampooer $1:00 day
glass and keys cut while you wait
post office

fast courteous delivery
langford building supply
and hardware
940 goldstream ave. 478-1724
open seven days a week

S. J. PEDEN LTD.
FIR PLY SPECIALS

4x8x¼ factory grade	$5.75
4x8x½ factory grade	$8.90
4x8x¾ sanded	$10.75
4x8x5-16 unsanded	$4.25
4x8x⅜ unsanded	$8.40

SEWER PIPE
4" and 6" pipe and fittings stocked
S. J. PEDEN LTD.
2855 QUESNEL ST., 386-3464

COLUMBIA READY-MIX LTD.
—ready-mix concrete
—sand
—gravel
—drain rock
—fill materials
Phone 478-1701
860 Attree Rd.

MOORE WHITTINGTON LUMBER LTD.
2614 BRIDGE ST.
386-1331

PRE-HUNG WOOD DOORS and FRAMES. CLEARANCE prices on odd size door's — sash — frames, etc.

SAANICH LUMBER YARDS
3041 Douglas St., 385-2486
Night Phone 479-1423

Materials for 12x21 carport attached

Sabot Kit (sailing)	$42.00
Pram dinghy kit	$32.00
8'x10' greenhouse	$185.00
Work bench	$10.50
Garden sheds, 6'8"	$111.00

BEAUTIFUL OLD RED DOMINION BRICKS
Never used. Factory culls. 13c each delivered in Victoria area. 427 Howard Avenue, Nanaimo, 754-7587.

USED LUMBER, 2X4, 2X6; SHIPlap 2x10, 2x12; etc. Apply 749 McClure or Ocean Cement on Wharf St.

USED RED BRICKS, SAND AND GRAVEL. OK TRUCKING CO LTD., 760 TOPAZ, 386-3414.

IDEAL SAWMILL LTD.
385-0441

WANTED: 20 SQUARES OF 18" barn shakes. 592-9296 evenings.

SHAKES FOR SALE, ALL SIZES. 642-5247.

70 MUSICAL INSTRUMENT

KIMBALL ORGANS
featuring "THE ENTERTAINER" (world's easiest organ to play)
GULBRANSEN ORGANS
with piano, rhythm and Leslie
PARAGON MUSIC LTD.
Hillside Shopping Centre 385-5275

SEE ALL — NEW FISHER PANEL SPEAKER FOR ORGAN OR STEREO JUST $159.00. EXCLUSIVE TO
REGINALD STONE ORGAN STUDIO
1517 Quadra 383-0239

AMONG MANY USED ORGANS A Yamaha E-3 that is like new in all ways. Has percussion, preset tray, 61 note manuals, 25 note pedal board. Come in and try it at
SCOTT PIANO and ORGAN
Your Wurlitzer Headquarters
612 FORT ST. 384-4623

PIANOS
BY AUCTION
KILSHAW'S 1115 FORT

GLEESON MUSIC
For your fender supplies.
Now an authorized dealer.
707 FORT 388-9632
Doorway to
"THE WORLD OF MUSIC"

VICTORIA SOUND CENTER
New Gibson Les Paul Custom Gold and Silver Gibson Humbucking pickups.
1315 Government St. 385-4842

NELSON'S MUSIC CENTRE
Sales - Service - Instruction
1320 Broad St. 385-9728

HAMMOND ORGAN STUDIOS
Sales, Service, Lessons
3400 Douglas St.
388-9177

YAMAHA YC 20 COMBO ORGAN. Immaculate condition. Hammond like tone and features. Asking $695. 477-5483.

GIBSON J-50, DELUXE FLAT top guitar and hardshell case. Best offer, 383-7639 after 5 p.m.

SOUND SOURCE MUSIC
Sales — quality service
2250 OAK BAY 598-3514

FENDER-RHODES ELECTRIC piano, $675 firm. 598-3514 or 477-2267.

HAGSTROM ELECTRIC 12 string guitar, $180. After 6:30 p.m. 384-4869.

FENDER JAZZ BASS, IN EXcellent condition, with case. 479-2035.

PRESTIGE KIT. FIBES BLACK smoked and Hayman hardware. 479-5716 evenings.

PIANO TUNER — CRAFTSMAN NORMAN DUCKWORTH, 383-3083.

70 MUSICAL INSTRUMENT

EATON'S
VICTORIA AND VANCOUVER ISLAND
Franchised Dealer for
HAMMOND ORGANS

Choose a Hammond from Eaton's your investment is backed by more than 25 years of selling these renowned instruments. You can rely on Eaton's to bring you a full range of Hammond Organs so you may select the model best for you . . . with the extra assurance of Eaton's time honored guarantee "Goods Satisfactory or Money refunded."

Once you have made your selection Eaton's has 4 qualified teachers to help you enjoy your new Hammond. It's all part of the personal, experienced help you receive when you shop for your Hammond Organ at

EATON'S
HAMMOND ORGAN
AND PIANO STUDIO

GRETSCH
2 models in stock, the "DOUBLE ANNIVERSARY" and the "NASHVILLE." Beautiful professional instruments. Substantial trade allowances or very attractive cash prices on these!

PEAVEY
"VINTAGE 212" amplifier. A 100 watt tube, amp, compactly styled. Probably the most accredited club professional amp. in North America today. Trade up!

FOLK GUITARS
Quality units from $22.00. Chosen for tone and good value. Summer specials throughout the store.
SOFT SOUNDS MUSIC
2031 OAK BAY AVE. 598-1524

STUDENTS!
Are you planning on joining your SCHOOL BAND in September? . . . If so . . . you will probably want to rent an instrument . . .
Why not have your parent phone us today and we will reserve an instrument for you until September.
Avoid disappointment . . . reserve your instrument TODAY!
HALL-FAIRFIELD MUSIC CENTRE LIMITED
728 FORT ST. 385-8342

Woodward's

New and used pianos, Lowrey Organs, on display at Woodward's Mayfair, 2nd floor.

BERNIE PORTER MUSIC
725 CALEDONIA AVE.
CLOSED MONDAYS JULY — AUG.
382-9542, 384-0641
DRIVE-IN — PARK FREE
OPEN TILL 9 TUES.-FRI.

SPEAKERS
Alter 100 watt lead guitar speaker $499.95. Alter 100 watt bass guitar speaker $199.95. Eminent 65 watt guitar speakr $60.00.
TALISMAN MUSIC
939 Yates 384-9222

WE BUY PIANOS FOR CASH. Scott Piano and Organ. 384-4623.

71 MUSIC TEACHERS

EATON'S
HAMMOND
ORGAN
and Piano Studio
ENROLL NOW
Learn to play the organ during private studio lessons or lessons in your own home. Four qualified teachers are available. Phone 382-7141, local 230, for particulars.

77 MOTORCYCLES

SAVE NOW
ON
2 ONLY
new 125 c.c. YAMAMA Twins
Reg. $795
NOW ONLY $595

2 ONLY
New 200 c.c. YAMAHA Twins, electric start. Reg. $899.
NOW ONLY $699

TRADE-INS

1973 Yamaha 100 Enduro	$565
1972 Yamaha 100 Enduro	$495
1972 Honda 500 4	$1595
1971 Bultaco 125 MX	$595
1970 CZ 250 Motocross	$650
1973 Honda 350 cc (4)	$1095
1971 Triumph 650 cc	$1095
1971 Triumph 650 cc	$995
1970 Triumph 650 cc	$1050
1972 BSA 500 cc	$ 795
1971 BSA 650 cc	$ 995
1971 Suzuki 125 cc Trail	$495
1969 Suzuki 500 cc Twin	$595
1973 Yamaha 125 cc M.X.	$ 695
1972 Yamaha 125 cc M.X.	$ 595
1972 Yamaha 125 cc Enduro	$650
1970 Yamaha 350 cc Twin	$595
1973 Suzuki GT 250s (2)	$ 995
1972 Suzuki GT 550	$1295

SUPER SPECIAL
Sissy Bars $9.95
(While they last)
at
MULLINS MARINE SALES LTD.
925 Yates St. 382-1928
Dealer Lic. 4531

SPECIAL
New 1972 S2 350
KAWASAKI
$875
with full warranty at
KAWASAKI CITY
3220 Douglas 383-9525
D 3209

DYNO TUNING HERE NOW
BEST TUNING IN TOWN
Let us show you
TOM McKENZIE'S M.C. SERVICE
(Div. of Frederick Motors)
616 Queens 383-6632

SUZUKI MOTORCYCLES
Best Deals and Service
FREDERICK MOTORS
616 Queens 383-6632
Dealer Licence D1567
Dyno-Tuning our Specialty

'67 HARLEY DAVIDSON 1200 electric glide, semi-chopped, all rebuilt, asking $1700. Days 383-1177, after 6 and all day Sunday. 382-3449.

KEYSTONE MINIBIKES
Sales — Service — Parts
Bikes priced from $179.95
VIC LAWNMOWER HOSPITAL
834 Johnson 386-8338

BROOKLANDS MOTORCYCLES
Harley-Davidson — Honda
Greeves
937 Fort 383-5926

1971 KAWASAKI 500, COMPLETE history with all bills since new. Many extras. Very clean. $950. 384-8565 or 383-5071.

1972 XLCH SPORTSTER, 10,000 miles, completely redone. $3500. 652-2480 after 4.

MONTESA — BULTACO
Victoria MOTORCYCLE Sales
382-7905 1551 Pear St.

'68 750 NORTON COMMANDO, fastback styling, recently serviced and tuned. 385-3885.

1972 TS 250 R SUZUKI SAVAGE, as new, 4,000 miles. 478-1935 after 6.

'71 HONDA 500, FOUR, A-1 CONdition. With helmets. $1250 or best offer. Phone 386-8179 anytime.

1968 BSA 500, SEMI CHOPPED, road tested till 1974. $550 firm. 479-3907.

77 MOTORCYCLES

WORLD PLEASURE
HONDA
HONDA
HONDA
Now is the best time to TRADE on a NEW HONDA

WE'RE SHORT ON TRADES!
The biggest allowances ever for used bikes — any type — any cond.

OUR INVENTORY IS G-I-G-A-N-T-I-C

TAKE ADVANTAGE OF OUR TRADE SHORTAGE!

NORTON
NORTON
NORTON
THE NORTON COMMANDO 750 ROADSTER
Lightest of all super bikes — 385 lbs. —
The Commando is directly descended from a long line of world famous British Racers.
with ISOLASTIC suspension
VIBRATION—FREE
smooth as grease—
THE COMMANDO is blindly fast! Corners like it's on rails and with two-fingered pressure on the brake lever it stops RIGHT NOW!
BUY ONE TODAY
NO MONEY DOWN
$83 MONTH
FULL PRICE $2099

COMMANDO HI-RIDER
Hi-riser bars, smaller 2¼-gallon fibreglass tank. Small headlight. Twin upswept full flow mufflers.
BUY ONE TODAY
NO MONEY DOWN
$83 MONTH
FULL PRICE $2099
36 mos. to pay
EASY INSTANT CREDIT
All arrangements made for you.
NO PAY'TS 'TIL SEPTEMBER 15th

WORLD PLEASURE
386-8424 3388 Douglas 382-2222
"Next to Red Lion"
9-9, Saturday 'til 6
Pearson World of Pleasure Ltd.
Dealer Lic. 1516

LAST CHANCE
2 ONLY
1973 750 cc. Twins
5-speed, disc brake
TRIUMPH BONNEVILLES
$1850

2 ONLY
1973 650 cc. Twins
5-speed
TRIUMPH BONNEVILLES
Special $1599

EASY EASY TERMS
at
MULLINS MARINE SALES LTD.
925 Yates St. 382-1928
Dealer Lic. 4531

METRO BIKE SALE
1972 Honda 350 Four
We trade either way—bikes in on cars or in on bikes.
Remember at METRO no reasonable offer refused.
Contact Carey Davies at 386-3516
METRO TOYOTA LTD.
624 Finlayson
Dealer Licence D3515

175 YAMAHA ENDURO, 1970, asking $450. 385-6031. After 7: 656-4078.

'68 TRIUMPH 650, REBUILT motor, partly chopped, offers. 388-9323.

'72 125 HONDA TRAIL, IMMACULate condition, low mileage, $650. 479-4297.

250 HUSKY, 4-SPEED, MX, EXcellent condition, must be seen and 6-speed wide ratio. 592-1152.

FAST 125 BULTACO SHERPA S. Excellent condition 11 mos. old. 746-6919.

1973 360 YAMAHA ENDURO, EXcellent condition. 800 miles. Phone 478-5617.

1973 KAWASAKI 500, IMMACULate condition. 3,100 miles. Asking $1195. 384-2886.

650 BSA CHOPPER, $1400 OR closest offer. 4168 Wilkinson Road, after 5.

BETTER THAN NEW, 1972 KAwasaki 500, never raced, $1095. 598-5775.

'72 HONDA CB 350, IMMACUlate, low mileage. $850. 592-6768.

1969 BULTACO, GOOD CONDItion. Phone 384-8217.

1971 HONDA 350, LOW MILEAGE. Must sell this week. 479-7481.

1973 400 SUZUKI ENDURO, 1,300 miles, like new. 658-8958.

1961 MATCHLESS 650. COMpletely stock. 382-0235.

71 BSA, NEW CLUTCH. $850 OR offers. 383-1743, or 383-5901.

'71 HONDA 450 CB, LOW MILEage, excellent condition, 477-4802.

1970 YAMAHA 360 ENDURO, $600 or best offer. 383-4279 after 5.

78 BICYCLES

Russ Hay On Government
Between Bay and Hillside
PEUGEOT — APOLLO
RALEIGH
CENTURION — BRC — HUSTLER
and others
RALEIGH FIREBIRDS
Sale $94.88
RALEIGH SUPERCOURSE
Sale $159.95
CHIORDA 10-speed $ 83.88
5-SPEEDS men's and ladies' with fenders and rattraps. Just $76.88.
2542 Government 384-4722

SORRY!
We've gone cycling
Try
Robinson's
SINCE 1929
For all your bike goodies
1307 Broad St. 385-3429

GORDON'S SPORTING GOODS
1030 Hillside 382-5815
Good stock of
PEUGEOT—APOLLO—CHIORDA
10-Speeds
Good stock of RALEIGH
5-sp. ladies' and gents'
Good stock of used bikes
Trades welcome—Terms available

OAK BAY AND ESQUIMALT BICYCLE SHOPS
Two locations to serve you better
Full line of parts and accessories
EASY TERMS AVAILABLE
1968 Oak Bay 1211 Esquimalt
598-4111 388-6712

10-SPEED PEUGEOT, 27", light, fenders, etc. $90, also custom go-cart with engines, $70. 477-5976.

LADIES BRAND NEW CCM Grand Sports 5-speed, $85 or offers. 477-2937.

BICYCLES AT COST
Pearson's 386-8424

PHILLIPS 10 SPEED, SPEEDOmeter, fenders, $50, 384-2481.

GIRL'S; ONE BRAND NEW, $45, one 16", $20. 656-4303.

18" 10-SPEED, LIKE NEW, $65. 477-1036.

78 BICYCLES

ASSEMBLE YOUR OWN
10-SPEED
SALE
Brand name, handmade French models. Frame sizes 19½" to 24½" assorted colors, with fenders.
IN THE BOX SPECIALS
STANDARD MODELS $99.95
DE LUXE MODELS (Quick release hubs) $105.95
SAVE UP TO $100 on a very small number of special race models.
TERMS AVAILABLE 24 months to pay at
MULLINS MARINE SALES LTD.
925 Yates St. 382-1928
P.S.: We also have many other bikes at similar savings.

80 BOATS and MARINE

BAYLINER
Boats
Introductory OFFER
SPECIAL PRICES on our 17' and 18' I-O Runabouts, various power options
CARS, TRUCKS, CAMPERS AND MOTORCYCLES TAKEN IN TRADE
HORWOOD MARINE LTD.
(Div. of Horwood Mazda)
Pandora Ave.
(across from B.C. Hydro)
385-1451

"It's the service that sets us apart"
SKI RUNABOUT PACKAGES
14'3" THERMOGLAS Runabout c-w top and 40-h.p. JOHNSON, electric start, '73 model, and 900 lb. EZ LOADER TRAILER.
Regular Price $2950
SKI PACKAGE PRICE $2525

14'4" GLASCRAFT Runabout c-w top and 50-h.p. '72 model JOHNSON, electric start, and 900 lb. EZ LOADER TRAILER.
Regular Price $3300
SKI PACKAGE PRICE $2795

GIBSON POWERCRAFT CENTRE LTD.
2520 Gov't (near Bay St.) 382-8291
2300 Canoe Cove Rd., N. Saanich 656-4365

21' Brandlmayr
with 115 h.p. EVINRUDE Electric. power lift, 75 hrs. running time on engine meter, dinghy, separate head, stove, tach, just loaded with equipment, speed 28 m.p.h. Bottom glassed.
COMPLETE FOR $3,950
at
MULLINS MARINE SALES LTD.
925 Yates St. 382-1928

$8,000 INVESTMENT
17'6 Cal Glass Deep-V Bowrider powered by 455 Olds Jet and equipped with 3,000-lb. trailer with brakes, excellent Seagull capable of speeds over 55 mph; loaded with extras, including low speed rudder, metal flake finish, custom upholstery, radio, tape deck, mags, much chrome, life jackets, skis, and 6 months' insurance. Will sell to highest bidder. Trades considered. Please call 479-6368 or 383-8941.

BRITISH SEAGULL OUTBOARD
SALES — PARTS — REPAIRS
Featherweight 3¾ h.p. $198
Forty plus 6¼ h.p. $225
Silver Century 10½ h.p. $280
Long shaft models add $15
VICTORIA Lawnmower Hospital
834 Johnson 386-8338

LUXURY 34 FIBREGLAS
LESS THAN 150 HOURS
Twin F.W.C., CB, DS, etc. Over $3,000 of inventory. A must see boat with replacement value of over $35,000. For quick sale $25,000 including insurance and covered mooring to April '74. Some trade on property or? Phone 383-0474.

8' TROLLER DESIGN DISplacement hull, standup cabin, out riggers, forward and aft steering, rebuilt 1972, sports or commercial, 9 h.p. Briggs. Boat and motor top condition, $575 after 6 p.m. 385-1793.

HAVE PURCHASED SIMPSONSSears Evinrude motor. Selling 4½ h.p. Evinrude yacht twin. 1972 model. Complete with 2½ gal. remote tank. Used in fresh water lakes only. Excellent shape. $250. 386-9786 after 6 p.m.

23' EASTERN SEASKIFF, 150 horse power inboard-outboard. 3 years old, excellent condition, many extras, must sell this week. Best offer by Sunday takes. 598-1359.

1960 — 75 JOHNSON
Good condition, electric start, controls and tank. Asking $500. Phone Bob Lewis. 658-8887 (weekdays after 5:30 p.m.).

38' A-LICENCED TROLLER, equipment, phone, sounder, private, 2mm Chrysler Crown rebuilt May '73. Registered tonnage 7.9. 112-753-8546.

17' DOUBLE EAGLE, 65 HP Mercury motor, 7½ hp Mercury, Calkins trailer with brakes. 656-5657 after 6 p.m. or all day weekends.

16½' FIBREGLASS OVER PLYwood boat and trailer, just painted, paddles and life jackets. $400 or offers. 478-2884.

"FOXY LADY"
Sacrifice, beautiful 70 m.p.h. Inboard ski boat, $3,500, or nearest offer. Ph. 748-8604 or 748-1309.

18 FT. CABIN BOAT, 40 H.P. outboard, stove, sink, etc. Sacrifice at $850. 477-3919 evenings or 479-5057 days.

FORD INTERCEPTER 185 H.P., fully rebuilt, no gear, $1050. Chrysler M47 3—1 gear, running condition, $300. 642-3298.

SKI BOAT WITH 100 H.P. MOTOR and 20 h.p. Chrysler motor. 477-2072.

CANOES
JEUNE BROS OF VICTORIA
570 Johnson 384-4322

1969 — 25 HP JOHNSON, LIKE new, no salt. $475. 477-8035.

80 BOATS and MARINE

"It's the service that sets us apart"
BAYLINER
INBOARD - OUTBOARD
Runabouts and cruisers

BAYLINER SARATOGA CRUISER 2550
24½' Cuddy cabin cruiser, 170 H.P. Volvo. Cuddy cabin contains berths for two, enclosed head, complete galley. Large, roomy cockpit has two sleeper seats, motor box converts to berth. Convertible top, side curtains. Choose from aqua hull, ivory deck, aqua interior; or gold hull, ivory deck, gold interior. SALE PRICE $9,195

BAYLINER MUTINY 1750
16'1" Runabout, 130 H.P., D-V hull, step-through windshield, convertible top, side curtains. Gold hull, ivory deck, gold interior. SALE PRICE $4,725

BAYLINER DISCOVERY 1850
16'9" Runabout, 170 Volvo, D-V hull, step-through windshield, compass, deluxe stern rail with ladder, convertible top, side curtains, cockpit cover. Gold hull, ivory deck, gold interior. SALE PRICE $6,050

HOURSTON GLASCRAFT 17' Runabout, 120 H.P. Merc., D-V hull, windshield wiper, full camper canvas. Ivory hull, gold deck. SALE PRICE $5,100

HOURSTON GLASCRAFT 17', as above with 140 H.P. Merc. Coral deck. SALE PRICE $5,350

BAYLINER NISQUALLY 2350
22'5" Command Bridge Cruiser, 225 H.P. Merc, 2 bunks forward, dinette converts, enclosed head with standing room, hanging locker, full galley with pressure water system, motor box converts to bunk. Complete dual station controls. Inventory includes such extras as power twin indicator, automatic bilge pump, monomatic electric head, camper canvas, window screens, deluxe stern rail with ladder, dockside power and 110-120 AC outlets, extra battery with vapor-proof battery switch. SALE PRICE $13,995

BAYLINER DISCOVERY 1650
16'9" Runabout, 130 H.P. Volvo, D-V hull, step-through windshield, electric windshield wiper, convertible top, side curtains, cockpit cover. Ivory hull and deck, aqua interior. SALE PRICE $5,150

BAYLINER QUARTERMASTER 1950
17'7" Runabout, 120 H.P. OMC, D-V hull. Step-through windshield, convertible top, side curtains. Gold hull, ivory deck, saddle interior. SALE PRICE $5,450

BAYLINER JAMAICA 1950
18'7" Runabout, 130 H.P. Volvo, guilwing hull, bow-rider configuration, walk-through windshield, convertible top, side curtains. Ivory hull and deck, green interior. SALE PRICE $5,450

BAYLINER LIBERTY 2150
20'4" Cuddy cabin cruiser. 130 H.P. Volvo sleeps two forward, head, complete galley. Deluxe stern rail with ladder, electric wiper, convertible top, side curtains, camper back. Gold hull, ivory deck, saddle interior. SALE PRICE $7,395

GIBSON POWERCRAFT CENTRE LTD.
2520 Gov't (near Bay St.) 382-8291
2300 Canoe Cove Rd., N. Saanich 656-4365

S. J. PEDEN LTD.
Electric and Propane fridges Toilets and Plumbing fittings 12 volt lights, interior panelling.
SEE OUR COMPLETE DISPLAY OF MANY USEFUL BOATING ITEMS.
S. J. PEDEN LTD.
2855 Quesnel St. 386-3464

VAN ISLE MARINA
CAN'T AFFORD A NEW BOAT? Selling used boats is our business, not a sideline. GEOFF SIMPSON, Yacht Broker.
VAN ISLE MARINA CO. LTD.
Tsehum Harbour Sidney, B.C.
656-1138 P.O. Box 2130

BOSUN'S MARINA LTD.
now offers
Mechanical Service
Inboard and outboard, small engines, Briggs, Wisconsin, lawnmowers, chain saws, all welcome.
CALL 656-5558
FOR PROMPT SERVICE

K AND C THERMOGLASS BOATS, EVINRUDE MOTORS, EZ LOADER TRAILERS
ALL BAY MARINA
2238 HARBOUR, SIDNEY • 656-3167

HARBOUR MACHINE LTD.
383-6555 31 ERIE ST.
4 cyl. GRAY Marine, 62 h.p.—D.D.
6 cyl. GRAY Marine 150 h.p. 2½:1
6 cyl. PALMER Mar. 150 h.p. DD or 2½:1
6 cyl. CHRIS CRAFT 95 h.p. D.D.
Service to all makes.

26' CUTTER, VAN DE STADT design, built of steel, Germany. Crossed Atlantic and Pacific Oceans, Albin auxiliary inboard, full cruising inventory and ready for extensive offshore voyaging. $6,850. Cove Yachts Ltd., R.R. No. 1 Duncan 746-5021.

ALMOST NEW 12'X60 BEAM. Klamath heavy duty aluminum boat. Rated 800 pounds. 20 horse motor. New cost $425, sell $300. Also Evinrude, 9½ motor, new cost $567, sell $450. 385-5335.

COLUMBIA 22 SAILBOAT, IMmaculate, complete with Genoa and spinnaker, dodger, life-lines and pulpits. Extensive cruising inventory. Located Nanaimo. Offers? 724-1769.

PACIFIC AUTO MARINE
Shawnigan Lake Village 743-5122
V-Drives, jet units, conversion kits. Inboard hardware and accessories. Open till 8 Wed. and Fri.

1972 24' REINELL CABIN CRUISer hardtop, full canvas, complete galley, enclosed head, 188 inboard-outboard Mercruiser loaded with extras, 479-5258 after 4:30.

1965 29' TROJAN EXPRESS cruiser. Command bridge, V8 motor and many extras. Real family boat. Top condition. Consider trade. 385-5335.

PELAGIC PACIFIC FIBREGLASS MATERIALS
4 Huron St. 386-1811

22' BRANDLMAYR CRUISER, 185 h.p. inboard. Fully equipped. 4 years old. Immaculate condition. $4500. 592-0836.

SHAFT, PROP AND RUDDER repairs at Philbrook's Shipyard. 656-1157.

18' GLEN L CABIN CRUISER, 1972, 50 hp Mercury beautiful condition, $2900. 388-6850.

BOATS WANTED — CASH OR consignment. Oak Bay Marine Sales, 598-3393.

HAIDA 26. FLUSH DECK. EXcellent condition, extension inventory $10,500. 592-1708.

15' BOAT, 45 H.P. MERC MOTOR, trailer, and accessories all for only $785, 385-6407.

SHOP AT SAILTREND
for all your yachting needs
592-2711 2021 Oak Bay

CANOE COVE MARINA
Yacht Brokerage
Sidney, B.C., 656-3915

BRAND NEW GLEN 17 FIBREglassed outboard, good beam, very safe ocean boat. $690. 477-8460.

REQUIRED — 9½-12 H.P. OUTboard motor. Phone 479-7665 after 4:30 p.m.

12'6" FIBREGLASS OVER PLYwood and trailer. $150 or best offer. 384-9164.

14' SAILBOAT SUNSPOT. ONE year old. Extras. New $650, now $425. 598-5526.

1964 — 90 HP JOHNSON ELECtric, never in salt, $695. 477-8035.

CAL 25 FOR SALE, 386-9501 OR 382-9014.

80 BOATS and MARINE

SEA & SKI SPORTS WORLD
For Your Boating Pleasure See
— GLASTRON 14 FT. TO 26 FT.
— VANGUARD 12 FT. TO 18 FT.
— STEURY 18 FT. TO 26 FT.
642 Burnside East
388-5561
"WHEN YOU ASK FOR MORE ASK FOR US"
Division of Garden City Auto Sales Ltd.

MERCURY MARINE
Sales and Service
Cloverdale and Oak
385-1457
— NEW —
24 FT. CRUISER
188 h.p. Mercruiser, sleeps five. Full camper canvas, complete galley and enclosed head.
$10,800
18½' Beachcomber
165 H.P. Mercruiser, camper cover.
$5795
NEW 1973
12 FT. THORNES CRUSADER $289
WE SERVICE WHAT WE SELL
Merc Outboards

Save with
BOATLAND BARGAINS
14'4" KENCRAFT — Sleeper seats, 40 h.p. Merc. and controls. 900 lb. Road Runner trailer.
PACKAGE PRICE $2088.00
15' CAL-GLASS — Safety glass windshield, sleeper seats, bow rails, camper top, 50 h.p. Merc. and controls. 900 lb. Road Runner trailer.
PACKAGE PRICE $2295.00
16' CAL-GLASS — Safety glass walk-thru windshield, sleeper seats, bow rails, camper top, 50 h.p. Merc. and controls. 1200 lb. Road Runner trailer.
PACKAGE PRICE $2795.00

DEMO
21' REINELL R.U. 3240 Command Bridge, 188 h.p. Mercruiser, power steering, full instrumentation, complete galley, marine.
DEMO PRICE $10,900.00

DUNCAN Boatland
6045 Trans Canada Hwy.
Duncan 746-4158

NATIONAL BOAT SALES
If you have the following: CHRIS 27, TROJAN 28, 30' F-G SAILBOAT, 30-40' wood SAILBOAT, 30-45' DIESEL Disp.; WE HAVE THE BUYERS!
Please call and arrange a berth at our high volume sales dock now if you have a boat to sell.
NATIONAL PROPERTIES LTD.
Marine Division
2270 Harbour Rd., Sidney, B.C.
656-3966

OAK BAY MARINE SALES AND SERVICE
OPEN 7 DAYS A WEEK
Franchise Dealers for:
—Evinrude—
OMC—Volvo—Merc. Cruisers
Grew—Marlin—Starcraft
Rawson—Coronet
Largest brokerage in Victoria
1327 BEACH DR.
598-3393

SAILBOATS — DINGHIES CANOES
Sails, stainless bolts and screws, rope, wire, blocks, flags, compasses, books, stoves, broilite paints and varnishes, pumps, hose, life jackets, Dunlop boots, inflatable dinghies, sinks, lights, anchors, chain, sun hats and a whole lot more
at
VICTORIA'S SAILBOAT CENTRE
BOSUN'S LOCKER LTD.
580 Johnson 386-1308

LUHRS CRUISERS
MORGAN YACHTS
in stock
MARINA PARK
Yacht Sales Ltd.
White Birch Rd.
(Next to Sidney High)
Sidney. 656-4222

SPECIAL
MUSTANG FLOATER COATS
Reg. $39.95, NOW $31.95 upon presentation of this ad until July 21.
SHIP CHANDLERS (McQuades)
1252 Wharf 383-1141

JENKINS MARINE
Building, renovations, and repairs, on wood and fibreglass boats. Custom fibreglassing. 479-2244, 479-6038.

BRANDLMEYR 20' CABIN, sleeps 2, stove, sink, head, 327 Chev inboard power, 658-5591, 5-7 p.m.

'72 HOURSTON GLASSCRAFT runabout, complete with 50 Merc and trailer, $1695. 3103 Balfour off Gorge Road.

1972 19' FIBREFORM HARDTOP, fully equipped with trailer and tarps, 140 hp Merc Cruiser, 383-9479, 2621 Shakespeare.

18½' FIBREFORM, 140 MERC cruiser I-O complete with Easy-Load trailer, electric winch, $6500 or nearest offer. 385-0262.

12' PLYWOOD GLASS BOTTOM and trailer, very clean. 383-1656, 383-5658.

PETE'S TENT AND AWNING, boat covers and upholstery. Call 383-8959.

16' SANGSTER, 45 H.P. MOTOR and trailer, 479-6160.

80 BOATS and MARINE

WORLD PLEASURE
IS IT HOT!!
and so are these packages!
WATER SKIERS!
the fabulous
REINELL RV 1700
This outboard is bigger and wider this year — can handle more power, with teak runners and walkthru widnshield, CHRYSLER 55 long shaft electric plus 1600-lb. EZ LOADER trailer.
Reg. $4275
HOT SPECIAL $3595
NO MONEY DOWN
$86 MO. for 60 months
LET'S GO FISHIN'
PRINCECRAFT 12' Aluminum, CHRYSLER 6, the silent partner.
Reg. $771
HOT SPECIAL $689
NO MONEY DOWN
$24 MO. for 36 months
THIS WEEKEND
visit beautiful
WESTPORT MARINA!
the home of our new
BROKERAGE DIVISION
GEORGE BARR
our Manager
NEEDS LISTINGS
We have
BUYERS WAITING
all types boats needed
POWER and SAIL
$2,000 to $80,000
CALL THE WESTPORT HOT LINE!!
656-5434

WORLD PLEASURE
386-8424 3388 Douglas 382-2222
"Next to Clare Anderson's Red Lion"
9-9, Saturday 'til 5
WESTPORT OFFICE
2075 Tryon Rd.
656-5434

10' GLEN L SQUIRT, $75. PHONE 656-3441.

14½' BOAT, TRAILER AND 15 h.p. motor. $550. 479-6142.

19 FT. BOAT. FOR FURTHER details call between 6-8. 477-8549.

14' FIBREGLASS BOAT, DEEP-V. 384-3172.

10' GLEN-L SQUIRT AND TRAILer, good condition. 592-4435.

1964 — 60 HP JOHNSON ELECtric, $495, good condition. 477-8035.

12 FT. PLYWOOD BOAT, EXcellent condition, $100. 384-9096.

12' BOAT, $75. 479-1843

14' BOAT AND 35 H.P. JOHNSON outboard. $450. 478-5142.

24' CABIN BOAT FOR $2600 OR car of the same value. 384-9626.

WANTED: 14 'ALUMINUM BOAT. Phone 382-4264 days.

92 SPORTING GOODS

Robinson's
Since 1929
Husq. 270, $115; Rem. 22-350, $99; Sav. 300 and 4x Weaver, $159; Browning 243 auto., $189; Sav. L.H. 25-06 and 3x9x Busnell, $215; Brno 12 ga. Db., $219; Rem. 870 Trap, $249; Beretta-BL4 20GA, $449; Mossberg 20 Ga. pump, $99; Sears 12 Ga. pump, $89; Colt Python 357 Mag., $249; Llama 22 auto., $69; Walam 380 auto., $54; H .and R. 22 Rev., $59.
1307 Broad 385-3429

N.A.U.I. Diving Instruction
Experience the other ¾ of the world! Join us under the sea. Our next Scuba course begins Aug. 12. Four students per instructor.
AQUAKNOX DIVE CENTRE
943 Yates St. 386-2525
(Div. of Bosun's Marina)

Scuba Instruction Instructor: Dan Hall
Certified by N.A.U.I., Y.M.C.A. and B.C. Safety Council Course dates, September 10 and September 27. Phone Bill Young 383-2522 days, Dan Hall 478-7808.

REMINGTON 742 WOOD MASTER 30.06, barrel 22", with strap, case, extra clips. $185. Phone after 4 p.m.. 382-1638.

RAY'S

100 MISCELLANEOUS FOR SALE

PRE-INVENTORY CLEAR-OUTS!

ALL NEW MERCHANDISE

1 39" Matt. and box set	$69.90
2 Queen size Matt. and box	$129.90
3 Space savers, 4 only	$69.95
4 2-pc. Davenport Suite	$126.66
5 Sofa Bed, double size	$187.77
6 3-position recliners	$78.88
7 3-pc. bedroom, Wal.	$139.88
8 8-pc. Colonial Dining	$399.95
9 9x12 carpets, foamback	$89.00
10 5-pc. Dinette Suite	$69.88

11 TV'S — STEREO'S — APPLIANCES ALL PRICED FOR CLEAR-OUTS!

OPEN DAILY

9 am to 10 pm

SATURDAY TILL 5

BETTER-BUY

HOME FURNISHINGS LTD.
779 PANDORA 385-1383

IT PAYS TO SHOP

See us before you buy. 2-pc. chesterfield suites, $79.00 to $499.00; hide-a-beds, $199.00; hide-a-bed with matching chair, $239.00; single size hide-a-bed, $119.00; convertos, $49.50; swivel rockers, $119.00; Duncan Phyfe drop leaf extension table and 6 chairs, $337.50; 5-pc. kitchen sets, $66.00 to $74.50, 7-pc. kitchen sets $79.00 to $119.00; buffets, $39.50 to $169.00; chine cabinets, $47.50 to $199.00; English cottage piano, $395.00; British India rug, 9x12, $159.00; 9x12 shag rugs, $79.00; single beds, $29.50 to $95; bedroom suites, complete, $95.00 to $358.00; chests of drawers, $19.00 to $59.00; dressers, $37.50 to $95.00; vacuum cleaners, $24.50 to $44.50; refrigerators, $49.00 to $149.00; component stereo, $319.00. Use your Chargex.

PANDORA FURNITURE LTD.
New and Used Furniture
1050 Pandora Ave.
383-6319

GOLD SHAG RUG, 9X12, $75. Green 4-seater chesterfield $100. Coffee and 2 end tables, $25. Wood grain metal shelf $25. Beatty mangle ironer $30. Baby pram $15. '72 Kawasaki $700, 10-speed bike, $55. Set of drums $55. Car top tent for station wagon $25. Plywood Duck punt and oars $25. Arborite oval table and 4-chairs, $15. Green leather hassock $8. Commercial automatic washer $20. Upright coke machine $15. 386-1094.

KANGAROO KITCHEN!

Broils — Grills — Bakes — Toasts — Smokes — Pressure Cooks. 12 lbs. of cooking fun $52.95

Robinson's
SINCE 1929
1307 Broad St. 385-3429

USED SEWING MACHINES
Electric portable, $19. Electric in console cabinet, $29. Necchi portable with reverse, $59. Pfaff portable, $69. Swiss made open arm fully automatic portable, $129. 3 treadles to choose. All 1 year guarantee. First come — First sewed. Terms available.
SAWYER SEWING CENTRE
840 FORT 388-6228

MOVING MUST SELL: ELECTROLUX vacuum cleaner, power nozzel, all attachments plus ceder chest. Also Electrolux floor polisher and rug shampooer. Lazyboy chair. 21" RCA cabinet color TV. New stereo record player, AM-FM short wave 1, 2 and 3 with built-in ber. 384-7669.

REPOSSESSION
On conditional sales contract which has expired now offered for sale by cash or terms. Consisting of automatic washer and dryer. Contact Mr. Art Johnston, Mid-City Acceptance Corporation, representative at 386-2458.

3-PIECE BEDROOM SUITE, Waterfall design. Good condition. $150; boxspring and mattress, $50; Viking 4-speed combination Radio-Record Player, $50; metal double bed with spring and mattress, $30; chrome kitchen table, 4 chairs, $40. 592-7753 or 384-2753.

THE SHIPWRECK SHOP
384-4521, 720 Yates (in the Mall). Custom made-to-measure rustic wood coffee, end tables, dividers, stoos, bookcases, cedar chest, fireplace frames, etc. Choice of stain and finish. Drop in.

MUST SELL
25" Zenith color TV; 13.5 cu. ft. fridge; 22 cu. ft. deep freeze; modern chesterfield, red; modern chesterfield, blue; 2 children's beds, like new. Other household items. 477-3846.

DAVE TAYLOR DEC. CENTRE
579 Gorge Rd. East 384-1914
REDWOOD STAIN $4.99 a Gal.
TOP QUALITY WHILE IT LASTS!

CLEARING ALL USED MACHINES
REDUCED IN PRICE
TYPE 'N WRITE SHOP
Everything for typing or writing.
744 Johnson 385-3112

WHY PAY $1200 FOR NEW 45 HP Chrysler electric outboard, controls, battery, etc. when you can have ours in "new condition" for $650! New tubeless white wall tire, 650x15, cost $26 for $20. 477-8072.

SEARS NEW HIDE-A-BED, TRI-lamp floor model, kitchen set, new, with 4 chairs, 1 single bed with chest, vanity, mirror, headboard, very good condition. To view phone 382-5767.

ABC ELECTRIC
New and rebuilt major and portable appliances, vacuums, etc. all guaranteed. We also buy used appliances. 831 Yates, 382-7221.

CORRUGATED FIBERGLASS sheeting, for strength, toughness and long life, in privacy screens, patio roofing, fences, etc. Industrial Plastics Ltd., 2105 Douglas. 386-1477.

POWER MOWERS
21 reconditioned reels and rotaries 30-Day Warranty — from $45
VIC. LAWNMOWER HOSPITAL
834 Johnson 386-8338

POWER MOWERS
34 reconditioned reels and rotaries 30 Day Warranty — from $45
VIC LAWNMOWER HOSPITAL
34 Johnson 386-8338

LARGE LEONARD FRIDGE, $45 full price. Patterned extension arborite table, $10 full price, also 3/4 bed, spring and mattress, $15. 478-7445 or 478-6669.

STIHL, HOMELITE, McCULLOCH chainsaw sales and service
RENTALS
GIBSON POWERCRAFT CENTRE
520 Govt. 382-8291

THE ROCKHOUND SHOP
All rock-hobby items and genuine stone jewelry. 850 Tolmie, 388-5341. (Closed Mon. Open Fri to 9 p.m.) We stock White's Metal Detectors.

19" PORTABLE COLOUR TV, $150. Stereo unit, $125. Crib, $15. 1967 Pontiac Parisienne, $900. Unfinished Duncan Fyfe table and chairs, $130. 478-8659 evenings.

BEDROOM SUITE, $95. TV, brass bed, chair with matching drapes, and more, cheap and clean. 383-7496. Wednesday all day, otherwise after 6.

CAFE EQUIPMENT ON SALT Spring Island. Two commercial deep fryers, one grill, one soft ice cream machine and potato chipper. Phone Ganges, 537-5620.

SELF-PROPELLED RIDING mower, very good for larger lawns, excellent condition. 382-1424 between 5:30 and 7:30 p.m.

BOY'S 10-SPEED RACING BIKE, $70 or nearest offer. Beginner's guitar, $10. Phone 598-1248 after 7 p.m.

'57 FORD 1/2 TON, SAFETY INspected, $400. Avocado fridge and stove, deluxe models, $450. 478-7366.

OUTDOOR INCINERATOR BARrels, ready to use, $4.50. Free delivery. 383-1328.

COLDMATIC BLOCK ICE maker. Water cooled, 1 year old. Phone 743-5551.

ELECTROLUX, 5 MONTHS OLD, power nozzle and all other attachments. $200 or best offer. 386-3892.

54X82X5" FOAM MATTRESS; old TV, new tube, 21". Phone 384-9164.

AIR CONDITIONER, GE — 8000 BTU's, $125. 598-1028.

100 MISCELLANEOUS FOR SALE

UNDER THE YELLOW SIGN USED

Wood drop leaf table and 2 extra leaves	$19.95
maple night table	9.95
hostess chairs from	9.95
coffee tables from	9.95
2 pc. sectional suite	39.95
3 pc sectional suite	59.95
corner table	19.95
naugahyde daybed	69.95
wingback loveseat	119.95
winnipeg couch	39.95
mattress and boxspring, 39"	49.95
headboards, 39" from	9.95
5 pc dinettes from	39.95
4 dr. chests from	39.95
electric floor polisher	19.95

NEW

3 pc bed suite	139.95
4 dr chest	39.95
single dresser	44.95
5 dr chest	44.95
9 dr dresser	104.95
night tables from	24.95

Phone Us for Appraisals on Used Furniture
FREE DELIVERY
BARGAIN ANNEX
753 VIEW ST.
Division of Standard Furniture
382-5111

HASTINGS
382-6811
Yes we service and have parts for:
Compact Electrolux, Kirby
Filter Queen, Rexair, Hoover
vacuum cleaners
2100 DOUGLAS

CLOSING OUT SALE
10 per cent - 50 per cent off all unclaimed new and used stock. Stereos, radios, tools, rifles, musical instruments, guitars, 10-speed bikes, cameras, leather goods, household appliances, jewellery, TVS and much more. Act now while selection at its best.
BILL SCOTT'S
UNIVERSAL PAWNBROKING
584 JOHNSON 383-9512

REFRIGERATOR TIME: New 10 cu. ft. $169; 13 cu. ft., automatic $249; and 13 cu. ft. Frost Free, $279. All specially priced to Free, $279. All specials priced to include your approved trade.
BUTLER BROTHERS
1720 Douglas 383-6911
(ACROSS FROM THE BAY)

NEW AND USED
SPECIALS IN OUR
BARGAIN BASEMENT
ROYAL FURNITURE AND APPLIANCES
733 Johnson 388-9021

SNAP UNUSED
Westinghouse washer-spin dryer portable combo, $175 including tax, FIRM. 1215 Craigflower No. 4. 384-5122, 7-9 p.m.

RUGS LOOK "NEW." IT'S SO easy with RUG-MATE stain removing rug shampoo. Rent electric shampooer for $1.00, plus materials. Also Hero Airless spray units, sales and rentals. Clark and Pattison, 760 Bay St. See our ad under Painters for other supplies.

SPECIAL
WILKINSON SWORD SHEARS
Long handle flat cutting
Reg. $21.95 SALE $17.95
Ladies size reg. $11.95 Sale $9.95
Men's size reg. $14.95 Sale $11.75
VIC. LAWNMOWER HOSPITAL
834 Johnson 386-8338

GAMBLE'S LAWN REPAIR, SAW sharpening, keys cut, used mowers for sale. Reasonable rates. Pick up and delivery. 479-1431.

WHY PAY $1200 FOR NEW 45 HP Chrysler electric outboard, controls, battery, etc. when you can have ours in "new condition" for $650! New tubeless white wall tire, 650x15, cost $26 for $20. 477-8072.

HOMELITE—LOMBARD McCULLOCH CHAIN SAWS
SALES—SERVICE—PARTS
Saws priced from $119.95 up
VIC. LAWNMOWER HOSPITAL
386-8338 834 Johnson

SMALL POOL TABLE COMplete with cues and balls $12.50. Inglis wringer washer $65. Mel's Bargains, now at 3460 Quadra. 384-3152.

AUTOMATIC TELEPHONE ANSwering machine, 24-hour operation. Lease as low as $13 per month. R. and T. Business Systems, 384-0145, Victoria, 758-9195 Nanaimo.

FREEZERS
RCA 8, 12, 15, 20 and 25 cu. ft. available from $168.00 at
C. TAYLER
HOME APPLIANCE LTD.
707 Johnson 383-3281

200 GAL. OIL TANK; BASINS; copper hot water tank; oil stove; oil tank and stand; vanity dresser and 8" Evergreen trees, 10c each; 477-5132.

TROLLER, 45', A LICENCE, 13.63 tons, completely equipped including fishing gear. Must be sold. Open to best cash offer. Call 758-2636 Nanaimo.

ELECTRIC PORTABLE SEWING machine $25. Medium size electric fan $20. Mel's Bargains, now at 3460 Quadra. 384-3152.

5" GUTTER—EAVESTROUGHING in Baked Enamel. We install. B.C. Aluminum. 479-3232

2 GAS LAWNMOWERS. EXcellent condition. $35 and $45. Phone 385-3676.

FINLAY 24" RANGE; SWIMMING pool, 15'x4' deep, with filter and cover. Phone 478-6930 after 5 p.m.

TWO GAS POWER MOWERS, Antique cash register, cartop carrier with box. 478-5127.

SWIMMING POOLS, DISCOUNT prices on all sizes, filters, etc. 656-4148.

BABY BUGGY, LIKE NEW, $25. Old chesterfield, poor condition. 479-8158.

CAMP COT; BIRD STAND; hand lawn mower; double box spring and mattress; 592-6165.

SELF - DEFROSTING FRIDGE with separate freezer top; 30" electric range. 383-9133.

CABINET MODEL SINGER ZIG Zag Sewing Machine with stool. As new, $130. Phone 478-7362. after 6.

PASSAP DUOMATIC KNITTER, $350. Good older Hotpoint fridge. $50. 478-2417.

PRICE'S KEY SHOP
Safes, Locks, Keys
847 Fort 384-6321

23" TV, BLACK AND WHITE; garden tractor and accessories. 478-6988.

TENT TRAILER WITH 9X12 ADDa-room, fully equipped. 9x12 Woods cabin tent. Phone after 6, 386-7329.

2-PIECE CHESTERFIELD SUITE, floral pattern. 592-6490.

8,000-LB. AXLES AND WHEELS, tires, $125 each. Phone 386-3291.

30" MOFFAT RANGE AND fridge, $175 for both. 325 Wilson St.

LARGE DUOTHERM OIL HEATer with blower, $25. 477-4373.

WRINGER WASHER, EXcellent condition, $50. 382-6420.

EXTRA LARGE DEEP FREEZE for sale. $250. 382-2704.

21" 4 BURNER VIKING ELECtric range. $35. 478-1298.

ELECTRIC MOWER; GARDEN tools; Floor Polisher. 384-0252.

36-PIECER WALLACE STERling, Stradeveri pattern. 383-1789.

CUSTOM BUILT ALUMINUM window screens. 479-5464.

ELECTRIC SEWING MACHINE, very good condition, $25. 382-4880.

TWO LOVESEATS, LIKE NEW, some other furnishings. 598-5336.

100 MISCELLANEOUS FOR SALE

YEAR-END CLEARANCE

—SCULPTURED NYLON 4 colors	$3.95 sq. yd.
—TWO-TONE PLUSH 1 color	$5.49 sq. yd.
—NYLON SHAG 3 colors	$5.89 sq. yd.
—INDOOR-OUTDOOR style rubber back	$2.95 sq. yd.

ROLL-ENDS AND REMNANTS SAVE UP TO 50 PER CENT

We Install!
CARPET TREND
Skinner and Bay — Vic. West
386-7501

XXXXXXXXXXXXXXXXXXXXX
EATON'S
WAREHOUSE
STORE
749 VIEW ST.
Remember You Can
Budget Charge
Through Our
Customer's Accounts
Office, 3rd Floor
XXXXXXXXXXXXXXXXXXXXX

THE TRADERS
WAREHOUSE
GOOD CLEAN
USED FURNITURE
AND APPLIANCES
Warehouse Open 'Til 5 p.m.
715 FINLAYSON 386-6264

CHILDREN'S SAND BOXES, 4'x4'x8" with sand. $14. Delivered. 383-0047.

4' TWO LAMP WORKSHOP fluorescent, $8 each. Wanted: sterling silver pieces. 477-6722.

103 MISCELLANEOUS WANTED

THE SALVATION ARMY Needs your re-useable clothing, furniture and household goods. "Help us to help others." Family Thrift Stores. Victoria, Sidney and Langford. For pickup — 386-3295.

BRENTWOOD BARGAIN BARN
7115 West Saanich Rd.
Cash for used furniture, appliances, tools, and miscellaneous. 652-1711.

THE BARGAIN HOUSE
Top prices paid for goods of all kinds from a handful to a household. Furniture, tools, dishes, etc. We specialize in antiques. Beacon Ave., Sidney, 656-3621.

KILSHAW'S AUCTIONEERS
Buy — Sell — Appraise
1115 Fort 384-6441

WANTED—QUALITY USED FURNITURE
HUB FURNITURE
713 Johnson 384-6425

REWARD: DO YOU KNOW ANYone who has old pre-1920 opera records. I will pay for your information if leads to a purchase. Write R. E. Hammond, Gibsons, B.C.

LUNDS AUCTIONEERS
APPRAISE AND BUY FOR CASH
926 Fort 386-3308

ANY OLD JEWELLERY, RINGS, gold, jade, pocket watches, gold and silver chains, etc. Bygone's, 1034 Fort. 383-8025.

CASH FOR FURNITURE AND rugs, prompt appraisal, free pickup. 386-8132, 386-2397. Craigflower Furniture.

VICTORIA SOUND CENTRE
Used albums, 8 tracks, cassettes, any amount. Top prices paid. 1315 Government 385-4842

TWIN MAPLE BEDROOM SUITE, cream separator, parts for Cub tractor including hydraulic. At 478-8091.

WANTED: WATERFRONT LOT or cottage at Shawnigan Lake. 386-9501 or 382-9014.

MEDIUM SIZED OLDER WOODen desk wanted. 382-3447 after 6 p.m.

GOOD BOOKS ALWAYS BOUGHT
HAUNTED BOOKSHOP
845 Fort 382-1427

Cash for furniture, tools, guns etc.
FAMILY TRADING
731 Goldstream 478-5631

SPOT CASH
For good furniture-appliances
ROYAL FURNITURE 388-9021

LADY WANTS SET OF GOLF clubs. Must be reasonable. 478-3886.

WANTED: FOLDING PING PONG table. Must be reasonable. 479-5156.

NON-WORKING COMPLETE TVS wanted, will haul away free. 592-7328.

WANTED — 2ND HAND BEDroom suite. Will pay cash. 383-7330.

WANTED — NYLON SAIL, MAST, etc., for canoe. 382-8443.

QUALITY FURNITURE, CHINA, silver, brass, etc. 384-2225.

WE BUY PIANOS FOR CASH. Scott Piano and Organ. 384-4623.

FRIDGES, FREEZERS BOUGHT. 384-7813 All-Temp.

POTTER'S WHEEL, $50
382-8454

WANTED: FREE ROCK, DIRT or clay fill. Phone 386-9536.

RURAL MAIL BOX. PHONE 592-0361.

109 MISCELLANEOUS TO RENT

SAWYER SEWING CENTRES
RENT TO OWN
NEW SEWING MACHINES
Domestic and Industrial
840 Fort St. 388-6228

115 SWAPS

GRAND SPORT DELUXE Gitane 10-speed, as new, $150. 1962 Pontiac station wagon, V-8, automatic. Immaculate condition. Nearest offer to $700. 120-bass Marrazza accordion, excellent condition, $300 or best offer. Will swap all three for truck of equal value. 386-9604.

TRADE 15-YEAR-OLD TRIplex, Esquimalt, value $45,000 plus; for country home with acreage. Will trade up or down. BEN GREIG, 388-6231 or 382-1757. Island Pacific Realty Ltd.

FOUR YEAR OLD 19' CABIN boat, swap for 14' plywood and cash or sell. 642-3885 after 5.

SWAP 1955 CADILLAC V8 FOR smaller car, 1961 Falcon parts for sale. 385-7109.

117 ANTIQUES

BEAUTIFUL 7-PIECE PARLOUR suite, very dainty, asking $850, also 2 beautiful stained glass windows, sizes 30"x44", 30"x64", $250. 385-2398.

COLONIAL WORKS OF VICTORIA
2620 Rock Bay Phone 384-3344

CASH FOR ANTIQUES AND OLD things. Bygones, 1034 Fort. 383-8025

CHELSEA ANTIQUES
100-C Burnside West 383-7631

120 GARDEN SUPPLIES

Fertilizer

SIDNEY DUCK FARM, 656-4412 Duck manure, 60c bag, delivered.

Plowing, Rotovating and Cultivating

CENTRAL SAANICH TRACTOR Service Ltd. Custom Haying. 652-2306.

C. STARCK, ROTOVATING, brush and grass cut, post holes etc., loading and hauling. 479-3157.

DON'S TRACTOR SERVICE
Rotovate, plow, grass cutting, Loading and hauling. 477-3913

120 GARDEN SUPPLIES

Top Soil, Rocks and Fill

SCREENED TOPSOIL WITH MAnure and sand added. $8.00 per yard delivered, minimum 6 yards. Garden sand $3.00 per yard. Road gravel. E. Nixon Ltd. Phone 385-2333 or 385-5642.

TOP QUALITY PEAT SOIL. MINimum order 3 yards, $17.50. Full loads, $5 yard. 656-1211.

CLEAN FILL, SAND, GRAVEL, and used bricks, O.K. Trucking Co. Ltd. 386-3414.

TOP SOIL—6 YARDS AT $5 PER yard. 10 yards at $4.50 per yard. 479-5088.

125 PETS AND SUPPLIES

BEAUTIFUL SKYE AND LONGhaired terrier puppies looking for good country home with active outdoors-type people who want a friend not a pet. 479-8175.

RARELY AVAILABLE REGISTered Havana brown kittens. Champion blood lines. Phone 382-8690.

DOGS BOARDED — AL-AN KENnels Reg'd. Second best only to the dog's own home. A. V. Andersen. Munn Road, 479-5510.

WANTED: PRIVATE HOME TO board our very gentle, small male poodle, one week in July. $1.50 to $1.75 a day. 477-5449.

REGISTERED CAIRN TERRIER puppies, 10 weeks, had shots. Pet and breeding stock. $65 up. Neweden Kennel, 478-2179.

TOY POODLE, 6 MONTHS, APRIcot, male, registered, $85. 652-2824 after 6 p.m. or 388-5431 days, ask for Pam, discreetly.

GERMAN SHEPHERD PUPS, $25. Affectionate and intelligent mother and father. 592-6857.

FLUFFY 6-WEEK-OLD CROSS bred puppies looking for good home. 478-1192.

BLACK MALE AFGHAN, 14 weeks, wormed, shots, sweet disposition, $150. 479-6537.

ROYAL OAK HOBBIES
AQUARIUMS NEW AND USED
Bought sold and repaired

HEALTHY PUPPIES FOR SALE, 75% German Shepherd, 25% border collie, $10 each. 478-8007.

TOP QUALITY PEAT SOIL. MINimum order 3 yards, $17.50. Full loads, $5 yard. 656-1211.

IRISH SETTER PUPS. REGISTered. Order now. Ready Aug. 20th. 656-5210.

GREAT DANE, 4 MONTHS OLD, pedigree male, affectionate and intelligent. B. J. Hooites, 384-6731.

POINTER-SPRINGER CROSSED puppies, 6 weeks old, $25. Shots included. 385-1125.

75-GALLON CABINET aquarium, $250, with all accessories. 384-9096.

2 SIAMESE KITTENS, $20. 3 black miniature poodle pups, $75. 478-1676.

SIBERIAN HUSKIES, purebred, excellent for pets or guard dogs. $150. 479-6379.

CAIRN TERRIERS
Melita Kennels, 4028 Raymond at Snelling. 479-2686.

WANT HOME FOR OUR PUP, IN country. German shepherd cross, 4 months old. 478-4771 after 6 p.m.

KITTENS, 8 WEEKS OLD, LITter trained. free to good home. 598-4028.

SIAMESE KITTENS FOR SALE. Purebred male and female. 386-5006.

AQUARIUMS, VARIOUS SIZES, bird cage and stand. 383-0913 or 479-7970.

TWO CUTE 9-WEEK-OLD MALE and female pups. Paper trained. $10 each. 479-4531.

KITTENS — 1 MALE, 1 FEMALE, dark tabby with mittens. 383-8936.

3-5 WEEK-OLD PUPS
383-4034

FREE KITTENS, PHONE AFTER 7 p.m. 477-1965.

FREE KITTENS, 2 TABBIES AND 1 ginger. 658-8325.

HEATHERBELLE SCOTTISH Terrier puppies. Phone 479-2651.

MALE AND FEMALE ST. BERnard, phone after 6, 652-3462.

LAB-SETTER PUPS, 8 WEEKS, $5, 383-9014.

FREE KITTENS.
652-1658

BLAKC TOY POODLE PUPS.
478-8019

TWO PURE WHITE FLUFFY kittens. Free! Trained. 592-4612.

REGISTERED GOLDEN RETriever pups, 7 weeks old. 478-1397.

127 CHICKS, POULTRY, HATCHING EGGS, SUPPLIES

WANTED: KHAKI CAMPBELL ducks. 652-2878.

128 LIVESTOCK SUPPLIES AND EVENTS

THE CORRAL SHOP
3400 Douglas 385-2722
Across from Woolco
Your Horse Deserves The Best
Silver Show Equip to Meet Every Budget
Summer Coolers—$13.50
Men's Western Suits
Remember The Quarter Horse Show, Saanichton, July 21-22

SHANKS' SADDLERY
No Specials
No "Sales"
No Gimmicks
But always low
Factory to you prices
2801 Douglas at Market

WEEKLY ACCOMMODATION for limited number of children. Pony or horse provided, plus qualified riding instruction at Pine Paddocks, 4 miles south of Duncan, Box 639 or phone 743-5310.

THE TACK SHOP
at Buckerfield's
506 Pandora 384-7181

KING HORSE TRAILERS
Available for immediate delivery. McCallum Motors, 1101 Yates—Colwood Corner. Dealer No. D2129.

MAINLAND TACK AND FEED
5481 Hamsterley Rd., Elk Lake
Victoria, B.C. 658-5207
Hay, Straw, Feed, Tack

HORSES AND PONIES BOUGHT and sold. Also breaking and training. Pine Paddocks, 4 miles south of Duncan. Box 639, 743-5310.

PONIES, $125 TO $200. SADDLE mare, $350. 1/2 Arab gelding, $500. Happy Trails Ranch, 4244 Happy Valley Road. 478-5730.

HEREFORD CROSS COW WITH calf, $400; Jersey family cow with calf, $350, also fence posts, 85c. 479-3021.

WANTED: USED STUBBEN English saddle or similar with forward seat. 479-5680.

TWO SHETLAND-WELSH CROSS ponies. Perfect for children. Good home essential. $150 each. 478-1156.

FOR SALE: 4-STALL HORSE barn. Must be moved. Offers. 386-0107.

CHILDREN, 8-15 YEARS, CHILcotin Ranch Holiday, riding and swimming. 936-9624, Vancouver.

3/4 ARAB FILLY, 17 MONTHS, very dainty, registered. $350. 743-9393.

OUTSTANDING 3-YEAR-OLD APpaloosa Gelding, green broke and gentle, $450 firm. 478-5027.

MILKING NANNIES, FRESH, 3 and 6 weeks. 3945 Gordon Head Rd.

FOR SALE OR TRADE: REGISTered Highland Bull from imported stock. 17 months old. $650. 658-5527.

MILK QUOTA FOR SALE, WITH or without cows. 1150 lbs. Quota. Phone 246-3684.

17" ELDONIA ALL PURPOSE saddle, $120. 652-2812.

GENTLE GELDING. GOOD WITH children, $135. Phone 642-3461.

10-YEAR-OLD GELDING FOR sale, $250 or best offer. 479-1218.

130 HEAVY EQUIPMENT AND MACHINERY

KUBOTA TRACTORS
Just arrived 3 cyl. 24 h.p. also in stock full line 17 h.p., 21 h.p. 26 h.p. at old prices. Standard P.T.O. 3 Pt. Category I hitch. All farm implements in stock or available.
IRON HORSE EQUIPMENT
AT MILL BAY
ACROSS FROM BRENTWOOD COLLEGE
743-5012 or 743-5040 or 743-3218

BUTLER BROTHERS
—FARM EQUIPMENT
—PUMPS AND IRRIGATION
—INDUSTRIAL EQUIPMENT
652-1121

SALE BY OWNER. 1/2 YARD HYdraulic hoe, excellent, 453 motor, plus wide track. 112-723-9662, Alberni.

OWNER OPERATED 580 CASE Backhoe, 2900 hours, diesel. Cab. 3 buckets. $9,000. Phone 478-1314.

135 FARM IMPLEMENTS

IHC DIESEL 32 H.P. WITH power steering, 3-point hitch, to clear, $3750. Brush cutter mower, $399. IHC garden tractor, $1350.
VICTORIA JEEP
HILLSIDE at ROCK BAY

MASSEY-FERGUSON FARM, lawn and garden tractors. Light construction machinery. Your local dealer.
M and H Tractor and Equip. Ltd.
6429 Pat Bay Hwy 652-1752

150 CARS FOR SALE

HORWOOD MAZDA

IMMEDIATE DELIVERY on 1973 MAZDA Pickups ONLY $2795

73 Dodge Tradesman van V-8, auto.
73 Mazda RX3, 4-spd. and radials
72 VW Beetle
72 Corolla 1600
72 Datsun 240 Z
71 Toyota Auto.
71 Cortina GT
71 Pinto 4-spd., vinyl top
71 Mazda 616 Ht.
71 Crown, Auto.
70 MGB
69 Ford Ranger with Camper
69 Mustang
69 Datsun Auto.
69 Pontiac Auto.
69 Epic SL 90
69 Duster 340
68 Beaumont convert. V-8
68 Volvo 144S
68 Pontiac 2 plus 2
68 Riviera, air
66 GMC Pickup V-8, 3/4 ton 4 spd.
66 Pontiac, auto.
66 Falcon Coupe
66 Caprice Ht.
66 Rambler
65 Meteor Wgn.
65 Acadian, Auto.
65 Falcon wgn.
62 Falcon

— SPECIAL —
71 FORD Ranchwagon $2595

HORWOOD MAZDA
385-1451
Johnson and Blanshard
DEALERS LIC. D-1207

SUPER '66 CHEVY
Two-door Bel Air, set up for drag racing, or easily converted to street. Mint body, unlettered, $8,000 invested, $1950. 386-7818.

MUST SELL
1966 Austin 1100 sedan, clean, 2 snow tires, tested 'til April '74, needs work. Offers over $150. Evenings 6-9, all day Sunday. 477-5820.

WE FINANCE ANYONE
66 Vauxhall S/W. $150 down.
10 monthly payments, $40
Instant "NO RED-TAPE" Credit
PALM MOTORS LTD. 386-8385

1966 BUICK SKYLARK CONvertible, power steering, power brakes. $750 or nearest offer. 386-9933.

1964 PONTIAC SEDAN, V-8, AUfomatic, good running condition, radio, $275 or offer. 478-4248 after 5 p.m.

1967 VW BEETLE, MAGS, RAdials, new paint and brakes, tape deck and radio. Excellent shape. 477-1016.

1961 OLDSMOBILE STARFIRE convertible, power steering, power brakes, power windows, radio, $350. 478-3571.

1966 CHEV CAPRI 396 AUTOMATic, chrome wheels, new tires and muffler, power windows, good condition. 592-1152.

HAVE 1960 CHEV FOR SALE, $250. Tested until June '74. Still full of zip. Phone 388-9841 after 6 p.m.

1966 DODGE POLARA 880, power steering, power brakes, V-8, radio. Immaculate, $1100. 656-1033.

1959 MERCEDES BENZ 180 GAS, 20,000 miles on new motor. Good paint. Tested. 382-8443.

1963 PONTIAC, NEEDS TIRE and battery. Tested May 1974. 386-1896. $100.

150 CARS FOR SALE

METRO TOYOTA

NEW TOYOTAS

1200 — SEDAN
1600 — SEDAN
CORONA
MK II SEDAN
HILUX P.U.
CELICA

"ESSO CAR" CLINIC

DIAGNOSTIC REPORT AVAILABLE ON ALL UNITS

73 Duster H.T.
73 Courier
73 Corona Htp.
72 Le Mans Wgn.
72 Land Cruiser
72 Skylark H.T.
71 XR7 factory air
71 Torino
71 Skylark Convert.
71 V.W.
71 M.G.B.
71 Pontiac Wgn.
71 Cutlass Htp.
71 Mustang
70 Acadian
70 'Cuda
70 Ford LTD. Wgn.
70 Camaro Z28
70 Duster
69 Pont. Convt.
69 Beaumont
69 Mazda
69 Dart Swinger
69 Sunbeam
69 Charger
69 Nova
69 Ford S.W.
69 XL Htp.
68 Ranchero
68 Buick G.S.
68 Chevelle
67 Mustang Ht. choose from 2
67 Comet
66 Chrysler H.T.
66 Charger
66 Galaxie Convt.
64 Cutlass Convt.

OVER 200 Units To Choose From

CHECKED BY IMPERIAL ESSO CAR CLINIC

REMEMBER AT METRO ALL REASONABLE OFFERS WILL BE ACCEPTED.

100% FINANCING AVAILABLE.

OPEN 9 AM - 10 PM

Metro Toyota Ltd.
624 Finlayson

Dealer Licence D3515

386-3516
386-3517

METRO TOYOTA

150 CARS FOR SALE

peter pollen ford

BUY WITH CONFIDENCE FROM THE VALUE LEADER

73 Pinto Squire Wgn	$3595
73 V.W. Sp. Bug	$2995
72 Mach 1	$4095
72 Parisienne Ht.	$4195
72 Pinto Squire Wgn.	$2895
71 Galaxie 2 Dr. Ht.	$2895
71 Pinto 2 Dr.	$1995
70 Maverick	$2095
70 Coronet	$2995
70 Chev. Wgn	$2795
69 LTD. Brougham Sdn	$2795
69 Pontiac Ht.	$2095
68 Meteor Ht.	$2095
67 Meteor Sdn.	$1195
67 Ply. Sports Fury	$1595
67 Fairlane Ht.	$1895
67 Meteor Convert.	$1895
67 Dodge Dart	$1895
67 Fairlane 4 Dr.	$1595
66 Pontiac 2 Dr. Ht.	$ 995
65 Fairlane 2 Dr. Ht.	$1295
64 Chevrolet	$ 595
64 Valiant	$ 895
63 Falcon	$ 795
62 Rambler	$ 495
64 Volvo	$ 895
67 Datsun	$1095
68 Vauxhall	$1095
69 Triumph G.T.	$1895
70 Viva wgn.	$1395
71 Toyota Wgn.	$1895
71 Corolla	$1895
72 Cortina 2 Dr.	$2295

TRUCKS

66 Merc. P.U.	$1395
66 Dodge Van	$1695
70 F250 Ranger	$2995
67 Chev. P.U.	$1495
63 Econoline	$695

ALL SOLD WITH 7-DAY MONEY-BACK GUARANTEE

PETER POLLEN FORD SALES LTD.
1060 YATES
384-1144
DEALER LICENCE D1188

'62 CHEV. 6, 4-DOOR, CLEAN, good transportation. Tested till July '74. Will accept reasonable offer. Victoria Press, Box 37.

'64 CHEV IMPALA SS, IMMACulate. Call 388-7454 or 385-4719, after 5:30.

$425
Must sell 1962 Volkswagen. New paint, good motor. 592-0453.

1963 AUSTIN, AUTOMATIC, radio, government tested, 4 new tires, $450. 479-2681.

'64 VOLKSWAGEN REBUILT, very clean, many extras. $575. 479-4325.

1973 COUGAR, LOW MILEAGE, excellent condition, going to university, $4200. 383-9559 after 4 p.m.

'57 BUICK 4-DOOR HARDTOP, tested, excellent running condition. $225. 479-5155.

1961 LINCOLN CONTINENTAL. Good condition. Needs part. $450. 479-6325.

1965 AMBASSADOR 2-DOOR hardtop V8. Open to offers. 656-2454.

'61 FALCON WITH NEAR NEW 200 cu. in. engine. 384-8543.

1957 CHEV. 283, 4-DOOR, TESTed, good shape, $375. 384-5358.

1957 VOLKSWAGEN, TESTED, $225 or offer. 592-2705.

1962 MINI, '67 ENGINE 1100, $600 or best offer. 477-4122 after 6 p.m.

1962 VAUXHALL.
592-4851.

1959 MORRIS, WHOLE OR parts. 383-6604.

1958 ZODIAC.
477-2358.

150 CARS FOR SALE

CORNELL

O. K. USED CARS

—72—

IMPALA 4 DR. HT.
CHEVELLE 4 DR.
CHEVELLE 2 DR. HT.
IMPALA 2 DR. HT.
NOVA 4 DR. 6 AT.
FORD LTD. HT.
FORD GRAND TORINO
VEGA 4 SPD.
VEGA HATCHBACK

—71—

CAPRICE HT.
CHEVELLE 4 DR.
TORONADO
BUICK ESTATE WGN.
MERC. MONTEGO HT.
BUICK ELECTRA
SUPER BEETLE
CAPRI 4 SPD.
PINTO 2 DR.

—70—

CHEVELLE 9 PASS. WGN.
CHEVELLE STN. WGN.
BUICK RIVIERA, LOADED
SIMCA STN. WGN.
V.W. STN. WGN.

—69—

CADILLAC EL DORADO
FIREBIRD, LOADED
MUSTANG COBRA
MUSTANG FASTBACK

—68—

RAMBLER AMBASSADOR, AIR
FORD XL HT.
CHRYSLER NEW YORKER
VALIANT 4 DR.
FORD GALAXIE 500
FORD STN. WGN.
NOVA 2 DR.
CHEVY II 2 DR.
TRIUMPH SPITFIRE
CORTINA GT.

—67—

RAMBLER 770 4 DR.
FORD STN. WGN.
FAIRLANE 4 DR.
COMET GT
METEOR WGN.
CHEVELLE 4 DR. HT.
MERC. PARK LANE, AIR
VALIANT 4 DR.

—66—

CHEV. STN. WGN.
OLDS F-85
PARISIENNE HT.

—65—

PARISIENNE HT.
CHRYSLER 4 DR.
OLDS HT.

TRUCKS

70 CHEV. 1/2-TON

150 CARS FOR SALE

S&H TOYOTA

NEW

73 HILUX PICKUP
$2845
(Automatic Available)

BRAND NEW 73 COROLLA
$2395

73 DODGE SWINGER, V-8, A.T., radio, P.S., P.B. Just like new, and only $3595
73 MAZDA 808 4-DOOR, 13,000 miles $2650
72 TOYOTA CROWN, A.T., P.S., P.B., AM-FM radio plus much more. $3695
72 CORTINA 4-DR.
71 TOYOTA COROLLA 4-DR., radials, radio. $2195
70 V.W. $1695
69 CHEV. KINGSWOOD WGN. $2995
69 DATSUN PICKUP $1395
69 AUSTIN AMERICA $1195
69 MAZDA WAGON $1595
68 FORD RANCHERO $1695
67 FALCON WGN., A.T. $1095
67 VW. WGN., AS IS $595
67 VAUXHALL VIVA S.L. $795
66 BEAUMONT $995
66 AUSTIN 850, A-1 $795
65 OLDS. A.T., P.S., P.B. $995

TRANSPORTATION SPECIALS!!

61 MINI 850 $295
60 CHEV. $195
56 MORRIS MINOR $150
54 ZEPHYR $195

For Our Customer Convenience, Our SERVICE DEPT. IS OPEN
ALL DAY SATURDAY
SAUNDERS & HITCHMAN
2040 CADBORO BAY ROAD
AT FORT AND FOUL BAY
DEALER LICENCE D3511
592-2471

BRITISH QUALITY ENGINEERING
Went into this immaculate
1969 ROVER 2000 TC Sedan
Finished in brilliant racing red with contrasting genuine black leather. This spotless low mileage motor car can be seen by caling for an appointment, R. G. (Bob) Kohlruss.

100% finaincing can be arranged at bank rate on approved credit. National Motors Ltd., 384-8174, or, Res. 658-8403. Dealer license D2995.

WE FINANCE EVERYONE!!!
NO INTEREST
NO CO-SIGNERS
Let us help re-establish your credit. Separated, divorced, single male or female. Good or bad credit. Instant delivery. Buy and pay. n same location.
INSTANT "NO-RED-TAPE" CREDIT
Palm Motors Ltd.
2936 DOUGLAS AT BURNSIDE
386-8385

MOVING, MUST SELL. 1968 CHEVelle Super Sport, 396, 4 speed, new chrome wheels and tires, excellent condition. 384-1488.

1968 FIAT HARDTOP CONVERTible, low mileage, new paint job, $1595 firm. 385-4137 evenings.

67 T-BIRD 4-DOOR LANDEAU. Low mileage. Immaculate condition. 382-1609, after 5 p.m.

1972 MAZDA 808. ALL EXTRAS. Excellent condition. Offers. 384-6967, 5-7 p.m.

'58 VOLKSWAGEN WITH '67 ENgine and interior, $450. 384-0476 or 382-3968, 6-8 p.m.

HAVE 1960 CHEV FOR SALE, $250. Tested until June '74. Still full of zip. Phone 388-9841.

'64 COMET STATION WAGON, excellent conditon, best offer. 383-9287.

1972 COROLLA 1600, 4-SPEED, radio, $2100, 479-7623 before 8 p.m.

MUST SELL '65 IMPALA SS 327 4-speed, any offers considered. 478-5144.

'69 COUGAR CONVERTIBLE, newly painted, excellent condition, $2700. 386-0495.

'67 CAMERO 327, AUTOMATIC, good shape 43,000 miles. Best offer. Between 5-7, 383-4392.

1972 FIAT 128, 2-DOOR, 30,000 miles, asking $1,300. 477-1701, 9 a.m.-noon.

'68 GALAXIE FASTBACK, EXcellent condition. Offers. 656-4189.

'65 THUNDERBIRD, IMMACUlate condition. Phone 388-4679.

1953 CONSUL, AS IS $100. PHONE 385-4215, 7-8 p.m.

150 CARS FOR SALE

DOUGLAS
VOLKSWAGEN
PORSCHE
AUDI

YOUR LARGEST VOLKSWAGEN DEALER ON THE ISLAND

PREMIUM SELECT IMPORTS

72 V.W. 411 sedan Automatic Transmission radio, 15,000 miles. $3295
72 V.W. window van. 14,000 miles $3695
72 V.W. Super Beetle. Radio, sun roof, etc., 15,000 miles $2695
73 Celica, 4 speed, radio, 12,000 miles $3495
71 Toyota Corona MK II sedan. 4-speed, radio $2295

Bank Finance
Up to 60 months on approved credit.

DOUGLAS VOLKSWAGEN LTD.
Dealer Licence D 1595
3329 Douglas St.
Open 9 'til 9
388-5466

CORTINA CAR CENTRE
Yates at Quadra

72 Pinto 3-Dr. $2595
67 Chrysler $1695
67 Datsun Sdn. $1095
71 V.W. Wgn $2795
71 V.W. $2095
71 Toyota Wgn. $1895
64 Volvo $ 895

All Sold With 7-DAY MONEY-BACK GUARANTEE

DIVISION OF
PETER POLLEN FORD SALES
1060 Yates
384-5555
DEALER LICENCE D1188

SPECIALS

67 FAIRLANE $647
67 RAMBLER $682
66 PONTIAC $888
65 MERCURY HT. $618
63 FORD $ 99
61 INTERNATIONAL $375

Palm Motors
2936 DOUGLAS AT BURNSIDE
386-8385

WE FINANCE ANYONE
65 Chev. At. As low as $10 down Full price $695. monthly payments to suit your budget.
Instant "NO-RED-TAPE" Credit
PALM MOTORS LTD. 386-8385

1965 RAMBLER AMERICAN, AUtomatic, radio, good condition, a real lady's car, only $650, call 383-9242 between 9 a.m. - 4 p.m.

'70 VW DELUXE, EXCELLENT shape, radio, gas heater, extractor, 10g lamps, $1850. 652-1920 after 5 p.m.

1966 FORD FAIRLANE. TESTED May 1974. Good tires. New battery. Nice interior. $575 or best offer. 383-4598.

1965 VALIANT, GOOD CONDItion. $650. 384-0159.

150 CARS FOR SALE

DRIVE WITH A SMILE TO

ENSIGN CHRYSLER PLYMOUTH

DOWNTOWN YATES AT COOK

Dollar for Dollar Your Best Car "Buy" Is a Near New 1973 COMPANY CAR At YEAR END SAVINGS

Crickets
Valiant Dusters
Valiant Scamps
Plym. Satellites
Plymouth Furys
Chryslers

Low Mileage Company Driven 1973 Models MUST BE SOLD REGARDLESS OF PROFIT

USED CARS

2-Year G.W. Warranty In Writing with Every Car

64 FORD FALCON
Futura, 2-door hardtop, V-8, automatic, custom radio. Lic. VGH 660
SALE PRICE $795
No down payment
30 payments of $37

65 COMET
4 door sedan. V-8 motor, automatic, custom radio. Lic. No. RJF-320
SALE PRICE $895
No down payment.
30 payments of $40.

65 PONTIAC
Parisienne 4 door hardtop. V-8 motor, automatic, power steering, power brakes, custom radio. Lic. No. VCK-909
SALE PRICE $995
No down payment.
30 payments of $44

65 BUICK
Skylark 2 door hardtop, V-8 motor, automatic, custom radio. Lic, No. VEG-818
SALE PRICE $1195
No down payment.
36 payments of $42.

67 FORD
Squire Station Wagon. V-8 motor, automatic, power steering, custom radio. Lic. No. VEH-455
SALE PRICE $1395
No down payment.
30 payments of $49.

67 CHRYSLER
Newport 4 door sedan. V-8 motor, automatic, power steering, power brakes, custom radio. Lic. No. VFB-759
SALE PRICE $1795
No down payment.
36 payments of $63.

68 PLYMOUTH
Fury III 4 door hardtop, V-8 motor, automatic, power steering, power brakes, custom radio. Lic. No. SFE-208
SALE PRICE $1695
No down payment.
36 payments of $59

MORE CLEAN USED CARS
69 Chrysler New Yorker
69 Chev. Impala
69 Chrysler Newport
70 Plymouth Fury III
71 Ford Mustang
71 Plymouth Fury II

ENSIGN Chrysler Plymouth Ltd.
Dealer Lic. D3013
DOWNTOWN YATES AT COOK
386-2411
Open Wednesdays Till 9:00

150 CARS FOR SALE

McCALLUM
DATSUN
VOLVO
McCALLUM
1101 Yates at Cook
386-6168

NEW 73 DATSUN Pickup $2875

BUCCANEER Campers $1525

72 Javelin V-8, A.T.
72 Chev. Impala 4-dr. Ht.
72 Ford 3-4 Ranger V-8, loaded
71 Super Beetle
71 Mustang, V-8, 4-spd.
71 GMC 3/4-ton
71 Ford 3/4-ton
70 Olds Royale Ht.
69 Beaumont 4-dr. A.T.
69 Merc. Convert.
69 Montego Convert. Full power
68 Cadillac El Dorado, air, full power
68 Olds Delta 88, 2 Dr. Ht.
68 Olds Cutlass
70 Cortina 2-dr.
71 Datsun A.T.
71 Mazda P.U.

McCALLUM MOTORS LTD.
1836 Island Highway
Colwood Corners
478-5622

72 Datsun Pickup and Camper
72 Datsun 510 wgn.
71 Ford 3/4-ton V-8
71 Datsun 2 Dr. A.T.
69 V.W.. Automatic
68 Jeep A.T.
67 Ford LTD. 2-dr. Ht., full power.
67 Chev. Wgn.
69 V.W. automatic
69 Ford Galaxie "500" 2-Dr. Ht.
68 Ford 1/2-ton and Canopy

See the all new KING HORSE TRAILER

Bank Rate Finance
All Cars Tested
McCallum Motors Ltd.
Dealer Licence D2129

PHIL MERRETT MOTORS
9732 Fifth St.
'Sidney'
Next to Slegg Lumber

72 DATSUN 1200 auto.
71 DODGE Dart custom
66 CHEVELLE SS 396- 4-speed
66 FORD Stn. wagon full power.
71 EXPLORER Motor Home
68 INT. 4x4 Travelall
72 MAZDA 2-dr., radio
72 DATSUN 1200 Fastback
67 ECONOLINE VAN 6-auto.

656-5551
Dealer Licence No. D-4040

'64 COMPACT CHEVELLE MALIbu, automatic, radio, in good condition, $475. 479-7780, 478-1945.

1963 PARISIENNE CONVERTible, tested till May '74, offers. 384-5417.

'66 VOLKSWAGEN FASTBACK. 383-2335.

'64 RAMBLER CLASSIC 770, AUtomatic, power steering. 658-5909.

'64 GALAXIE 500, 390, GOOD condition. 388-4671.

1963 RENAULT GORDINI. $245. Phone 385-5569.

TAKE OVER PAYMENTS ON good repossessed cars. 382-3567.

150 CARS FOR SALE

EMPRESS

PONTIAC BUICK LTD.

WE RUN A VERY SIMPLE BUSINESS

WANTED
YOUR 1968, 1969, 1970 OR 1971
Car or Truck
Top Trade-In Allowance
NOW!
DURING OUR — HOLIDAY — GO PONTIAC — BUICK WAY PROMOTION

71 OPEL GT
Demonstrator, low mileage. Excellent value for $3195

1971 FIREBIRD
Coupe, very clean. 8, automatic, power steering, power brakes, radio. Gold, with vinyl top. $3595

1968 BUICK Le Sabre
Hardtop. 8 cylinder, automatic, power steering, power brakes, radio. Only 55,000 miles. In immaculate condition. $2195

1971 LE MANS T37
4-door sedan. V-8, automatic transmission, power steering, power brakes, radio. Very low miles $2895

382-7121
2867 DOUGLAS AT TOPAZ
Open 9 'til 9
Sat. 9 'til 6
Dealer Licence D 3482

J. C. MOTORS

72 FORD Hardtop, V-8 $3495
70 PONTIAC H.T. V-8, A.T. $2695
69 CHRYSLER V-8, 'AIR' $2895
69 FURY III H.T., V-8, A.T. $2195
69 CORTINA, GT 4-speed $1395
68 AUSTIN 1100 Sedan $895
67 PONTIAC hardtop, V-8 $1495
67 METEOR H.T., V-8, A.T. $1595
66 CORONET Sedan, V-8 $1095
66 BUICK Special $1095
66 CHEV. 2-DOOR, 6 $895
66 FALCON 6, Auto. $995
64 FORD Convertible $795
63 CADILLAC Sedan, air $1295

Motor Dealer's Licence D-2541
837 YATES, 384-0921

PRIVATE
1965 Mercedes 220 SE, sun roof. In presentable condition. Needs some motor and body work. This car would retail at $2995, in top condition; my price $1500 or closest offer. 383-5544, 9 a.m.-4.30 p.m. for appointment to view. Will be sold this week.

'64 PONTIAC PARISIENNE CONvertible, good top, new candy apple paint; power brakes, steering; chrome reverse rims, 4 spares mounted, $650 or trade for 8' camper. 384-0286, 518 Walter.

1965 VALIANT, 2-DOOR HARDtop, tested, good condition, standard, $850 or best. 1961 Valiant 2-door sedan, 273, 4-speed, etc., $1000 or best. 6:30-8 p.m. 385-8397.

CONVERTIBLE
1969 Meteor Montcalm, 390, automatic, new tires, $2,495, consider trade. Cadboro Bay Service, 477-2102.

1969 BUICK 350 GS. V-8 AUTOmatic, power steering, power brakes, air conditioning, new tires. Condition immaculate $2495, consider trade. Cadboro Bay Service. 477-2102.

'66 CHEV BELAIR, 4-DOOR, V-8, power steering, power brakes. New shocks, new battery, extra tires. Good shape, tested until 1974. $750 firm. 658-8577, 4945 Lochside Drive.

WE FINANCE ANYONE
63 Ford. $100 down.
3 monthly payments, $50
Instant "NO-RED-TAPE" Credit
PALM MOTORS LTD. 386-8385

1970 DUSTER
2-door hardtop, 340 c.i.d. Showroom condition. Many extras! Must sell this week. Any reasonable offer. 383-0864 or 479-4240.

CONVERTIBLE
1965 Valiant Signet. Slant 6 automatic. Console shift, bucket seats, power steering, tonneau cover. $950 or nearest offer. 385-2620.

WE FINANCE ANYONE
65 Ford S/W, $300 down.
12 monthly payments, $40
Instant "NO-RED-TAPE" Credit
PALM MOTORS LTD. 386-8385

1970 CAPRI GT XLR TACH, 1600. $2000 or best offer, 478-2252.

1972 TOYOTA COROLLA, 15,000 miles, best offer takes. 477-6804.

150 CARS FOR SALE

Speedway VOLKSWAGEN PORSCHE • AUDI

This is the Place to see and Drive the New
Audi Fox

72 RIVIERA G.S.
Buick's top of the line model. With all the luxuries you would expect including factory air conditioning. Finished in metallic brown with beige vinyl top and matching interior.

70 SKYLARK G.S.
2-door hardtop, factory air conditiong, buckets, full power, mag wheels, vinyl roof, tilt wheel.

71 CUTLASS Supreme Convertible
Bucket seats, console automatic, power steering, power brakes, shift. Power windows and top.

69 MUSTANG Convertible
Power steering, power brakes, V-8, automatic transmission, power top.

SPEEDWAY MOTORS LTD.
971 Yates at Vancouver St.
Dealer Licence D-2188
385-2415

PLIMLEY
SINCE 1893

BRAND NEW 1973 Austin Mini $2105
FULLY EQUIPPED

1972 CHEVY VEGA Station wagon. Custom interior, 3-speed automatic transmission, bucket seats, roof rack, radio. $3295
1971 PINTO 3-speed floor shift, buckets $1995
1970 ROVER 2000 TC, bucket seats, radio, overhead cam engine, radial tires. SPECIAL $3495
1965 VAUXHALL Station Wagon $ 745
1963 FORD FAIRLANE, automatic transmission. $ 495
1962 PLYMOUTH SPORT FURY, automatic transmission $ 495
1962 PONTIAC Station Wagon $ 595

Your British Car Centre
1010 YATES ST.
382-9121
OPEN TILL 9 P.M.
THOMAS PLIMLEY LTD.
DEALER LICENCE D1324

Wille Motors

'73 MG MIDGET $2695
'71 PLYMOUTH 9-pass wgn $3995
'71 PINTO 4-speed $1695
'70 CHALLENGER RT $3295
'70 MUSTANG Fastback $2995
'69 'CUDA Fastback $2495
'69 MUSTANG Cobra Jet $2595
'69 MINI VAN must see $1595
'69 FURY III 2-dr. HT. $2195
'68 CUTLASS Supreme ht. $2195
'67 CYCLONE 390 4-speed $1695
'67 CHRYSLER 300 2 dr. ht. $1795
'65 Impala hardtop $ 995
'64 FUTURA 2 DR. HT. $1095

Motor Dealers Licence No. D-3309
3240 DOUGLAS 382-2313

1973 FORD GRAN TORINO, 4-door hardtop, radio, power equipped, 13,000 miles. $3,800. 656-5679.

'68 MERCURY 1/2-TON RANGER pickup, 360 V-8, 4-speed, 6 wheels, radio, excellent condition, $1,800 or best offer, 652-1619.

'69 FIAT
Very good condition. Low mileage. Asking $1500. 598-3014 a.m. only.

1966 MUSTANG, V8, NEEDS paint. Best offer over $500. 382-1424 between 4:30 and 6 p.m.

1970 METEOR RIDEAU STATION Wagon. Rebuilt engine. Excellent condition all around. 656-1385.

'66 VIVA, SECOND GEAR GONE, good condition otherwise, $400 or offers, 383-0091 after 6 p.m.

1966 VOLKSWAGEN VAN, '68 ENgine, camperized. 4035 Zinnia from 5:30-8 p.m.

'62 TRIUMPH CONVERTIBLE. Daytime, 388-3283; evenings, 385-7459.

FANCY '62 VOLKSWAGEN, TESTed till '74. Licensed. Best ofer. 382-1035, after 3 p.m.

1965 CHRYSLER 2-DOOR HARDtop, excellent condition, $1095. 656-4567.

1966 VOLKSWAGEN BEETLE custom 50 h.p., new paint, new fires, very clean, $900. 477-6245.

150 CARS FOR SALE

METRO
ALFA ROMEO
SIDNEY

72 Alfa Romeo Berlina, 4 door.
72 Cortina 4 Dr., 4 Spd.
71 Comet, V-8, 3 spd.
71 Tempest. Full power, vinyl roof
71 Comet V-8, P.S., 3 Spd.
71 Toyota Corolla 1600 coupe. 4 speed
70 Monte Carlo. Full power, A.T.
69 Beaumont 2 Dr. Ht. V-8, Auto. P.S.
69 Volks Beetle.
69 Toyota Corolla wgn. 4 spd.
69 Chev. Caprice wgn. 9 passenger, full power
68 Wildcat. Full power, buckets, console
68 Volvo 4 dr. sdn. 144S
68 Chev. Bel Air, 4 Dr. V-8, A.T., P.S., P.B.
68 Triumph Spitfire Mk. III
67 Corona 4 door.
67 Cougar, V-8, auto.
67 Mustang fastback. V-8, 4 spd.
66 Buick 4 door. Power equipped.
66 Chevelle Malibu. V-8, Auto., 2 Dr. Ht.

TRUCKS

The best selection of late model 1/2 and 3/4-ton trucks on the island.

"CHECK AND COMPARE"

72 Ford F250 P.U. 360 V-8, A.T., P.S., P.B.
72 Int. 3/4-ton. Full power and Vanguard camper, electric winch. Must be seen.
72 Ford F 250 P.U., 360 V-8, 4 spd.
72 Courier P.U. and camper, like new.
71 Ford F250 V-8, auto. P.S., P.B.
68 GMC 3/4 ton, 4 Spd.
68 IHC Travelall V-8, 4 Spd.
66 Chev 3/4 Ton, 3 Spd., P.S.
64 International 1/2-ton P.U., Std.

METRO'S Super Lot
2360 Beacon Ave.
Open
Mon.-Fri. 'til 9 p.m.
Drive to Sidney AND SAVE!
656-4311
656-2821
Dealer Licence D 3515

TOPS USED CARS

67 CHEV. Impala 2-door hardtop, V-8, auto. Very low mileage $1195
66 PONTIAC 2-door hardtop, V-8, auto. $ 745
66 DODGE Coronet $ 725
Motor Dealer Licence No. D-2063
513 QUADRA 385-3721

1971 CHEVROLET MONTE Carlo, 2 door, hardtop, 350, automatic, power steering, disc brakes, 8 track stereo, vinyl roof. Offers. 478-5053.

1967 FAIRLANE 500, 2-DOOR hardtop, V-8, automatic, power steering, vinyl top, radio, etc. 1 owner. Excellent condition. $1,495. 477-1131.

1970 DODGE CHALLENGER, 2-door hardtop, 383 3-speed automatic, 24,000 miles. After 4:30. 384-8792.

1964 VW BUS — CAMPERIZED, radio, in perfect condition. Must be seen, $975. 477-6245.

150 CARS FOR SALE

THREE POINT MOTORS

BRAND NEW DATSUN DELUXE 2 Dr. Sedan
$2,475

NOW DATSUN DEMO SALE
SAVE $400 OR MORE OVER NEW PRICE!

68 Ghia Conv. $1,895
69 Epic $1,495
69 Simca $1,095
69 Sunbeam Wagon $1,795
70 Toyota Corona $2495
71 Mazda 1800 $2,095
71 Pinto $2,295
72 Newport Royale $4,495

When You Get Around To
QUALITY
Come Around To
THREE POINT MOTORS LTD.
2620 Government at Hillside
385-6737
Delaer Licence D3075

AMC

Reg. Midgley's
AMERICAN MOTORS JEEP
736 CLOVERDALE AVE. 385-8756

WHOLESALE CLEARANCE!
the following cars will be sold to the public at the following wholesale prices, sorry, no trades but terms with low down payments will be accepted on credit approval.

'63 RENAULT $ 65
'64 PONTIAC Hardtop $680
'69 PLYMOUTH Sedan $680
'69 VIVA, automatic $860
'66 PONTIAC Sedan $650
'66 CHEVROLET Sedan $550
'63 CHEV PICKUP $450

WHOLESALE
REG MIDGLEY
MOTORS LTD.
736 Cloverdale Ave.
385-8756
D. Lic. 1132

SEE OUR AD?
GARDEN CITY AUTO
WE ALSO TAKE MOTORCYCLES IN TRADE
382-9111

'56 PREFECT, WHOLE OR parts. Days 383-1177, after 6, and all day Sunday, 382-3449.

'66 CHEVELLE, 6, AUTO, GOOD shape, must be sold. $850 or best offer. 382-2530.

1962 FORD CONVERTIBLE, REduced for quick action. $350. 384-2440.

150 CARS FOR SALE

NATIONAL
CHRYSLER
Dodge
Dodge Trucks
DEPENDABLE
USED CARS

BRAND NEW 73 DODGE Polara Special
2-dr. hardtop. Roman red, luxurious cloth and vinyl interior, 318 V-8, automatic transmission, (reg. fuel). Power steering, power disc brakes, electronic ignition and 15" safety rim wheels.
$3769
NOT A RED CENT DOWN. $99 per month. Tax and licence extra. Based on 48 months on approved credit.

NEW 73 DODGE COLT
2-door coupe with Chrysler's famous Mini-Hemi engine. Stock No. 3167.
$2389
NOT A RED CENT DOWN. $63 per month, tax and licence extra. Based on 48 months on approved credit.

BRAND NEW 73 DODGE DART Swinger Special
2-door hardtop. Stock No. 3430. Chrysler's famous slant 6, electronic voltage regulator, 3-speed transmission, torsion air suspension, Dodge exclusive electronic ignition. Cloth and vinly interior.
$2917
NOT A RED CENT DOWN. $78 per month. Tax and licence extra. Based on 48 months on approved credit.

BRAND NEW 73 D100 1/2-Ton DODGE PICKUP
Stock No. 3365, long wheel base — 131", Dodge's famous slant 6 engine, electronic ignition, heavy-duty 10" clutch, spare tire and wheel, etc.
$3169
NOT A RED CENT DOWN. $84 per month. Tax and licence extra. Based on 48 months on approval of credit.

BRAND NEW 73 B100 Tradesman Van
109" wheelbase. Dodge's famous slant 6 engine, electronic ignition, heavy duty clutch, spare tire and wheel etc.
$3389
NOT A RED CENT DOWN $89 per month, tax and license extra. Based on 48 months on approved credit.

NO RED TAPE
100% FINANCING
NO PAYMENT 'TIL AUGUST '73

NATIONAL MOTORS (Victoria Ltd.)
Victoria's Most Trusted Name for 69 Years
819 Yates
384-8174
Dealer's License D2995

GEM Motor Sales
1973 LTD.
385-4311

71 DODGE CORONET $2595
69 EPIC STN. WAGON $895
69 GALAXIE 500 CONV'T $2395
68 CHEV. IMPALA $1695
68 BEAUMONT CUSTOM $1995
68 DODGE STN. WAGON $1595
65 OLDS CUTLASS $1195
65 DODGE HARDTOP $995
65 RAMBLER STN. WAGON $795

DROP OVER TO VICTORIA WEST AND SAVE!!
480 Esquimalt Rd.
Motor Dealer Licence D-2468

1971 "SUPER HOT" BEETLE $2,000. 382-2707 after 6 p.m.

'61 VW, GOOD CONDITION, $300. 478-2948.

1970 DATSUN 1600 4-DOOR. GOOD condition. 388-7108.

'57 CHEV, $100 478-7234

'59 CHEV WAGON, $100. CAN BE seen at 2542 Shelbourne.

'66 VIVA, RUNS WELL, 57,000 miles, $375 or make offer. 478-2854.

'58 MGA, GOOD CONDITION. 642-3020.

1962 COMET, $200, CALL after 5 p.m., 384-9734.

1966 VALIANT, AND 1973 SCAMP Valiant. 384-7669.

149 CARS FOR SALE

LINCOLN MERCURY

71 COMET 2-dr., V-8, A.T., radio, P.S., vinyl roof.

71 METEOR R500 2-DR., HT., V-8, A.T., radio, P.S., P.B.

69 DODGE Coronet 2-DR. H.T., V-8, A.T., radio, P.S., P.B.

69 CORTINA GT 2-DR.

69 MUSTANG Convert. V-8, 4-spd. radio

68 LE SABRE 2-DR., H.T. V-8 A.T., radio, P.S., P.B.

68 CORTINA GT. 2-DR.

67 CORTINA 4-DR., 4-Cyl., 4-Spd., radio

67 VALIANT 2-Dr., 6-Cyl., Auto.

67 FALCON Sports Coupe, V-8, A.T, radio

66 RAMBLER 2-DR. H.T.,, 6-cyl., A.T., yellow.

SUBURBAN MOTORS
Dealer Licence D3360
3377 Douglas
"at the sign of the Cat"
Wide open 'til 10 p.m.
386-6131

1964 FORD FALCON STATION Wagon, automatic, 6 cylinder, radio. Good condition. Offers. 384-2320.

1971 MAZDA 1200 2-DOOR, AUTOmatic, body beautiful, $1550. 477-6245.

1964 CORVAIR, 2-DOOR, GOOD running order $250 or best offer. Anytime 384-5074.

1967 VW, 55,000 MILES. GOOD shape, needs paint, $975. 384-3381 after 8.

SACRIFICE, 1967 CHEV 4-DOOR sedan, just tested, V-8, automatic, $925. 478-2647.

1966 OLDS 98, AIR CONDITIONED, $1,000. 384-3256.

Brian Holley MOTORS LTD.
FIAT
VOLVO
73 FIAT 128
$2514 FULL PRICE WITH YOUR TRADE WORTH $700 OR DOWN PAYMENT OF $700
$1914
48 PAYMENTS OF
$51 Month
Plus tax and licence

72 SUPER BUG
72 FIAT 128 4-DR.
69 V.W. BEETLE AUTOSTIK
69 CORTINA G.T.
69 MAZDA 1200
69 FIAT 124 SPORTS COUPE
69 METEOR RIDEAU 500
68 CORTINA WGN.
67 V.W. SQUAREBACK
67 FIREBIRD V-8 AUTO.
67 ALFA Romeo Spyder
65 OLDS F-85 AUTOMATIC
65 VOLVO 544
64 MONZA

3319 Douglas
384-1161
DEALER LICENCE D2785

SAVE $700
1973 BUICK REGAL COLONADE COUPE, power equipped plus air conditioning and stereo, finished in brown with beige vinyl roof and interior. Only 3,700 miles. For a good deal on my demonstrator, phone CHARLIE PETERSON at EMPRESS PONTIAC BUICK LTD., Dealer Licence D-3482. 382-7121 or Res. 592-0458. LIST PRICE $6396 — NOW ONLY $5696.

I MUST SELL MY 1970 CHEVELLE MALIBU 4-door sedan, 30,000 miles. V-8, automatic, power steering and brakes, radio. In very clean condition. For information, please phone JACK THOMAS at EMPRESS PONTIAC BUICK LTD., 382-7121 or Res. 477-8716. Trades welcome. Dealer Licence D-3482.

1969 DODGE 4-DOOR 500, 318 ENgine, automatic transmission. A good family car. Asking $950. Phone 478-6232.

1968 METEOR MONTCALM STATION wagon, Power steering, power brakes, radio, auto. roof rack, phone Darryl at 386-2400.

WANTED '58 — '63 TR 3 in good condition, Vancouver 738-6728.

151 FOREIGN IMPORT AND SPORTS CARS

1968 TRIUMPH SPITFIRE, LOW mileage. New clutch. 479-1362 between 5 p.m.-7 p.m.

'72 VOLKSWAGEN BAJA SPECial, mag wheels, 8,000 miles. $2600. 1006 Newport, 598-1959.

1971 MGB, MINT CONDITION, $3195. Extras available. 386-2261, 9-5; 592-7341 after 6.

ALFA ROMEO 1971, FUEL INjected, new tires. Phone 383-5682.

1971 MGB, EXCELLENT CONDITION. 386-9517.

1958 MGA, COMPLETELY RESTORED, $1500. 383-4258 after 6.

'63 VOLKSWAGEN, VERY GOOD condition. $500, 384-2905, 592-0772.

1962 TR-4, GOOD SHAPE. $650. Phone 598-3246 after 5 p.m.

151 FOREIGN IMPORT AND SPORTS CARS

PRIVATE — MUST SELL. Beautiful M.G.B., 155 h.p., headers, webber carbs, solids, full race cam, O.D. 3rd and 4th. New paint, custom rims, race knock offs, new wide ovals, AM-FM radio, 3 tops, etc. $6,200 invested, sacrifice, offers to $3,000. Phone 245-3127 Ladysmith.

1970 MG MIDGET MARK III, roll bar, sway bar, Michelin XAS radials, motor and running gear very good, $1300. 339-2705 Courtenay, will deliver.

1969 ISUZU BELLETT (TOYOTA). 34,000 miles. It's good. Mechanic's check welcome. Private sale. Reasonable. 598-4181.

1970 DATSUN 2000. IMMACULATE condition, silver, 135 h.p., hardtop, Michelins. No. 203-2540 Quadra. 384-5747.

1969 MGB, IMMACULATE CONDITION, wire wheels, new Michelin radials, radio, 3 tops, 383-0563, 6-8 p.m.

1971 VOLVO 142-E, FUEL INJECTION, overdrive, red exterior with black leather interior. Excellent condition. 382-9076 after 5:30 p.m.

1972 TOYOTA CELICA. NEW steel radials, perfect condition. AM-FM radio, etc. Best offer over $2,800. 383-4954.

WRECKING '69 FIAT 124 Spyder; '67 Triumph 2000, $900; two '69 MGB fonneau's. 592-9051.

1970 MG MIDGET. IMMACULate. 385-7681.

154 TRUCKS AND BUSES

NEW LOCATION

ENSIGN
Dodge TRUCKS
AND
RECREATION VEHICLE CENTRE
CALEDONIA
at
QUADRA

SUBURBAN MOTORS
Dollar for Dollar Your Best Buy in a MOTOR HOME Is An ESCAPADE
Fully Equipped 20' Models On Sale NOW!
As Low As $10,910 SALE PRICE

IMMEDIATE DELIVERY
1973 DODGE TRUCKS
Tradesman Vans
Sportsman Wagons
½-Ton P.U.
¾-Ton P.U.
¾-Ton Crew Cabs
Medium and Heavy Duty Trucks

USED TRUCKS
71 Dodge ½-Ton
70 Ford ½-Ton
69 Ford Van
68 Dodge ½-Ton
60 I.H.C. Tractor

ENSIGN
Chrysler Plymouth Ltd.
Dealer Lic. D3013
TRUCK DIVISION
QUADRA
at
CALEDONIA
386-2411

71 DATSUN PICKUP
4-speed, radio, rear step bumper, west coast style side mirrors. Complete with OKANAGAN camper and boat rack. For more information on this exceptionally clean unit, contact PAUL MARSONETTE at Empress Leisureland, dealer license D3482. Phone 382-5331.

MUST SELL 1967 INTERNAtional Panel 1200 series, rebuilt V-8 motor, with 4 speed transmission, $1,250; 1968 Chev ½ ton, 6 cylinder, 3 speed, with overdrive, $1,300, 642-5551.

1972 CHEV 350 V-8 ¾ TON 4-speed, custom deluxe, power steering, power brakes, split rims, 8 ply tires, radio, 27,300 miles. 478-1314, 478-5401.

1962 CHEV ½-TON, CANOPY, tested, fair condition, $395. 1965 Hillman Husky, tested, $295. Haldin Motors, D-3043, 1500 Blanshard, 384-6713.

1968 FORD ½-TON, 360 V-8. Custom cab, auto. trans., bumper and mirrors. Top shape. $1,550. 748-1707.

'72 GMC ¾ TON. V8. 350, 4 speed, large mirrors, $3,795. B. Madsen Motors Ltd. 2691 Sooke Road. D-1836. 478-5214.

1971 CHEV ¾ TON, 350 V-8, AUtomatic, radio, with 8' canopy. $3595 consider trade. Cadboro Bay Service, 477-2102.

TRUCK TOWN 386-1711
Everything in Trucks
On Bay St. below Government St
2525 Bridge St.

1969 FORD WINDOW VAN. Finished inside. New radial tires. Low mileage. Asking $2150. Phone 642-5943.

TRUCK FOR SALE. '51 CHEV. pickup, $350. Phone 386-7402 after 5.

1960 FORD ¾-TON, $475. 1960 Ford ½-ton, $475. Canopy $100. Fit either truck. 479-7955.

'68 MERCURY ¾-TON, POWER brakes, steering. Good condition, $2100. 478-1812.

'69 INTERNATIONAL PANEL truck, V-8 automatic, excellent condition. $1995. 385-2908.

1963 CHEV., ½ TON, GOOD shape, $900. 386-0858.

'69 ¾-TON FORD PICKUP, 390 V-8, automatic. $1995. 385-2908.

1965 GMC, V-8, 4-SPEED, HEAVY duty. Mint condition. 477-1605.

1959 GMC ½ TON, 8-4:30, MONday to Friday. 385-1222.

154 TRUCKS AND BUSES

SAVE $ $ $ $
FOR IMMEDIATE DELIVERY
1—Blazer
1—Beauville 12-pass, sports van
1—4x4 ½-ton pickup
1—4x4 ¾-ton pickup
3—¾-ton camper specials
1—½-ton pickup
1—1-ton walk-in van
1—crew cab
1—1-ton camper special with duals.

CORNELL
CHEV — OLDS
3050 Douglas
Opp. Mayfair
385-5777 till 9 p.m.
Dealer Lic. D3497

68 FORD P.U., V-8, At. $1795
68 CHEV. Sedan, V-8, At. $1095
68 CHEV. Panel V-8 4-spd. $1595
67 G.M.C. P.U., 6 cyl. $1495
67 MERC. ½-Ton, P.U., At. $1795
66 CHEV. Panel, 6 cyl. $ 995
66 IH. P.U., 6 cyl. $1295
2—'69 FARGO ½-T PU ea. $1795
68 CHEV Panel, V-8, 4-speed $1595
'65 FORD Sedan, V-8, A.T. $ 795
'68 I.H. ½-Ton P.U., 4-speed $1695
'68 I.H. ½-Ton P.U. V-8 $1695
'67 DODGE Sedan V-8, P.S. $1295

LEN BARKLEY INTERNATIONAL LTD.
Dealer's Licence 3992
517 Herald St. 388-5508

MUST BE SOLD
1972 INTERNATIONAL ¾-Ton, V-8 automatic, power steering, power brakes, heavy duty bumper front and rear, 8,000 volt electric winch and Vanguard Camper. Stove, furnace, toilet, etc. Only 7,500 miles. Replacement value over $9,500. Illness forces sale. Will be sold to best offer by weekend. Metro Alfa Romeo, Sidney, 656-4311, 656-2821. Dealer Licence D3515.

1969 FORD 250 ¾-TON, 360 V-8, 4-speed, long wide box, 51,000 miles, new tires, split rims, mirrors and bumpers. $2495.
VICTORIA JEEP
HILLSIDE at ROCK BAY

1959 VOLKSWAGEN BUS, FACtory rebuilt motor and transmission, less than 5,000 miles, 9 tires, radio, new battery, some rust, $650 firm. 479-3907.

71 GMC ½-TON V-8 AUTO., P.S., P.B., Custom Cab. PALM MOTORS LTD. 2936 Douglas At Burnside. 386-8385.

BEST OFFER, AS IS. 1955 PONtiac delivery sedan. 385-8582, 900 Lodge Ave.

'62 DODGE ½ TON, OFFERS. Phone Kim, evenings 656-3300.

1 CATTLE BOX TO FIT 1 TON truck. Phone 746-7633.

1973 TOYOTA HILUX PICKUP, 2000 miles, $2745. 592-4213.

1 ALUMINUM VAN BOX TO FIT 1-ton truck. 746-7633.

1968 GMC ¾-TON, V8 4-SPEED, power brakes. 658-5913.

'68 DATSUN PICKUP, IMMACUlate shape. Highest offer. 386-2887.

158 TIRES

RADIAL TIRES
MICHELIN
DAYTON
REMINGTON
PIRELLI
FIRESTONE
SEMPERIT
The Widest Range OF RADIAL TIRES is at
D. & D. TIRE TOWN
1620 BLANSHARD
Victoria 382-7283
Duncan 746-7191

NEAR NEW SNOW TIRES
NO REASONABLE OFFER REFUSED!
SEE
Paul Smith or Jack Hunter
CORNEL CHEV OLDS.

2 1200 16.5 GOODYEAR TRACtion tires on Chev. rims. 478-1935, after 6.

FOUR G78 X 15 BELTED, $50. Two 775 x 14 with rims, $35. 592-6267.

160 PARTS, ACCESSORIES

NORTHWEST GERMAN AUTO LIMITED
383-4021 3477 Quadra St.
(formerly Manx Performance Centre)
Rebuilt Volkswagen engines, $285 and up.
9 month, 9,000 mile warranty.
parts and accessories at unbeatable prices.

OUR NEW LOCATION
2150 Blanshard Street
Your Car's "Heart" is the BATTERY
For a Strong, Sure Start Every Time GET an "ACME"
LOWEST PRICES IN TOWN
Delivered and Installed
FRANCIS BATTERY and TIRES LTD.

CAR RADIO
Custom installed — most makes.
B.C. SOUND and RADIO SERVICE
931 Fort 383-4731

RADIATOR REPAIRS, FAST TOP quality repairs at Maurice's Auto Body, 427 Beta St., phone 384-3121. Located behind the Burnside Pay and Save Gas Station.

1964 CHRYSLER 313 ENGINE, solid lifters, 4 barrel, A.F.B. Carter carb, dual point distributors, can be road tested in car this week, $150 firm, 383-9538.

UNDER POWERED?
1 only, complete V-8 conversion kit for '60-'67 Ford Econoline van. 382-0417 after 6 p.m.

MUSTANG FRONT SPOILER. $15. Two 11" wide Firestone tires, $20. 1932 Fiat body and frame, $80. '56 Chev. front end, $25. 479-2774.

MGB PARTS, RUNNING GEAR and engine parts, wire wheels. 477-6804.

MARK 10 CDI KITS NOW AVAILable. Trans-World Enterprises, 1817 Douglas. 385-1941.

'61 CHEV SELLING FOR PARTS. Some parts brand new. Phone 598-3103.

'56 MONARCH CONVERTIBLE, fair shape, good tires, runs, needs generator, offers. 478-7235 after 5.

COMPLETE CHEV 2-BARREL set-up for Chev. small block, 384-2339.

1962 CHEV. IMPALA 283 AND other parts. Offers on parts or whole car. 383-0897.

SIX CYLINDER MOTOR AND transmission from '64 Comet, $50. 477-8460.

WANTED: MERCEDES DIESEL engine for parts. 386-1508.

1961 VAUXHALL, SELLING FOR parts, in good shape. 385-7498.

WRECKING 1962 VAUXHALL Victor sedan. Phone 479-6483.

160 PARTS, ACCESSORIES

CAR RADIO SALES, ALL MAKES and models. Clearance prices. Burnside Car Radio, 350 Burnside Road East, 385-7379.

WRECKING 1962 VOLKSWAGEN, 479-0325.

MAG WHEELS, FIT 1968 AND UP VW, 383-7639 after 5 p.m.

162 AUTO REPAIRS, SERVICE AND TOWING

TRANSWILL AUTOMATIC TRANSmission specialists, 384-2851. Rebuilt auto transmission from $69.95. Tune-up from $11.95.

SCRAP CARS HAULED, $15 PER car maximum charge, 478-6212.

166 CARS AND TRUCKS WANTED

NEED CASH?
Highest Prices Paid FOR YOUR CAR OR TRUCK
Paid for or Not
DRIVE IN TODAY
2978 Douglas St.
OR CALL
382-9111
GARDEN CITY AUTO
OPEN 9-10

WANTED
$ $ $ for cash $ $ $
TOP DOLLARS FOR "SPORTS CARS"
FOREIGN CARS—COMPACTS
"TRUCKS"
LOW MILEAGE DOMESTIC CARS
FULL CASH OR CASH FOR EQUITY
DE PAPE MOTORS
384-8035
OR DRIVE TO 847 YATES ST.

WANTED
LATE MODEL IMPORT AND DOMESTIC CARS. TOP PRICES FOR YOUR CLEAN USED UNITS. TRADE UP OR DOWN.
DOUGLAS VOLKSWAGEN PORSCHE-AUDI
388-5466

Top prices paid for your car or truck, paid for or not.
SPEEDWAY VOLKSWAGEN PORSCHE — AUDI.
Both sides of Yates
385-2415

McCALLUM MOTORS WILL PAY top dollar for any make or model car or light duty truck — call today. It pays to look at Yates and Cook.
McCALLUM MOTORS LTD.
386-6168
ALSO
McCALLUM MOTORS COLWOOD CAR LOT
478-5622

Good, Clean CARS AND TRUCKS WANTED
Cash in 5 Minutes — PLIMLEY —
1010 Yates St.

C—A—S—H FOR YOUR CAR AT SUBURBAN PHONE GERRY
386-6131

WE NEED CARS —DESPARATELY— WILL PAY CASH OR WILL CONSIGN
HIGHEST PRICES PAID
NATIONAL MOTORS
819 Yates
Victoria's most trusted name for 69 years!

CARS AND TRUCKS
Top dollar at Gem Motor Sales
480 Esquimalt 385-4311

CASH FOR OLDER CARS OR trucks. Haldin Motors, 384-6713 anytime.

WANTED: INTERMEDIATE '70 to '72 station wagon. Private. 382-6226.

CASH OR CONSIGN ART'S CAR SALES

168 CAMPERS, TRAILERS AND MOTOR HOMES

19'6" VANGUARD SELF CONtained trailer, 2 months old, 3-way fridge, bathroom, and shower, double sink, oven and furnace, twin tanks, 35 gallon holding tank, electric water, hot water heater with mirrors, 650 lb. equalizer hitch. $4400. 386-1210 after 6.

18' ARISTOCRAT MOTOR HOME as new, complete, awning, furnace, air conditioning, hot water, large fridge, stove and oven with power vent, toilet and shower, radio, shag carpet, V-8 Ford Chassis, $9998. 477-5526 after 6 p.m.

CAMPER, 1970 FORD ¾ TON Econline, insulated, wood panelled, 2 burner propane stove, icebox, 16 gallon water supply, sink and pump, AM-FM, 8 track stereo. 302 V8 automatic, 598-5776 after 5.

21' 1972 NORTHSTAR MOTOR home, 350 V8 engine, 10,000 miles excellent condition. $12,500 or nearest offer. Phone 592-0302 7-8 p.m.

1973 VANGUARD 10 FT. CAMPER and 1966 Mercury ¾-ton heavy duty truck. Both excellent condition. Will sell camper separately. Price $4850. 385-1709.

AS NEW DELUXE INSULATED canopy for import truck, screen sliding windows, draw drapes, roof vent and light. Offers. 479-6932.

TRAILER AWNINGS
Sizes to fit all trailers
$29.95 to $199.00
JEUNE BROS. OF VICTORIA
570 JOHNSON ST. 385-7751

INTERNATIONAL MOTOR home, cupboards, water, licensed. Tested till July '74. Ready for your vacation. 385-2840.

WANTED TO RENT: SEPtember, pickup and camper or motor home. Responsible couple. 386-1508.

UTILITY-CAMPER TRAILER, 7'6x5'6, heavy duty tires, $150. 652-3566.

OTTO HARDTOP TENT TRAILer, sleeps 6, reduced to $800 for quick sale. 477-3735.

FOR RENT: 13' TRILLIUM trailer, $45 weekly. 382-6859 after 6 p.m.

SOFT TOP TENT TRAILER, like new, spare tire, tent heater, $325. 658-5097.

1965 GALAXY 10' 10" CAMPER. Stove, oven, fridge, furnace, toilet, and jacks. $1500. 478-3708.

8' MONARCH CAMPER. FIBREglas roof. Stove. Furnace. Icebox. $900 or best offer. 385-0630.

BRENTWOOD DELUXE SOFT top tent trailer. $300. Phone 382-3342 between 9-6 p.m.

9½ FT. CAB-OVER CAMPER. After 5 p.m. 385-3961.

1959 GENERAL TRAILER, 8X30, furnished, good condition. 479-1026.

18' TRAILER FOR RENT. Shawnigan Lake. 478-7536

168 CAMPERS, TRAILERS AND MOTOR HOMES

1973 Lionel HARDTOP TENT TRAILERS
ADE, LUXE TENT TRAILER at a MEDIUM PRICE. SEVEN models to choose from. CANADIAN BUILT to C.S.A. standards. LIONEL offers more for your BUYING DOLLAR. All models on display now at COASTLINE TRAILER CENTRE.
"Travel Trailers"
KUSTOM KOACH
TRAVELAIRE
PROWLER — INTRUDER
SKYLARK
TRILLIUM "13"
MOTORHOMES
EMPRESS FROM 18' TO 27'
5TH WHEELER
SKYLARK 28'
Parts — Accessories
COASTLINE
Trailer Centre
1915 Quadra
388-6021
NOW OPEN
10 A.M. TILL 9 P.M. WEEKDAYS
SUNDAYS 1 P.M.-5 P.M.
"TRY US YOU'LL LIKE US"
Motor Dealer Licence No. D-3579

PURVIS FLACK
Proudly Present
SCAMPER 28' FIFTH WHEELER
Sleeps 4
SEE IT
YOU'LL LIKE IT
ALSO
The Magnificent
SCAMPER
25' motorhome
Must be seen to appreciate
JUST ARRIVED
Another newcomer
TIOGA
The 18½' Motorhome from FLEETWOOD
USED TRAILERS AND CAMPERS
Still a good selection available in various sizes.
PURVIS FLACK
Trailer Sales Ltd.
Dealer Lic. D 3587
SALES and SERVICE
1080 Goldstream
478-8377

HORWOOD MAZDA
CENTURION 19' MINI LINER
On both DODGE and CHEVROLET chassis with duals, V-8, AT., P.S., P.B., Radio, luggage rack and ladder, deluxe bucket seats, 4½ cu. ft. fridge, 4 burner stove with oven and power range hood. Forced air furnace, toilet, shower and demand water system. Completely self-contained. Accommodates 6.
HORWOOD MAZDA
JOHNSON AT BLANSHARD
385-1451
DEALER LICENCE D 1207

impala CAMPING WORLD SIDNEY
Presents
"TENT TRAILERS"
Apache, Lionel, Otto, Steury, Venture, Leisurecraft $890
"FIFTH WHEELS"
Olympus, Spiltliner, Skippy $7895
"MOTORHOMES"
Champion, Cabana, Olympus (Test drive? Yes)
OPEN IN SIDNEY
Good Selection
Low Prices
Tent Trailer Rentals
10077 GALARAN RD., SIDNEY on Pat Bay Hwy. 656-5504
Dealer No. 2456
Open every day except Monday

72 24' EMPRESS MOTORHOME. Auto air, Cruise control. 28' AIRSTREAM. 18' YELLOWSTONE
Jackson's, 974 Goldstream. D1389

TIMBERLAND CAMPERS
To fit the Import Trucks
FROM $785
Built at 3857 Duke Rd.
(Off Metchosin Rd.) 478-2597

1955 CHEV WALK-IN VAN, GOOD condition, make ideal motor home. Tested. $695. Two wheel utility trailer, $55. Phone evenings, 478-2442.

CORDALANE CAMPERS
Profiled Aluminum
PARTS AND ACCESSORIES
439-A Burnside, 384-6333

14' SCAMPER, STOVE, FRIDGE, toilet, furnace, electric brakes, breakaway switch, $1695, 479-3293.

CAR TOP SLEEPERS SALES and rentals. Fits all cars. 4104 Glanford Ave.

SPORTKING CAMPER, 10', streamlined aluminum, sink, stove, icebox, $600. 652-1502.

1967 GMC HANDI-BUS CUSTOM. $1600. Phone 382-2725 after 6:30 p.m.

SCOTTY TRAILER FOR COMpact car, excellent condition, 388-4996.

DODGE MOTOR HOME, 22'. Wonderful holiday home. Priced to sell. $5850. 386-0566.

1973 16' INST-AWN. $250. 652-1187 evenings.

1972 KAPALAN TENT TRAILER, used only 3 weeks, $495. 383-8233.

RENT NOW, 14' AND 17' TRAVEL trailers, self-contained. 478-1592.

168 CAMPERS, TRAILERS AND MOTOR HOMES

EMPRESS Leisureland
2524 Douglas St.
382-7121
After 6
382-5331
NEW STOCK
19' BARTH MOTOR COACH
Recognized throughout the industry for unexcelled engineering, structure materials and craftsmanship.
Barth Motorhomes excell in form, function in safety and performance and although quality is claimed by all coach manufacturers; Barth's time proven quality is unique.
NOW ON DISPLAY
We Run A Very Simple Business
at
Leisureland
(A Division of Empress Pontiac Buick Ltd.)
D.L. 3482

S. J. PEDEN LTD.
VANGUARD
—Campers
—Trailers
—Mini Motorhome
—5th Wheel
—Truck Canopies
OPEN ROAD Motorhomes
THE POPULAR 20-FT. AND 24-FT. MODELS ARRIVING SOON.
Security Pup and Okanagan
IMPORT TRUCK CAMPERS
Trade Clearance
8'6" Husky with oven $1095
9'3" Vanguard with heater $1095
25' '73 Vanguard tandem $4995
21' Vanguard tandem $3795
CAMPER RENTALS
BUILDING?
A camper or trailer—Plans, parts, appliances, accessories and all materials in stock at reasonable prices.
OPEN 'TIL 9 THURS. AND FRI.
S. J. PEDEN LTD.
D.L. 1054
2855 Quesnel St.
386-3464

OKANAGAN CAMPERS
SALES—RENTALS
Peter Pollen FORD
1060 YATES
384-1144
Dealer Licence D1188

THE CHINOOK "18 PLUS"
Now Here!
TRULY LUXURIOUS!
THE MOTOR HOME DESIGNED WITH BOTH MEN AND WOMEN IN MIND
BODY, ALL-FIBREGLASS CONSTRUCTION
Come in and Look it over
EXCLUSIVELY AT NATIONAL
MOTORS (VICTORIA) LTD.
819 YATES
384-8174
DEALER LICENCE 567-73

TRADE-IN SALE
ft. WINNEBAGO $10,995
16 ft. CHAMPLAIN $1995
7 ft. SCAMPER $2900
Dealers licence No. D-1845
WAGON TRAIN HOMES LTD.

DOGWOOD TRAILER SALES
PARTS — PROPANE
RENTALS
RANDELL TRAILERS AND CAMPERS. 478-6841
2630 Deville Road
Dealer Licence D-2257
Highway 1 and Millstream Rd.

1964 FALCON CAMPER VAN, furnace, stove and cooler, good running condition. $1,100 or offers. 478-6390 or 479-1016.

168 CAMPERS, TRAILERS AND MOTOR HOMES

WINNEBAGO
FOR IMMEDIATE DELIVERY
—18' BRAVES
—20' BRAVES
—22' INDIANS
—24' INDIANS
—24' CHIEFTAIN
—19' MINI-WINNIES
—5th WHEELERS
CORNELL
3050 DOUGLAS
385-5777
DEALER LICENCE D 3497

USED UNITS
—Lil LOAFER Aristocrat Trailer with furnace, toilet, ice box Only $895
—17' ROLITE Trailer, furnace, stove $895
—16' ARISTOCRAT Trailer. Toilet, fridge, ice box $1595
—RANCHERO Camper Stove, oven $495
—CAR TOP Sleeper $95
PARTS SPECIAL
12,000 B.T.U. air conditioner. REDUCED TO $395
AWNINGS—Spring Loaded. FROM $95
PARTS—SERVICE—REPAIRS —RENTALS—
Dominion Motors
Motor Dealers Licence No. D-2946
Victoria, B.C. 1703 Blanshard
Across from the Hudson's Bay Parking Lot 385-5012

FENNELL'S TRAILER SUPPLIES
Parts — Propane — Repairs
Profiled Aluminum
We are pleased to announce that we are now dealers for FLEETCRAFT Trailers and Campers.
GALAXIE CAMPERS
SPORTSMAN CANOPIES
Summer Schedule
Open 7 days a week
6459 Pat Bay Hwy. 652-2511

McCALLUM MOTORS LTD. Buccaneer campers for Datsun, Toyota, and Mazda trucks. Priced from only $1,195. It pays to look at Yates and Cook. McCALLUM MOTORS LTD., 298-6168.

CAMPERS FOR RENT
658-5120

169 MOBILE HOMES AND PARKS

JULY
12 WIDE SALE
2515 GOVERNMENT ST.
12x62 2 bdrm. ESTATE, Expando
731 GOLDSTREAM AVE.
12x66 2 bdrm. IMPERIAL
12x60 2 bdrm. IMPERIAL
6647 SOOKE ROAD
10x57 2 bdrm. CHAMPION
12x66 3 bdrm. IMPERIAL
974 GOLDSTREAM AVE.
12x50 2 bdrm. IMPERIAL
TRANS CDA. HWY, MILL BAY
12x60 2 bdrm. HARALEX
12x50 2 bdrm. IMPERIAL
HIDDEN VALLEY
12x60 2 bedrm. CHANCELLOR
12x68 2 bdrm. ESTATE
Dealers Licence No. D-1845
WAGON TRAIN HOMES LTD.

GOLDSTREAM MOBILE HOMES LTD.
PARAMOUNT PREMIER
MONARCH AND FLEETWOOD
Modern park space available with all purchases
16 new homes now open for viewing
Also, Cordelane campers in stock. See our salesmen, Mert Beatty and Ted Anderson.
Open Saturday and Sunday afternoons.
2885 Trans-Canada 478-1751
2994 Jacklin 478-8391
Dealer Licence No. D-2328
OPEN 9 - 9

WAGON TRAIN
VICTORIA'S LARGEST DEALER
2515 Government St. 386-3291
731 Goldstream Ave. 478-7311
974 Goldstream Ave. 478-5812
6646 Sooke Rd. 642-5533
OPEN 9 A.M. TO 9 P.M.
More than 30 homes to choose from. Spaces available at Florence Lake, Spectacle Lake and Mill Bay.
Dealers Licence No. D-1845
WAGON TRAIN HOMES LTD.

Happy Valley HOMES LIMITED
Dealers Licence No. D-1837
—CUSTOM ORDER A HOME EXACTLY THE WAY YOU WANT IT.
—RETIREMENT PARK SPECIALISTS.
YES—WE HAVE LOCAL PARK SPACES
2681 Sooke Road
478-8303

TRIANGLE HOMES LTD.
GENERAL, LEADER, PYRAMID, MARINER
17 Years Serving Vancouver Island
TRIANGLE HOMES LTD.
2435 Trans-Canada Hwy.
Victoria. 478-1774
Dealer Licence D-2360

SAVE SAVE
New 12 wide, 2 large bedrooms, furnished, only $8950
SHILLINGTON'S MOBILE HOME SALES
1261 Goldstream 478-1509
D3577

8'X35' ONE BEDROOM MOBILE home, fully furnished with full bath, completely set up in TRIWAY MOBILE HOME PARK. For further information phone TOTEM TRAILERS SALES 384-8791.
Dealers License No. D-3884

PACKAGE DEAL FOR SALE. 1971 Fiat plus Mobile Home, furnished or unfurnished, depending on buyer. Stereo, deepfreeze. Boat with 2 motors. 478-1855.

FREE CABLE TV
M. H. Spaces ready now. West Bay Estates. Parksville, 468-7330 and 248-6191.

1969 12' BY 52' GLENDALE 2-bedroom. Furnished or unfurnished. Located at Peddar Bay. Offers on $7900. 478-5170.

SALT SPRING ISLAND MOBILE Home. Double wide 24x36'. Adult park. $11,900. 537-5394.

12' X 60' COUNTRY ESTATE MOBile home in well kept park. 478-6718.

12X60 MOBILE HOME, SET UP in Sooke, furnished or unfurnished. 383-3137.

12 X 56 GLENDALE. ADULT park. 3 bedrooms. $8,750. 478-7700.

ECONOMICAL 8X35 WITH 12X12 addition. $3800. 478-5656.

169 MOBILE HOMES AND PARKS

BOB'S MOBILE HOMES LTD.
D 1478 3657 Harriet

HOLIDAIRE 18', toilet and shower. Reg. $3995 NOW $3795
HOLIDAIRE 18', toilet model. Reg. $3595 NOW $3395
HOLIDAIRE 16', toilet model. Reg. $3095 NOW $2795
MARLETTE AND GLENDALE Mobile Homes
HERE SOON
NEW MODEL MARLETTE
Galley kitchen, dining room, tip-out.
68 feet of luxury home
Hitches, parts, fridges
386-3623 478-4979

IN LANGFORD PARK
GOOD SELECTION
of new and used homes.
Jackson's 974 Goldstream D1389

22X40' 3-BEDROOM UNFURnished 1½ year old. Skirted with sundeck. $12,500. 382-1746 after 3:30 p.m.

178 SUMMER RESORTS

FOR RENT, MODERN SUMMER home on Shawnigan Lake, furnished, 1 week, July 29-Aug. 5th. $90. R. Whellams, 743-5359 or 382-5111.

MODERN COTTAGE, BAMBERton, $50 per week. Available July 19 to August 19. 383-3360 after 5 p.m.

185 CONVALESCENT AND REST HOMES

VACANCY FOR TWO ELDERLY gentlemen, sharing, patio, garden, TV, quality meals and care. 385-2398 Mrs. B.

CHARMING ACCOMMODATION Ladies. No stairs. Nutritious meals. Kindly attention. 384-0693.

LOVING CARE FOR MOTHER or father. Call Mrs. Mack, 383-9315. Fairfield Rest Home.

ELDERLY GENTLEMAN large room, care, company, $200. 384-3256.

190 ROOM AND BOARD

GRANT PLACE — RETIREMENT LODGE
998 Humboldt 384-8631
Where good food and care is of the utmost importance. 24 hr. staff.

BRIGHT, SUNNY ROOM AVAILable for senior citizen. Excellent meals, reasonable rates, home care. Phone 383-1352, Sheffield Manor.

FREE BOARD AND ROOM IN Duncan area to mother with young schoolage child in exchange for light housekeeping duties. Victoria Press Box 33.

LARGE FURNISHED ROOM IN house, private entrance, near Town and Country. Prefer working man. Reasonable. 385-8202.

CRAIGMYLE. EXCELLENT food and accommodation. TV lounge. friendly atmosphere. 386-6903.

COMFORTABLE ROOM, CLOSE to town and park. 315 Vancouver St.

ROOM AND BOARD. SHARE room $80, single $90. Men only. 386-8520.

GOOD BOARD AND ROOM, homey atmosphere. 592-4150.

NICE ROOM, GOOD BOARD, men, parking, 388-5077.

191 ROOM AND BOARD WANTED

YOUNG GOVERNMENT EMployee needs room and board, near downtown. Private bath, cool room, will pay extra. Victoria Press Box 52.

193 ROOMS TO RENT

TOURIST ROOMS
Single $4 and up daily
Also weekly prices
In Beautiful historic Rocabella
777 Blanshard 385-9030
Sorry, no reservations

RESIDENTIAL HOTEL, DOWNtown. $25 week; $50 month up. Laundry, parking, kitchen facilities. 921 Pandora.

CLEAN, COSY ROOMS. RENOvated. Single $4.50-$6.50. Double $6-$9. Weekly rates available. King's Hotel, 570 Yates, 385-9212.

DOWNTOWN HOUSEKEEPING rooms, weekly or monthly, Oxford Hotel 777 Fort St. 384-5751.

SLEEPING ROOM, CENTRAL, close to bus, mature working man preferred. 385-3850.

NICE CLEAN ROOM. COOKMaplewood, for working person, $55. 386-0462.

FURNISHED ROOM, OPPOSITE Victoria General, $35 and $45 including utilities. 383-9467.

197 HOUSEKEEPING ROOMS TO RENT

924 EMPRESS AVE. HOUSEkeeping room and sleeping room, working lady or man, available Aug. 1. For more information phone 388-9628.

PRIVATE BATHROOM. NEAR Beacon Hill Park. Attractively furnished, compact, efficient housekeeping room. Private electric range, fridge, sink. $78. 385-4384.

LARGE BACHELOR ROOM, wall-to-wall, newly furnished and decorated. Mature quiet working gentleman. 344 Cook. $80, includes utilities. Phone 383-1305.

CLEAN BED-SITTING ROOM, community kitchen, near Jubilee, $55 includes utilities. Lady only. Immediate occupancy. Kasapi Construction, 386-6191.

COMFORTABLE ROOM FOR young lady, close to park and Vic. Gen. Hospital. Free laundry. $70.00. Avail. Immed. Rithet Agencies Limited, 382-4251.

TWO ROOMS, STORAGE. UPstairs, ideal location, close to stores and buses. Quiet older woman preferred. 385-6217.

HOUSEKEEPING ROOM, CLOSE to town, carpeted with fireplace. All utilities included. August 1st. $70. 479-2632.

BRIGHT, COSY, HANDY TO town, kitchenette, laundry, cablevision, mature lady preferred. $80. 383-5761.

CLEAN ROOM WITH KITCHEN and bathroom, private entrance. Phone from 6-8 p.m., 382-3234, 1051 Princess.

NEAR FORT-COOK, FRIDGE, stove, sink, free cablevision, parking, 384-5920.

BRIGHT HOUSEKEEPING room, close to Dallas Road. $60. Men only. 478-3649.

BRIGHT, CLEAN HOUSEKEEPing rooms for ladies. 1140 Fort. 383-9593 or 386-9171.

FURNISHED ROOM, LINEN ETC. supplied. 1515 Vining St. 383-0278 or 384-9440.

QUIET UPSTAIRS ROOM FOR lady. Everything included. $60. 651 Trutch at Richardson.

CLEAN COMFORTABLE BEDSITting room. Quiet person only. Downtown. $60. 385-3284.

SECOND FLOOR ROOM, HOT plate, fridge, $35, suit quiet pensioner, 1216 Fort, 385-8413.

JAMES B

200 APARTMENTS TO RENT UNFURNISHED

North West Trust

CHARTER HOUSE
435 Michigan
384-8923

REGENT TOWERS
415 Michigan
383-6216

All rental Enquiries WELCOME
386-3534

CRAIG HOUSE
865 Craigflower Road

Good selection. Spacious suites. Convenient location, near bus route. Carefully managed building.

Spacious Suites
Olympic View
2-door refrigerators
Off-street parking free
Controlled entrances
2 elevators
Wall to wall carpet
Extra soundproofing

One Bedroom from $155.00
Two Bedroom from $175.00

RESIDENT MANAGER
383-9438

KER AND STEPHENSON LIMITED, 385-3411

CAMOSACK MANOR
1035 Belmont Avenue
VICTORIA'S FINEST HI-RISE APARTMENT

Available shortly 1 only 3 bedroom, 2 bathroom luxury corner suite. Probably the largest 3 bedroom suite in Victoria with absolutely unsurpassed views. Adults only. For appointment to view please call, 386-0191.

DANE DEVELOPMENTS 383-6222

15 DE LUXE BACHELOR SUITES
Separate kitchen plus eating area. Walk-in closets, wall-to-wall carpeting, spacious bed-sitting rooms. 10 min. walk from centre of town, controlled entry. RENTS FROM $129. FOR FURTHER INFORMATION CALL 383-6222.

LORD AND LADY ESSEX
240-270 Simcoe Street

Some choice suites still available in new apartment block.
1 bedroom from $142
2 bedroom from $175
Sorry no pets of children.
Contact resident manager or phone 388-6920 or 382-2984.

KIRKALDY APTS.
575 Marifield off Government. Close to Parliament Buildings and park.
Includes w-w carpet, drapes, cablevision and controlled entrance.
Available immediately. 2 bedroom, top floor, $175.
Available August 1
Bachelor $117
1 bedroom from $135
2 bedroom from $170
Resident Manager 382-6447
Barrington Enterprises Ltd.

DALLAS WATERFRONT
516-532 Dallas Road

One Bedroom Suites from $143
Two Bedroom Suites from $175
Swimming pool, parking, easy beach access. Quiet area.

RESIDENT MANAGER
383-9161

Ker and Stephenson Limited
385-3411

YORK MANOR
121 RENDALL S.

De luxe bright suites, close to all transportation and shopping. W-W carpets, elevator, therapeutic pool . . . Bachelor suites from $120. 1 BR from $140. Resident Managers. BROWN BROS. ON BLANSHARD, 385-8771 anytime!

ANTRIM COURT
2310 QUADRA ST.

Controlled entrance, elevator, carports. Close to all transportation and shopping. One-bedroom suites from $140. Call BROWN BROS. ON BLANSHARD, 385-8771 Anytime!

SHORELINE APARTMENTS
105 Island Highway
Available August 1st, 2 bedrooms, 2nd floor suite. Spacious living room. $138 including carport, drapes, rugs, cablevision. Mature adults only. No pets. 479-6761.

VAN MEARE MANOR
1013 Vancouver Street
Quiet block, walking distance to town, comfortable 2-bedroom suite. CBV and laundry. $160. Apply Resident Caretaker or the Royal Trust Co. 388-4311.

NOW RENTING
Lady Catherine Apts.
420 Catherine Apts.
420 Catherine St.
1 bedroom and bachelor units from $115. Rec room and sauna. 386-2763.

REGINA APTS.
291 Regina
One-bedroom suite available immediately. Call Res. Mgr. 384-3739 or Bayshore Realty Ltd., 388-6424.

RIDGE APTS. 2120 RIDGE ROAD.
Very attractive 1-bedroom suite with carpets, drapes, cablevision, etc. $130. Babies welcome. To view call Mr. Kreiger, 388-4068.

CROFT HOUSE
128 Croft Street
2-bedroom suite. $175; available now. Close to shopping, sea and park. 382-8096.

SEA VIEWS, BEACON HILL. 1 bedroom basement suite, August 1. $115. Retired or working people only. 15 Olympia Ave.

ALTON MANOR, 455 SUPERIOR Street, 1-bedroom suite, $140. Wall-to-wall carpet, Cablevision. No pets. 382-5586.

2-BEDROOM UPSTAIRS APARTMENT. 54 Charles St. Elderly couple or middle age lady. 383-3225 after 5 p.m.

ATTRACTIVE 1 BEDROOM suite Richardson near Cook. Mature adults only. Rithet Agencies Limited. 382-4251.

MACAULAY MANOR
1007 Esquimalt
Sorry no vacancy. Res. Mgr. 384-0877.

OLYMPIC VIEW
1160 ESQUIMALT RD.
SORRY, NO VACANCY
Resident Manager, 384-9121

$85, 3-ROOM SUITE, PARTIALLY furnished, sharing bathroom, cablevision included. Gents over 23. 383-7447.

ROYAL ARMS APTS.
1300 Yates
1-bedroom $132.50
386-1628

KINGSWOOD APTS.
2552 VANCOUVER ST.
1-bedroom, $119
Available August first. 592-2218.

TWIN HOLLY APARTMENTS, 476 Lampson. Spacious 2-bedroom top floor. Available Aug. 1st, 478-3333 or 478-8017.

CITY CENTRE
Large comfortable 1 bedroom. $125. 477-5719, 477-2106.

1 BEDROOM SUITE, QUIET building, older tenants, $125. 383-9243.

ORCHARD HOUSE
647 Michigan
388-4659

BACHELOR SUITE, $89, 425 Wilson St., Vic West, 385-0877.

200 APARTMENTS TO RENT UNFURNISHED

Montreal Trust

1065 FORT 386-2111

THE WESTBAY
531 Westbay

NEW LUXURY WATERFRONT APARTMENTS

NOW RENTING FOR JULY, AUGUST AND SEPTEMBER OCCUPANCY

Quiet waterfront location. Large spacious apartments with sweeping views of the harbour area, swimming pool, sauna, ample parking, sorry no children or pets.
1 BR from $145
2 BR. from $180
3 BR. from $315

ROYAL ARCADIA
866 Craigflower
New
Opening soon

This new building conveniently situated for transportation and shopping features an indoor swimming pool and sauna to complement its spacious and well appointed apartments.
1 BR from $145
2 BR from $185
3 BR from $225

HARRISON HOUSE
1417 Harrison Street

Ideal central location close to all transportation and shopping on quiet street between Pandora and Yates. Sorry, no children or pets.
2 BR. $172
Resident Manager 384-7340

LEELA HEIGHTS
1527 Fort Street

Located at a popular Oak Bay Junction for good transportation and shopping. Excellent rental value — a child under 2 welcome.
1 BR $130
Resident Manager 383-0179

LORD MICHIGAN
235 Michigan Street

New building with large modern suites in a quiet convenient location. 2-door fridges, sauna and therapeutic pool, shag carpeting, etc. Sorry, no children or pets.
2 BR $172
Resident Manager 385-2520

BRIERWOOD MANOR
465 Niagara Street

Modern new building with spacious suites, shag carpeting, 2-door fridges and many other features. Sorry, no children or pets.
BACH $115
1 BR. $135
2 BR. $178
Resident Manager 388-9812

ROYAL RICHMOND
1720 Richmond Ave.

Modern new building conveniently located for transportation and shopping. NO EXTRAS. Light, power, cablevision, parking, all included. Sorry, no children or pets.
BACH. $120.00
Resident Manager 383-4527

VILLA WEST APTS.
788 Dominion Road
FROM $131.00

Large one-bedroom suites, Wall-to-wall Carpets
FROM $168.00
Two-Bedroom Suites
CHILDREN CONSIDERED
PHONE 382-1094
P. R. BROWN AND SONS LIMITED
762 Fort Street, Ph. 385-3435

NOW RENTING
GLEN ACRES
2-BEDROOM, $170

—Controlled entrance
—Cablevision
—Wall-to-wall carpet
—Panoramic sea views
Sorry, No Children
No Pets
Call to view
resident manager
384-3897
or drop in at
1023 Esquimalt Road

CLOVERDALE TOWNHOUSE COURT
991 Cloverdale Ave.
2-Bedroom Suites from
$188.00
Children considered
Phone 386-2608
P. R. BROWN AND SONS LIMITED
762 Fort Street 385-3435

FOUR SEASONS
SEE THIS TO APPRECIATE
1 and 2-bedroom, some with den
On quiet cul-de-sac
Controlled entrance and elevator
Very spacious luxurious suites
Coloured appliances
Wall-to-wall carepting
Individual heat control
Private balconies
Free cablevision and parking
Sauna
Walking distance to park
Adults only
Resident Manager, 383-2219
954 DINGLEY DELL

GORDON HEAD TOWNHOUSES
Blair and Larchwood
Perfect for family living 2 and 3 bedroom units. Spacious living room and dining room. Wall-to-wall carpets, including all appliances, rumpus room, full basement, separate courtyard, beautiful playground. No dogs or cats. Within just 3 blocks of all schools.
477-5422
Phone between 4 p.m. - 8 p.m.

CAIRN VILLA

Beautiful parklike setting, all modern conveniences. 1 and 2-bedroom suites situated at Lampson and Old Esquimalt Road at Highrock Cairn Park. Mature child welcome. For further information, call manageress, Mrs. Wood, 383-3239 or 598-2764.

GOODACRE TOWERS
360 Douglas
ACROSS FROM
BEACON HILL PARK
360 DOUGLAS
1 bedroom suites
385-8111

ROCKLAND ARMS
1030 Linden Ave.

Large 1 bedroom 3rd floor suite. Quiet, Owner managed block. Mature tenants. No pets, no children.

OAK BAY AVE.
Large, bright, 2-bedroom suite in small block. Oak Bay Ave. near Fort. Large treed lot with ample parking. $475.00 per mo. Phone Mr. or Mrs. Kowalsky: 478-7905.

PRINCESS LOUISE APTS.
310 Roberts Street. 1 and 2-bedroom suites. Available immediately. 386-7455.
Utah Apartment Enterprises Ltd.

BACHELOR SUITE WITH bathroom in warm, private home. Fairfield. Walking distance. Suitable quiet, middleaged lady. $75. References. 383-0147.

YATES STREET NEAR COOK. 1-bedroom suite with dining room in private house. $135. F Garage, $5. Middle-aged or elderly couple preferred. 382-8947.

AVAILABLE AUGUST 1
Beautiful 1-bedroom apartment in older home. Park and tennis courts in back. No unemployed, please. 384-7575.

COOK-FAIRFIELD AREA. SMALL 1 bedroom, $110. Bachelor, $100. In clean 5-plex with responsible quiet tenants. No pets. Available now. 477-5057.

FAIRFIELD. VERY CLEAN AND quiet apartment. $85. Sharing bathroom. Prefer middle-aged or elderly. 383-9227.

924 EMPRESS AVE. 1 BEDROOM suite, $125, all utilities. Available August 1. For more information phone 388-9628.

200 APARTMENTS TO RENT UNFURNISHED

Continental House
464 LAMPSON
New
ESQUIMALT
1-Bedrooms from $147.50
2-Bedrooms from $175
Immediate Occupancy
Quiet Atmosphere
This block features:
—Some suites with view
—Desireable location
—2 blocks from sea
—2 blocks Major Shopping
—Bus at door
HYDRO POOL
—Wall-to-wall carpets
—Cablevision—parking
—Controlled entrance
—Large balconies
383-2625
anytime
No Pets Please

SEAGATE
707 ESQUIMALT ROAD

ALL PARKING IS ON VICTORIA'S HARBOR WATERFRONT WITH VIEWS OF HARBOR, OCEAN AND OLYMPIC MOUNTAINS

WITH VERY LARGE INDOOR HEATED SWIMMING POOL AND HYDROTHERAPY POOL

INDOORS AND OUT OF SIGHT

ALL SUITES HAVE LUXURIOUS LONG SHAG CARPETING THROUGHOUT

MATURE ADULTS ONLY
NO PETS

ONE-BEDROOM SUITES
$149 - $168

CHOICE 2-BEDROOM SUITES FROM $185
RESIDENT MANAGER 383-1731
DIAMOND DEVELOPMENTS

THE PRINCESS PATRICIA
701-703 Esquimalt Rd.
View the Blue Pacific and Inner Harbor
From Our Spacious Suites
—Cablevision
—Lounge
—Sauna
—Controlled Entrances
—Sound Proofing
—Recreation Room
—Child 2 and under welcome
Inquiries 9 a.m. to 8 p.m.
Phone 382-2223

Amon Investments

QUINTRO MANOR
3810 QUADRA
NOW RENTING
BRAND NEW
—Central location
—On bus line
—Across from park
—Extra large suites
—Children up to 6 years welcome
—Latest modern conveniences
—Controlled entrances
—1-bedroom from $150
—2-bedroom from $178
—Available August 1st
Phone 386-2437 anytime
PACIFIC STRATA SERVICES LIMITED

THE SHALAMAR
2644 PRIOR ST.
(Just off Hillside)
We have only a few 1 beds left in this new block renting from $137. Call Res. Mgr. at 388-6930.

Adults only, no pets.

TUDOR ESTATES
2030 DOUGLAS
382-2721

ENJOY VICTORIA
In Cool Quiet
DUNSMUIR HOUSE
(Off Esquimalt Road)
Terrace Garden Setting
Ocean View from large patio
1 and 2 bedroom suites
Adults only
831 Dunsmuir Road 388-4943
Utah Apartment Enterprises

DUNSMUIR ROYALE
801 ESQUIMALT ROAD
Phone 383-7454

VISTA VILLA APTS.
734 Lampson Street
385-6546
Suites you must come and see.

UNIVERSITY GARDEN HOMES. Spacious 2 or 3-bedroom family townhouses, 1½ bathrooms, rumpus room opening onto an acre of lawn. Carport, sundeck, inner court. Heat, hot water, drapes, cablevision, appliances included. No pets. $215 and $240. 386-6235.

NIAGARA COURT
535 Niagara St.

Close to shopping, bus, sea and park. Hydrotherapy pool and sauna. 1-bedroom from $135; Available August 1. No pets. Resident Manager 386-1767.

YVONNE MANOR
2630 COOK ST.

3 one-bedroom suites available July 1. Child under 2 years welcome on main floor. For information call 383-5795.

MICHIGAN COURT
323 Michigan Street

Modern, spacious 1 and 2-bedroom suites from $130. Controlled entrance, elevator, adults only. Apply Resident Caretaker or The Royal Trust Co., 388-4311.

CLEARVIEW APARTMENTS
1258 Yates.

2-bedroom with seaview $149, bachelor with wall bed, $105, cablevision, modern conveniences. 384-7785 or 386-1961.

ESQUIMALT. AVAILABLE August 1, 1 bedroom suite, wall to wall carpet, elevator, children welcome. $145. Call 388-6474, 9-5 p.m., Monday to Friday.

LOVELY, MODERN WAterfront, one and two bedrooms. Reasonable rent. 912 Selkirk, 384-0428.

CLEAN WARM 1-BEDROOM, Hillside-Quadra area. $100, per month. 386-9373.

OAKRIDGE HOUSE
1 and 2 bedroom apartments. For information call 384-3795.

SMALL 1 BEDROOM, ROCKLAND area. Utilities included. $90. Available August 1. 383-5273.

ESQUIMALT, ONE BEDROOM suite, $125. Available now. Phone 383-5495 between 7-9.

BRIGHT ONE BEDROOM, CLOSE to town, bus. Adults. 382-9393 385-2536.

200 APARTMENTS TO RENT UNFURNISHED

BROWN BROS. ON BLANSHARD
385-8771 ANYTIME

"BACHELOR SUITES"

$110—CARRIAGE HOUSE, 1020 Burdett St., w-w carpets. Sauna and whirlpool. Aug. 1st.

$115—HIGHLANDER APTS., 2151 Hauttain St., H.W. floors. Sept. 1st.

$110—GREENLEAVES APTS., 2523 Wark St., w-w carpets. Vacant.

$115—MOUNTAIN VIEW APTS., 614 Esquimalt Rd., w-w carpets. Vacant.

"ONE BEDROOM SUITES"

$130—LOUISE APTS., 1143 Pandora Ave., H.W. floors. Aug. 1st.

$135—PANDORA VILLA, 1130 Pandora Ave., w-w carpets. Aug. 1st.

$145—SIERRA VILLA, 547 Niagara St., w-w carpets. July 15th.

$140—SKYLINE GORGE APTS. 2925 Qu'Appelle St., w-w carpets. Vacant.

$140—NELSON LODGE, 1337 Saunders St., w-w carpets. Vacant.

$130—REGENCY APTS., 1975 Lee Ave., H.W. floors. Vacant.

$135—WELLINGTON MANOR, 1670 Fort St., H.W. floors. Vacant.

$125—ROSEWOOD APTS., 2558 Quadra St., H.W. floors. Aug. 1st.

$125—LORD NELSON APTS., 1615 Belmont Ave., H.W. floors. Vacant.

$151—ROCKMEARE APTS., 1144 Rockland Ave., w-w carpets, vacant.

$110—RUSSELL APTS., 1517 Coldharbour Rd., Lino floors. Older couple preferred. Vacant.

$140—WESTMINSTER COURT, 955 Humboldt St., w-w carpets. Aug. 1st.

$145—WOODRIDGE MANOR, 2230 Cadboro Bay Rd., w-w carpets. Vacant.

$120—ROYAL COMMODORE, 715 Vancover St., H.W. floors. Vacant.

$125—GREENLEAVES APTS., 2523 Wark St., w-w carpets. Aug. 1st.

$135—LUXOR MANOR, 1050 Richardson St., H.W. floors. Aug. 1st.

$150—MAYDORF APTS., 3905 Quadra St., w-w carpets. Aug 1st.

$165—ROSEBANK MANOR, 3954 Cedar Hill Rd., w-w carpets. Sauna and whirlpool. Aug. 1st.

"TWO BEDROOM SUITES"

$150—WELLINGTON MANOR, 1670 Fort St., H.W. floors. Aug. 1st.

$175—HARO APTS., 1400 Beach Dr., H.W. floors. Aug. 1st.

$185—ROCKMEARE APTS., 1144 Rockland Ave., w-w carpets. Aug. 1st.

"Sorry no children or pets"

Free transportation available 9 to 4 Monday to Friday only!

BROWN BROS. AGENCIES LTD.
385-8771 Anytime!

WINSTON HOUSE
211 COOK ST.

Clean quiet location. Close to Beacon Hill Park. Shopping and transportation.
Large one bedroom suite $145 unfurnished
Bachelor suite $125 furnished
Heat included.
Call our office to view:
BROWN BROS. ON BLANSHARD
385-8771 Anytime!

PEARSON APTS.—1327 FORT ST. —Nearly new 1-BR apt avail imm. Private entrances. Sorry no chdn and no pets. $127 per mo.
COOK NEAR BAY—1-BR apt avail. Aug. 1st. $115 per mo.
DOWNTOWN—1-BR apt in an older bldg. Avail imm. No dogs. $90 per mo.
BOORMAN INVESTMENT CO. LTD.
1111 Government St. 386-9212

TIDELINE APTS.
1470 DALLAS ROAD
ON THE WATERFRONT

Large spacious suite. 1 bachelor only.

RESIDENT MANAGER 382-5851

ROCKLAND—2 BR APT. AVAIL Aug. 1st. Spacious luxury, magnificent view, 2 bathrooms, new fridge and stove. Sorry no chdn and no pets. $250 per mo.
BOORMAN INVESTMENT CO. LTD.
1111 Government St. 386-9212

ROCKLAND — 2 BR APT. AVAIL. Aug. 1st. 2 bathrooms, new fridge and stove. Sorry, no chdn. and no pets. $250 per mo.
BOORMAN INVESTMENT CO. LTD.
1111 Government St. 386-9212

583 DUPPLIN, SELF-CONTAINED suite, 2 bedroom, livingroom, kitchen, wall-wall carpet. Fridge, electric stove, blinds, newly decorated. Near Woodwards. We supply heat, water. $130. Mature couple only. Available now. 384-3015, 385-6379 anytime.

MONTE CARLO APT.
1030 Pendergest St., 1-bedroom suite, $140. Fairfield location near park, sea, shopping, bus. Resident manager. 386-7193 G and O Holdings, 598-1624.

2209 OAK BAY AVENUE
Comfortable 1-bedroom suite, $100. Parking included. Available August 1.
Royal Trust Co. 388-4311

LARGE ELEGANT SUITE IN Rockland area with 2 balconies and fireplace, magnificent view of city and sea. Available Aug. 1st. $225. 382-1145.

2-BEDROOM APARTMENT, $145. Quiet working couple or middle-aged persons preferred. No children, no pets. 1209 North Park or phone 382-0120.

OAK BAY AVENUE, 1 BEDroom, fridge and stove. Heat and water included. Available Aug. 1st. $105. 598-4534 days, 477-2819 evenings.

"ATTN. PENSIONERS"
Small studio ste. on Fort St. Vacant $50. Plus 1 BR. close in, $73. Western Homes Ltd. 386-3498.

NEAR NADEN, LARGE 2 BEDroom suite, $150. Heat, cablevision included. 388-4925.

2 BEDROOM, CHRISTIE POINT Apts. Take over 3 months lease. $145. 382-1241.

NEW MODERN 1 BEDROOM suite, available August 1. $130 month. 388-4801.

1 BEDROOM, $110. 990 TOLMIE. 388-7093 after 5.

2 BEDROOM, $132.50. 2 CHILdren. James Bay. 383-8614.

201 APARTMENTS TO RENT FURNISHED

FAIRFIELD, BACHELOR, Mature lady only. All utilities. $95. Evenings 383-2614.

$125 INCLUDES ALL UTILITIES. modern bachelor suite in town. 386-0015.

2 ROOM SUITE, NEAR PARLIAment Buildings, no children or pets, $95. 598-4172 after 5.

LARGE ROOM AND KITCHEN, sink, stove, fridge, $75. Utilities included. 479-5205.

ONE BEDROOM, SELF-CONtained suite, 1246 Monrose, $105. 383-4970.

SELF-CONTAINED SUITE, walking distance, 1 adult over 40 preferred, $97. 384-4904.

1-2 BEDROOM SUITE FOR COUple, Quadra area, everything included. $155. 385-6292 after 5 p.m.

201 APARTMENTS TO RENT FURNISHED

VISITORS
THE
ROYAL SCOT
425 QUEBEC

This new apartment bldg. offers: Fully furnished 1-BR suites — Color TV, shag carpets, linen, dishes, laundry facilities, indoor pool, whirlpool, sauna, games room, underground parking.

Managers:
Mr. and Mrs. G. Arnold
Phone 385-3543
OCEAN PROP. MANAGEMENT

AVAILABLE NOW
$150—Fairfield, close in. Ground floor, 4½ Rm., 2-Bdrm. Apt. with heat and main furniture: rugs, drapes, etc. and Elec. fridge and range supplied. 4-Pce. bath. Sorry no children or pets. Please phone 382-4312 to view.

AVAILABLE JULY 29
$140. Esquimalt close in. 3½ rooms 4-piece bath. Electric fridge, range, plus main furniture. Cablevision hookup, heat, hot water, laundry, drapes. No pets, adults only. Dickie Agencies, 382-4312 or Res. Manager, 382-6848.

FAIRFIELD — CEAN UPPER 3 rooms and bath. All utilities supplied. Available September 1st. Middle-aged couple. No pets. $130. 384-6284.

MODERN STUDIO-TYPE UNITS, everything supplied. Close in, covered parking. Michelangelo. 1158 Yates, 386-0112.

AVAILABLE AUGUST 1. 1-BEDroom suite, suit 1 or 2 adults. $130, 127 Howe St. or 384-7458 after 2 p.m.

FURNISHED BACHELOR SUITE in the Rockland area with fireplace, available Aug. 1st at $100.00. 382-1145.

GORGE VALE APARTMENTS
2180 Colville. Bachelor suite, $130.

202 APARTMENT FURNITURE TO RENT

RENT or RENT TO OWN
385-2435
INDIVIDUAL ROOMS OR ROOM GROUPS, TVs AND STEREOS. MAIS FURNITURE 1821 COOK

Three Rooms from $30 per month
STANDARD FURNITURE
382-5111
Immediate Delivery

RENT OR RENT TO OWN AN Easy twin tub washer at BUTLER BROTHERS (ACROSS FROM THE BAY) 1720 Douglas 385-3832

203 APARTMENTS WANTED

TWO SISTERS WISH QUIET 2 bedroom residence, close to town, reasonable rent. Phone 386-9181 before 1:30 or after 6:30. References available.

MARRIED COUPLE REQUIRES 1 bedroom suite, August 1st, near University. 477-6439.

WANTED 2 BEDROOM APARTment, July 25th, around $155. 383-0670.

STUDENT REQUIRES FURnished apartment until September. Quiet. $90-$120. 592-6649.

206 DUPLEXES TO RENT

SIDNEY DUPLEX, WALL TO wall carpet, range, and fridge, full basement, drive-in garage, fenced yard, $175 per month. Available August 1st. 656-2040.

ESQUIMALT. CLOSE TO NADEN. 2 bedroom upper, available August 1. Stove, heat and water included. $125. Suitable for couple with 1 child. Phone 382-1827.

ESQUIMALT DUPLEX, 3 BEDrooms, 1½ baths, deck with seaview, fridge and stove included, $200 month. Available August 1st. No pets. 385-5409.

3-BEDROOM MAIN FLOOR, garage, electric stove, dining room, living room, kitchen and bathroom, 540 Manchester, $180. 384-2894.

SIDE BY SIDE. AVAILABLE September 1st. Fairfield and Gonzales. $135. Spacious 1 bedroom, full basement. Quiet adults. References. 384-2535.

NEAR DOCKYARD AND NADEN, side by side, 2-bedroom, part of basement. Drive-in garage, cable included. $165. 382-9995.

2-BEDROOM, SELF-CONTAINED, in 6 plex. Garage, stove, fridge, heat, hot water and cablevision included. $160. 385-0203.

LANGFORD DISTRICT, 1 BEDroom. side-by-side. 478-3575.

210 HOUSES TO RENT UNFURNISHED

SHELBOURNE - JUBILEE — small 2-BR home. No fridge or stove. Suitable for couple with 1 child. No dogs. Avail Aug. 1st. $135 per mo.
METCHOSIN—Spacious 4-BR home on large lot. Finished basement, sundeck, no stove or fridge. Avail Aug. 1st. Older chdn accepted. No dogs. $250 per mo.
SHELBOURNE-RICHMOND— Modern 3-BR home with basement. Kitchen with stove and fridge, finished rec room. Older children accepted. No pets. Avail Sept. 1st. $225 per mo.
BOORMAN INVESTMENT CO. LTD.
1111 Government St. 386-9212

3 BEDROOMS WITH 1,290 SQ. FT., all W-W, 2 baths, sep. entrance. Fridge, stove, washer and dryer included. $225.
SHANGRI-LA ESTATES
— 840 Craigflower
383-4568 (anytime)
L. and J. Developments Ltd.

UNIVERSITY GARDEN HOMES. Spacious 2 or 3-bedroom family townhouses, 1½ bathrooms, rumpus room opening onto an acre of lawn. Carport, sundeck, inner court. Heat, hot water, drapes, cablevision, appliances included. No pets. $215 and $240. 386-6235.

$210 PER MONTH. HIGH VIEW home. Immediate possession. Cedar Hill Golf Course area. Five spacious clean rooms, plus full basement with extra room. Two car garage. See it at 1463 Bromley Place and dial 592-3969. References required.

FAMILY TOWNHOUSE
3 bedrooms, 1½ baths, basement, fireplace, appliances, wall-to-wall, drapes. Use of indoor pool. Children, 1 pet welcome. Gordon Head, near all schools. $275. August 1. 592-9760.

LARGE 5 BEDROOM PLUS DEN, new home, sea and mountain views, wall-to-wall carpet throughout, large kitchen with built-ins and dishwasher. Available Sept. 1 on long term rental. $325 per month. No pets. 388-7120.

GORDON HEAD — 2 BEDROOM bungalow. L-shaped Living-Dining room, fireplace, large garden, attached garage. Outdoor barbecue. Available August 1st. 477-8068.

3-BEDROOM, FULL BASEMENT home, 3855 Merriman Dr. Immediate possession. $225 P.M. Bill Fife, Homefinders Wall and Redekop. 386-2911.

TOWNHOUSE, 3-BEDROOM, 1½ baths, stove, fridge, drapes, wall-to-wall carpet, swimming pool, $275. 385-0203.

VIC WEST, SEMI-FURNISHED — 1020 Catherine, upstairs. 2 BR. and bachelor — Or, 4 BR., (together) Lowest rent.

OAK BAY $190
Older 2 Br. home plus 1Br. in-basement. References required. Western Homes Ltd. 386-3498.

3-BEDROOM HOUSE SIMPSONS-Sears area. Available August 1st. $235. 592-1613 evenings.

LARGER OLDER TYPE HOUSE. Elderly couple preferred. Garden. $150. 385-5435.

TWO BEDROOM, FULL BASEment, 529 Ardersier Road, $165 month. 385-1303.

AVAILABLE NOW. JUBILEE area, 3 bedroom, basement. 478-6981.

3 BEDROOM HOUSE, LANGford area, fridge, stove. Available August 1. $175. 386-1745.

210 HOUSES TO RENT UNFURNISHED

GORDON HEAD TOWNHOUSES
Blair and Larchwood
Perfect for family living, 2 and 3-bedroom units. Spacious living room and dining room. Wall-to-wall carpets, including all appliances, rumpus room, full basement, separate courtyard, beautiful playground. No dogs or cats. Within just 3 blocks of all schools.
477-5422
Phone between 4 p.m. - 8 p.m.

OLDER 2 BEDROOM HOUSE for rent. Available immediately. $150.00 per month. Call Bayshore Realty Ltd. 388-6424.

212 HOUSES WANTED TO RENT

1-2 BEDROOM HOME ON WAterfront or acreage, commuting distance from Victoria desired by working couple. With excellent references. Please phone Gerry 384-7108 between 9-5:30 or 479-3136 after 6 and weekends.

WORKING COUPLE DESPERately need 2-bedroom house with acreage. Preferably in the country. References available. Phone 383-0609 5 to 8 p.m. Ask for Bob.

RELIABLE SINGLE TEACHER wants 1-3 bedroom cottage or house in quiet area. Preferrably for August or sooner. References. 477-6134.

IF YOU DON'T WANT TO SELL your home, we have reliable tenants waiting to rent. Phone Mr. Marshall, Boorman Investment Co. Ltd., 386-9212.

BANK MANAGER AND 2 SMALL terriers require cozy unfurnished house, preferably country atmosphere, excellent references. 478-7466.

VERY RESPONSIBLE COUPLE seeking seclusion on Vancouver Island for August 1. Phone collect 576-8067 after 6 p.m.

QUIET AND RESPONSIBLE MAN needs semi-secluded cottage. References. 386-7608, 658-5780.

YOUNG WORKING COUPLE with child desire 2-bedroom house in rural setting. 479-8142.

REQUIRE SMALL HOUSE OR cabin in Sooke. Phone 477-2998 after 5.

215 HALLS, WAREHOUSES, STORES AND OFFICES TO RENT

BASTION SQUARE
BOARD OF TRADE BUILDING

Old World Charm.
Modern setting and facilities.
Full air conditioning.
Three only spacious offices.
920 sq. ft., 930 sq. ft., 1250 sq. ft.
Reasonable Rent.

Apply Property Management Department
KER AND STEPHENSON LIMITED, 385-3411

CONVENIENT OFFICE SPACE

Downtown Location.
Four Private Offices.
General Office.
Air Conditioned.
Light and Janitor Service.
1,460 sq. ft.
Reasonable Rent.

Apply Property Management Department
KER AND STEPHENSON LIMITED
385-3411

LANGFORD
1002 GOLDSTREAM
New offices and Retail Space

From 300 square feet and up, ideal for stores, doctors, dentists, accountants, Real Estate, Notary Publics, banks, other businesses and professions. Ample parking. 477-4925.

DOCTORS
DENTISTS
ACCOUNTANTS
OTHER PROFESSIONS

Dentists, accountants and other professions. New office space with parking, at 1939 Lee Ave., adequate parking space partitioned to your requirements. One block from Jubilee Hospital. Phone 385-5911 Hatley Holdings Ltd.

FORT ROYAL MEDICAL CENTRE
1900 Richmond Ave.
Modern office space, available immediately.
P. R. BROWN and SONS, LTD.
762 Fort Street Ph. 385-3435

ARE YOU LOOKING FOR SOMEthing unique in office space or for that new shop you want to start? We have 850 sq. ft. available in the Bastion arcade building in Old Town — 525 Yates St. For further information call 385-0991.

OAK BAY
RETAIL SPACE
Approx. 1200 sq. ft. for rent at $400 a month or half the space for $200 a month.
HILARY STEWARDSON
386-3494 or 598-4172

INDUSTRIAL BUILDING — OR warehouse, concrete building, 2000 sq. ft., high ceiling, office, washrooms, oil heating, available Aug. 1. 867 Viewfield Rd., Esquimalt. 382-3023, Premo Engineering. Evenings, 388-5743.

NICE BRIGHT OFFICE SPACE for rent, also warehouse in back, 1500 sq. ft. parking space provided. Heat and electrical supplied. Ph. 382-4834 or see at 493 D Burnside Road East.

WANTED IMMEDIATELY APprox. 2-3,000 sq. ft. of warehousing space. Close vicinity of Pandora and Blanshard Streets. 385-1383 Monday-Friday, mornings only, ask for Harry.

OAK BAY VILLAGE. UPSTAIRS offices. First — $70 per month. Second — $90 per month. Light and heat included. Available immediately. Call Jack Mears Oak Bay Realty Ltd. 598-3321.

$50.00
17x17 for private office, heat, lights, furnished. August 1. Ground floor. 386-3048.

3500 SQ. FT. RETAIL STORE space. 1202 Wharf. $3.00 a square foot, all or part. Also 3100 sq. ft. ceiling storage area. 135 sq. ft. 477-3003, 592-2488.

1,000 SQ. FT. SHOP WITH LARGE roll-up door on paved lot. 2 minutes from downtown. 386-8421, 477-2869.

WANTED TO RENT RETAIL store outlet downtown for antiques. Will take over lease. Write: 331 W. Pender Street, Vancouver.

MODERN OFFICE SPACE available; central location with parking. 180 or 360 sq. ft. The Royal Trust Co. 388-4311

RIDICULOUSLY LOW RENT, APproximately 1000 sq. ft., third floor, 700 block Yates. $60 per month. 383-4168.

WANTED TO RENT, SMALL warehouse or storefront space, approximately 300 square feet, monthly rental. 382-9333.

NEW CONCRETE BLOCK WAREhouse and office space, available immediately. 382-9014 or 386-9501.

CITY CENTRE
1,000 square feet, heat and water. $370. 477-5719, 477-2106.

NEW OFFICES AND WAREhouses to rent. 386-8435.

233 MORTGAGE LOANS AND INSURANCE

MORTGAGE FUNDS
Available for residential properties. Current rates, quick decisions.
BOB JONES 652-1141
BRENTWOOD PROPERTIES AND INSURANCE AGENCY LTD.

VIDCO
386-1381
MORTGAGE FUNDS
Any amount. Instant decisions.

MONEY TO LOAN ON MORTgages. Quick decisions. Also agreements and mortgages purchased for cash. See us for top price.
A. BERNARD and CO. LTD.
655 Fort Street 384-9335

MONEY AVAILABLE
Low rates for First or Second Mortgages, Interim Financing. Building Loans, Refinancing.
P. R. BROWN AND SONS LTD.
762 Fort St. 385-3435

233 MORTGAGE LOANS AND INSURANCE

FOR THE VERY BEST IN MORTGAGE SERVICES
Phone Rae Investments Ltd.
388-7891. Eves.
Mr. Stuber,
477-3886.
Suite 204
493 Burnside E.

MORTGAGE FUNDS AVAILABLE FOR ALL B.C.
FROM 9½% (VICTORIA)
UP-ISLAND, LOWER MAINLAND, INTERIOR AND NORTHERN B.C.
—HOMES, WATERFRONT PROPERTY
LAND OR DEVELOPMENT PROPERTY

Drop us a line or phone collect. Perhaps we can serve you. Let us have full details of your property so we may give you a quote as to rates, terms, costs, etc., with no obligation on your part.

Cash valuations given on any existing mortgages or agreements without obligation.

COURTESY TO FELLOW BROKERS

Write or phone
Mr. Len Thomas at
DOUGLAS HAWKES LTD.
990 Blanshard St.,
Victoria, B.C.
PHONE 384-7128 (Collect)
After hours 479-6382 (Collect)

NO BONUS HOME EQUITY LOANS

Here is your opportunity to borrow the inexpensive way. You may borrow up to 90% of your property value whether your home is paid for or not. No amounts too small or too large. Interviews in the privacy of your own home.
EXAMPLES:

AMOUNT	PAYMENTS FROM
$2,000	$23.00
$3,000	$33.00
$4,000	$47.00
$5,000	$59.00

15 year ammort. — 5 year term.

FOR FAST COURTEOUS SERVICE CALL ME TODAY. Money immediately available.

W. A. (Bill) HODGSON
385-4528 385-8563

24 Hour Service
Byron Price and Associates Ltd.

UP TO $10,000 HOMEOWNER'S LOAN
Immediate cash available for second mortgages. Borrow up to $10,000 on the equity in your home. No bonus. No prepayment penalties.

HOUSEHOLD REALTY
Corporation Limited
HOUSEHOLD FINANCE
Corporation of Canada
See your phone book for an HFC office near you

NEED MONEY??
TO BUY — BUILD — REMODEL — REFINANCE
1st — 2nd — Equity Mortgages Arranged or Purchased
—AGREEMENTS FOR SALE PURCHASED

247 COMMERCIAL OR INDUSTRIAL PROPERTIES

PERFECT RETIREMENT

On the RIVERBANK overlooking the PARK, downtown COURTENAY, B.C., a MINIMUM-CARE 10-suite CEMENT block apartment building, only 8 years old, each suite has own entrance, waterview, and always full. ONLY $105,000 with trades considered for vacant land or Victoria property. chairman Pacific Realty Ltd.

ALF PORCHER
985-9765 384-5823

Modern Club Hall

With up-to-date kitchen facilities, maple floor, bar, and stage. Exceptionally tasteful and clean. Could easily convert to other uses. The asking price of $138,000 includes a small house for caretaker. The rest of the land is fenced and paved for parking. In all approx. 22,000 ft. Additional 14,000 sq. ft. of vacant land is available if required. For more information call Bill Weiss of Gardner Realty Ltd., 385-7721 or 385-5894 (Res.).

ASKE HOLDINGS LTD.
Company requires commercial lots big or small, with or without buildings. Please call 656-1162.

250 HOUSES FOR SALE

HENDERSON REALTY

WE BUY, SELL AND TRADE
385-9741 ANYTIME

NEAT DUPLEX

Consisting of two 1-bedroom suites with living room, kitchen and bath, in the convenient Hillside area, priced for quick sale at $27,500. MLS. Call—
J. G McCORMACK 479-6030
KEN MANN 592-7443

TOWN AND COUNTRY

Cute, clean 2 bdrm. home on quiet street. 20x18 lvg. rm. with fireplace. Modern cabinet kitchen, 4-pce. bath. Lot 80x138, has room for large vegetable garden. Asking $24,900.
BILL McCARTER 385-9741

FANTASTIC VIEWS

Mountains, straits, city. Immaculate 3-bdrm. home on ½ acre landscaped lot. 17x13 lvg. rm. with w-w and fireplace. Modern kitchen has large dining area. 2 bdrms. and 4-pc. bath complete main floor. Downstairs is 17x13 rec. rm. with fireplace. 3rd bdrm. and 2-pce. bath and workshop. New greenhouse. Asking $43,500. MLS 4188.
BILL McCARTER 385-9741

CORDOVA BAY

PANORAMIC VIEW MT. BAKER
A real family home located on quiet street yet near all amenities. Main floor consists of 16x22 lvg. rm. with F.P., 17x14 dng. rm. with w-w and F.P., large master bdrm. with F.P., dressing area and 5-pce. bath ensuite, 2 bdrms. and 4-pce. bath, modern kitchen includes stove and refrigerator, eating area. Downstairs is a rec. room 11x28, F.P., with a 17x14 games room, a 15x17 den or office with F.P., a 4-pce. bath and large utility and workroom. There is also an outdoor deck with fireplace. Lovely secluded easy-care lot of 1-3 acre. Price $59,500. Good financing.
BILL McCARTER 385-9741

250 HOUSES FOR SALE

JACK MEARS OAK BAY REALTY LTD.

"The Professional People".
Coast to Coast Real Estate Service

2194 OAK BAY 598-3321
203-727 JOHNSON 386-2291
HILLSIDE PLAZA 386-1341

OPEN HOUSE
2724 SCOTT STREET
WED., FRI. AND SAT.
1:30-4:00 P.M.
Urgent sale required only because owner has bought a new home. This has got to be one of the cleanest, brightest homes on the market today. (1) Perfect Location—Scott Street — Near Schools, Bus, Shops and Park. (2) Perfect Size—3 Bedrooms plus Den or 4th Bedroom all Bright and Repainted. (3) Perfect Property—Large Fenced Lot with Fruit Trees and Nicely Landscaped. (4) Perfect Price $27,900. Try Your Offer on this PERFECT HOME — Courtesy To All Agents. Phone: EDNA VLIET or PHYLLIS CAMPBELL at 386-2291 anytime.

OPEN HOUSE
3240 HARRIET RD.
MON. THROUGH SAT.
1:30-4:30 P.M.
IMMEDIATE POSSESSION
Comfort and Peace you'll find within the walls of this sturdy home. It's cozy and clean and well maintained, so no further need to roam; to seek that place to hang your hat, or welcome your friends to come in. For here is the answer to your needs: sunny kitchen for Mom; a basement for Dad — it's as neat as a pin; it's close to shops, to schools and bus; it's a sheer delight to show. You can view this gem with: PHYLLIS CAMPBELL or EDNA VLIET at 386-2291 anytime.

PRESTIGE PERSONIFIED
It is our privilege to show this home by a builder of impeccable taste. Beauty, Style, Design and Workmanship have all been incorporated—into 1800 sq. ft. of gracious living — Plus a basement awaiting your ideas for further development —3 bedrooms 2½ baths (marble accented); den; living room; dining room; dream kitchen overlooking a sunken family room with feature fireplace. Carefully chosen decor—plush wall-to-wall; quality throughout and only $57,900. See this at Carpet Special with: PHYLLIS CAMPBELL or EDNA VLIET at 386-2291 anytime.

YOUR FAMILY HOME
Awaits you and your young family, within walking distance of schools, shops and hospital. Extra large yard with shade trees. Over 1,300 sq. ft. of living space. Stove and fridge. Two fireplaces and drive-in garage. Use your own imagination to finish the decorating—the heavy work has already been done' $2,000 cash and good credit is all that is needed to move this home yours. Call CHARRONNE DOUGLAS at 598-3321 or 477-5142.

REDUCED FOR QUICK SALE
MUST BE SOLD
Excellent 4-bedroom home with 2 additional rooms in basement. Den with fireplace, large modern family kitchen, 2 bathrooms. Close to schools and on bus line. Owner leaving for Overseas. Fully furnished and furnishings may be purchased at a reasonable price by home buyer. At $25,550 this is an excellent investment, both for present and future. JIM JAMES at 598-3321 or 385-5088. MLS 3364.

GORDON HEAD—$47,900
Lovely ½ acre property—5-bedroom Gold Medallion Colonial home. Beautiful decor, wall-to-wall plus parquet floors, 2 fireplaces, double carport and extra parking. Large 9½% mortgage can be assumed. This is not a subdivision and will not last long. Call me to view—CONNIE O'REGAN 477-4231 or 386-1341.

NEW LISTING
ROCK HEIGHTS
Move fast for this spacious 4-bedroom home situated in a most desirable area. Owner transferred and must sell fast, so see this beautiful home and make an offer on the asking price of $46,900. To view call: DENNIS BERRY at 386-1341 or 479-5724.

A. BERNARD and CO. LTD.
655 FORT ST. 384-9335

OPEN HOUSE
MON.-THURS. INCL.
1:30-4:30 P.M.
3490 MAYFAIR DRIVE
On Top of Mt. Tolmie

Executive post and beam construction—beautiful large living and dining room—2 sundecks—dream kitchen—large master bedroom—den and vanity bathroom. Downstairs designed for in-law suite or when the family comes to visit, 180 deg. unobstructed view of ocean, City and Olympics. ½ acre landscaped lot. Many other fine features, so come and see for yourself. Priced well below replacement at (MLS 4864)
$82,000
Madge and Don Robbins in attendance
384-9335, 592-7641 Res.

GORGE AREA
RETIREMENT SPECIAL
Two-bedroom house, large kitchen with eating area and living room. New roof, aluminum siding, garage, some fruit trees, excellent bus service. Priced for quick sale.
$20,500
E. H. Jeffrey 384-9335, 477-1551

BRAND NEW MODERN COLONIAL GOLDSTREAM
This beautiful 3-bedroom, 1½ bathroom home is located on a QUIET CUL-DE-SAC just past Langford Lake. Plush WALL-TO-WALL shag carpeting throughout, floor-to-ceiling stone fireplace; BUILT-IN DISHWASHER in bright kitchen; sundeck; high cement basement. Priced to sell now (we welcome comparisons) at $35,900 with large assumable NINE PER CENT mortgage. For appointment to view call ROBERT YOUNG, 477-8749 or 383-4124 anytime. Park Pacific Investments Ltd.

FAIRFIELD BY THE SEA

JUST A FEW STEPS TO THE ocean and 3 BLOCKS TO BEACON HILL PARK, THIS 4-BEDROOM HOME OFFERS LIVING ROOM WITH BRICK FIREPLACE, SEPARATE DINING ROOM, MODERNIZED KITCHEN, 4-PIECE BATHROOM. THE BASEMENT CONTAINS AN EXTRA BEDROOM, SPACE FOR A REC ROOM, 2-PIECE BATHROOM AND STORAGE SPACE. THE PROPERTY HAS A VARIETY OF FRUIT TREES AND FLOWERS AND A SEPARATE GARAGE. ALL THIS CAN BE YOURS FOR $37,900.
Cam McLean 386-2437
Pacific Strata Services Ltd.

$26,900

Is the asking price on this older well built 2 bedroom home with fireplace in the cosy living room, lge. bright kitchen and full cement bsmt. with room for development. Must be sold as vendor is transferred. So make your offer today. M.L.S.
HEATHER GAMMON
386-7737 or 478-2607
Tuffrey and Mills Realty Ltd.

CITY-WIDE APPRAISAL
383-4614 REALTY 478-5763

250 HOUSES FOR SALE

Baysbore realty ltd.
592 Fort st. 386-6424

UPLANDS RANCHER

¾ ACRE—$82,500
Entertain indoors in the 600 sq. ft. family room with vaulted ceiling or entertain outdoors on the 300 sq. ft. of carpeted and covered ground level patio. Three bedrooms and three bathrooms all on one level (2287 sq. ft.) New broadloom, redecorated and spotless. Mahogany panelled den with extensive shelving and cantilevered hearth fireplace. Built-in kitchen appliances, eight station intercom and electronically controlled doors on double garage. Beautiful landscaped grounds with shade trees and shrubs; providing maximum privacy. New M.L.S.

BRENT D. EWING

ESQUIMALT
$35,500
Lovely 4-bedroom home on quiet cul-de-sac. Area of nice home. Full basement has large rec room plus 1 extra room for office or sewing. Carport plus garage. Large lot. Whole house in lovely condition. Vendor leaving town. Unusual find.

BARRY BOWES

GLANFORD AREA

3 bedroom, full basement with roughed in 4th bedroom and plumbing. Living room with fireplace. Comfortable kitchen and eating area. This home is in excellent condition including wall to wall carpeting throughout. Heavy duty wiring and on sewer. At today's prices this home is hard to beat. Asking $31,700. MLS 4765.

WILF COTTON (RES 479-3876)

START HERE

Professionally redecorated throughout, 2 bedrooms, living room with fireplace, bright kitchen with eating area and views, laundry facilities in basement. Superior wall to wall carpeting throughout, excellent value for $26,500. MLS No. 4536.

WILF COTTON (RES. 479-3876)

OAK BAY SPECIAL
$26,500
BACK ON MARKET
This cozy little starter or retirement bungalow, on secluded lot with fruit trees, has large living room and fireplace. A good sized kitchen, dining room and bedroom plus a small spare room off the kitchen. Please contact.
SANDY CRAWFORD
(RES. 477-1561)

OLYMPIC REALTY LTD.
385-5741

BRAND NEW ONLY $32,500

Do you appreciate a builder who puts a little extra into your home. Well, quality is the best word to describe this nicely appointed home in the Glen Lake area. 3 bedrooms; master bedroom ensuite, plus walk in closet; large sundeck; room for further development in the basement and much more. To view call DON OAKES, 385-5741 or 478-4334.

WATERFRONT! WATERFRONT!

2 or 3 bedroom cottage located on a quiet sheltered cove within Deep Cove, great for anchoring your boat. The cottage has a fireside in the living room, galley kitchen with an extra large sunroom off the kitchen, plus room for further development. Seclusion and a view for only $37,500 with excellent terms. Call DON OAKES, 478-4334 or 385-5741.

FAIRFIELD

LARGE FAMILY HOME SITUATED CLOSE IN WITH ALL AMENITIES AVAILABLE. LIVING ROOM WITH FIREPLACE, DINING ROOM, DEN WITH FIREPLACE, KITCHEN COMPLETE WITH RANGE & S. HOW MANY BEDROOMS DO YOU NEED? TWO 3-PIECE BATHROOMS AND ½ BATH IN THE FULL ABOVE GROUND BASEMENT PLUS AN EXTRA PANELLED ROOM. UTILITY ROOM WITH WASHER AND DRYER, 2 COVERED VERANDAS. THIS HOME HAS A NEW ROOF AND HAS HAD A COMPLETE EXTERIOR REPAINT WITH KINETEX (15 YEAR GUARANTEE). SITUATED ON A QUIET RESIDENTIAL STREET, ON A BEAUTIFUL LOT WITH SEPARATE GARAGE AT REAR AND ACCESSIBLE FROM LANE. ASKING PRICE $49,000.
CAM MACLEAN, 386-2437
PACIFIC STRATA SERVICES LTD.

SHAWNIGAN REALTY

Shawnigan Lake
Right across from the Shawnigan Lake Garage
383-0311
743-5311
Operated by Mr. John Ettema 26 years experience.

OPEN HOUSE

MON.-FRI. 6:30-8:30
SAT. 1:30-4:30
Come and see this delightful Home at 1640 Bay St. 3 bedrooms (1 up and 2 down), 4 pc. and 3 pc. bathrooms. Double garage. Possession Aug. 1st. Asking $29,300. M.L.S.
HEATHER GAMMON
386-7737 or 478-2607
Tuffrey and Mills Realty Ltd.

Happy Valley HOMES LIMITED
FACTORY BUILT
Modular Housing
WITH N.H.A. FINANCING AVAILABLE
2681 Sooke Road
478-8303

HALF ACRE
$31,900
Owners leaving town. Make us an offer on this 2-bedroom bungalow in the popular Prospect Lake Rd. area. Fully modern and cosy. A sep. 2-car garage and workshop for the handy man or small contractor. It won't last long. Call Jim Ranson at 479-5910 or 385-9765. MLS No. 4710.

CHARMAN PACIFIC REALTY

FOR SALE BY BUILDER
ESQUIMALT LAGOON AND GORDON HEAD
2 brand new houses in Esquimalt Lagoon with tremendous seaview. 211 Portsmouth Drive, $39,500. 215 Portsmouth Drive, $39,900. Also two under construction in Gordon Head, 4548 Seawood Terrace, $55,000. 4601 Seawood Terrace, $64,000. Contact 384-5016.

CORDOVA BAY PRIVATE
4 bedrooms — 3 up, 1 down, floor to ceiling fireplace in living, master en suite, wall-to-wall with carport. 658-5057.

250 HOUSES FOR SALE

P.R.B.

P. R. BROWN AND SONS LTD.

OAK BAY

COMPLETELY REDECORATED
2 Bedroom Stucco Bungalow in a good residential area, consists of a large Living Room with fireplace and Dining area, and Separate Laundry Room! Better Hurry, it won't last. Asking only $26,000. For more information, please call
385-3435 CASEY LEUVEN 479-6661

—P.R.B.—

TWO LOTS
HOLDING PROPERTY
Gerda St., off Wilkinson Rd. Total size 100x161. Water and power on. Full price $9,900. Sign on property.
L. C. KNIGHT 385-3435

—P.R.B.—

P. R. Brown and Sons, Ltd., 763 Fort St., Victoria, B.C.

Engineered Homes
Canada's Most Honored Builder
Offers
14 NEW HOMES
In
NORTHRIDGE TERRACE
On Vanalman Ave.
A Beautiful Tall Treed Setting To Be Ready For Occupancy In Aug. and Sept. NHA Financed At 9% Interest
And
JUST 7 HOMES LEFT
On
SIMKIN PLACE
In
SIDNEY
1 Blk. Off Resthaven on Henry Ave. Priced From $30,500—NHA Financed At 9% Interest
Call Anytime
Harry Atkey 598-1737 Rowan Ragan 383-3826
Engineered Homes
385-6211 19 Cadillac Ave.

B.C. LAND AND INSURANCE AGENCY LTD.
530 Broughton 388-5555

OAK BAY THREE BEDROOM SEMI BUNGALOW

Spacious living rm. With fireplace adjoining dining, cabinet kitchen, bathroom and one bedroom on the main floor, plus two bedrooms upstairs. Drive-in garage, also a separate garage with ample cement parking area for boat or trailer. Full cement basement. Oil-o-matic heating. Immaculate throughout.
PRICE $35,000
For appointment to view call C. Carpenter or Mr. Hope 368-5555 anytime.

ROCKLAND

EXCEPTIONALLY LARGE 5-B.R. HOME NEAR GOVERNMENT HOUSE. 3 BATHROOMS, 4 FIREPLACES, DEN WITH LARGE DINING ROOM WITH BRIGHT SITTING ROOM ADJOINING HUGE LIVING ROOM. OVER 6,000 SQ. FT. OF LIVING AREA WITH OPEN BEAM CEILINGS AND WOOD PANNELLED WALLS. EQUIPPED WITH FIRE ESCAPE AND ALARM SYSTEM AND HAS TENTATIVELY BEEN APPROVED FOR 15 GUESTS AS BOARDING HOUSE OR 12 AS A REST HOME. EXCEPTIONAL FINANCING AVAILABLE WITH AS LITTLE AS $10,000.00 DOWN. PRICE $64,500.00.
CITY TRUST 383-4141

Don Jones,
Res: 598-1353

B.C. LAND AND INSURANCE AGENCY LTD.
530 Broughton 388-5555

OAK BAY LANSDOWNE

When the owner says "SELL" let's not argue. Give me a call, and I'll show you an ideally located executive home close to all conveniences. 4-6 bdrs., L.R., D.R., family room, 2 F.P., patio, sundeck, 2½ baths, etc., etc., etc. Asking $64,500. (PSST! Open to Offers). CHUMMY CRABBE, 388-5555, 479-7998.

Byron Price and Associates Ltd.

804 BROUGHTON ST. 385-2458

1826 FAIRHURST

1400 sq. ft. of exceptional living area. Large entrance, 20' living rm., good sized dining rm., kitchen with table area, family rm. off kitchen, roughed-in utility rm., 3 bedrooms, 2 bathrooms. Carport and sundeck. $37,750.
BYRON PRICE 385-2458

LARGE ASSUMABLE 9% MORTGAGES
on 4 lovely BRAND NEW 3-bedroom, 1½ bathroom DANE DEVELOPMENT HOMES, situated on a quiet Cul de sac in the Goldstream Area, Featuring plush W-W Shag carpeting throughout; F-C Stone Fireplaces; and for the ladies: BUILT-IN DISHWASHERS. Priced from $32,900 to $33,900. For further information and viewing call MURRAY LAWSON 592-7876 or 383-4124 anytime. Park Pacific Investments Ltd.

Seaboard CONSTRUCTION
18 NEW HOMES
UNDER CONSTRUCTION
TORQUAY AND LONG ACRE
GORDON HEAD
BUY NOW AND PICK YOUR COLOUR DECOR
652-1526

WAGON TRAIN HOMES LTD.

NOW HAS
— Mariner
— Fowler
MODULAR HOMES
CMHC AND VLA APPROVED
386-3291 or 478-7333

COLWOOD SEAVIEW
By builder, beautiful 4 bedroom home overlooking Esquimalt Harbor and Victoria, 2 fireplaces, 1½ baths, large kitchen area, wall-to-wall carpet throughout, large double carport, asking only $39,500. Phone L. Wergeland Construction Ltd. 478-2998.

ESQUIMALT
BY OWNER
A two-bedroom, full bsmt, home adioining park. Fridge and stove included. Separate dining room. $26,900. Principals only. Call 656-3779 after 5 p.m.

SMALL HOME, NICE LOT, IN Sidney. Could use repair. Owner will carry financing. $14,900. 477-2888.

CADBORO BAY REALTY
Homes in the Carboro Bay, Gordon Head, University area. Phone 477-9511.

250 HOUSES FOR SALE

D. F. HANLEY AGENCIES LTD.
3293 DOUGLAS ST.
385-7761
OR
3021 SHAKESPEARE ST.
388-4294

OPEN HOUSE
4990 Lochside Dr.
Thurs. 2-4 p.m.
Fri. 2-4 p.m.
Sat. 1:30-4:30 p.m.

Very comfortable 4-bdrm. family home with excellent seaviews of Haro Strait and Mt. Baker. Only 2 blocks to the beach. Enjoy the dogwoods in spring on this .59 acres of seclusion. Interior of this character home is rich in wood panelling and beamed ceilings. Superb living and dining room with beamed ceilings, feature fireplace, and large windows for gracious entertaining. Modern kitchen has carpeted family room for informal eating and relaxation. Large recreational lounge with fireplace. Vendor is transferred. Early possession. Offered at $54,500. MLS. Call 388-4294.

PHIL WARREN
—D.F.H.—

CORDOVA BAY
Secluded Seaview FAMILY HOME

First time on the market. Large family home (1300 sq. ft.). Post and beam style offering open view of Mt. Baker and Gulf Islands. Large living room, separate dining area. Large master bedroom. Secluded back yard for entertaining and gardening. New exclusive at $44,900.
PHIL WARREN 388-4294

—D.F.H.—

MICKEY MOUSE'S HOUSE

SMALL but CUTE are the only words to describe this one-bedroom bungalow in the Town and Country area. Offering living room with fireplace, cabinet kitchen with breakfast nook, LARGE main floor utility room and a drive-in garage PLUS carport. If you are looking for a small home with a small down payment, better call us now. PRICE JUST REDUCED TO $19,500. MLS No. 4603.
BILL CARNEGIE 478-6476
SHEILA PEPIN 479-2101
385-7761 ANYTIME

—D.F.H.—

North Saanich ½ Acre Treed

ASKING $39,800 for this V.L.A. approved home at 2224 Amity Drive. The home is 8 years old and contains 3 bedrooms on the main floor, 1 bedroom downstairs PLUS a partially finished games room down. Kitchen with family eating area adjacent to living room. Close to schools. To view call
BILL KNOWLES
385-7761 ANYTIME

—D.F.H.—

GOOD STARTER

Renovated, older but well-kept 3-bedroom home close to all amenities. Fenced, easy care lot with separate workshop. Full price $18,500. MLS 4429. Call
GRETA HOFMEISTER
385-7761 24 HRS 382-2096 RES.

—D.F.H.—

ROYAL OAK

Executive Home
PRIVACY
.65 of an Acre

SEE the picture ad in last week's "VICTORIAN" showing view and home. 3 bedrooms on main floor, master ensuite, large main bathroom, kitchen, dining rm with sliding doors to sundeck over carport. LOTS OF PARKING FOR EXTRA CARS, BOAT, TRAILERS, ETC. EXTRA BR and DEN IN BSMT. 14x28 REC. RM. AREA WITH FP ALSO ROUGHED-IN PLUMBING FOR 3rd BATHROOM IN BSMT. OLYMPIC AND VALLEY VIEWS. 5 MINUTES FROM TOWN AND COUNTRY SHOPPING CENTRE. FULL PRICE $46,500.
BRYON JEEVES
385-7761 ANYTIME 477-6257 RES.

—D.F.H.—

ACT NOW

So you don't miss this bright 2 BR home in the Tillicum area. Full basement, good wiring and plumbing. Quick possession as vendor has transferred. Close to schools, bus and shops. PRICE $26,900. MLS No. 4675.
385-7761 24 HRS 384-9756
PATRICIA VICKERY

—D.F.H.—

STRETCH SPECIALS

OAK BAY SOUTH
Immediate possession. Secluded, spacious 2-bedroom bungalow. Large living room, family-sized dining room, cabinet kitchen, four-piece bath. Large finished room with open fireplace, plus extra plumbing in the full basement. The lot is ideal for the person who likes a very large lot plus a greenhouse. To view dial Cliff Stretch 479-1667 or 592-3969.

MARIGOLD DISTRICT
Clean modern, three bedroom, full basement home, large high lot. Full price $27,900. Immediate possession. Cliff Stretch 479-1667 or 592-3969.

GLANFORD
Two-storey full basement home Now rented. Possession of main floor Sept. 1st, '73. Main floor has 2 bedrooms, large living room, large family kitchen, 3-pce. bath. Second floor has three rooms and 3-pc. bath, now used as in-law suite. Full high basement, extra room wired for washer and dryer. Full price $27,500. To view dial Cliff Stretch 479-1667 or 592-3969.

J. H. Whittome and Co.
Royal Oak

BROADMEAD

Executive accommodation in one of Victoria's leading prestige areas. Over 2100 sq. ft., 4 bedrooms, 3 full bathrooms plus many extras. Large 102x125 lot, pleasantly treed, fully fenced. Asking $55,000. Call TOM BREITER 386-0116 or LEE FORBES 382-3541 at British American Realty Ltd. 385-1431 anytime.

QUALITY HUCKER-BUILT HOMES

10 homes now under Construction from $32,900. Ronald Rd. off Sooke Rd., Colwood.
All Homes are 3 BR, wall to wall, 1½ baths, full basement, roughed-in plumbing in basement.
Buy now and choose your own clrs. Phone H. Blake 383-4372, 382-9212.

250 HOUSES FOR SALE

MAYFAIR REALTY

3153 Douglas St. 386-2955
WOODWARD'S MAYFAIR CENTRE

CUSTOM RANCHER ON .5 ACRE

A truly beautiful no-step home with 3 bedrooms, full bath off the master B.R. plus another 4-pce. bath and ½ bath. Den or 4th B.R. Large family room with fireplace off the modern kitchen, in line L.R. and D.R. with fireplace. Wall to wall throughout. Heavy shake roof. Beautifully landscaped. Asking $56,900. MLS 4672. LEIGHTON NOBLE, 386-2955 or res. 658-8968.

FAIRFIELD 15 YRS. OLD

Just a "stone's throw" from the beach and in immaculate condition. 1288 sq. ft. main floor has a nice sized living room with fireplace, formal dining room, family size kitchen, three bedrooms. Most of main floor is wall-to-wall over hardwood. Basement has a fourth bedroom plus a large rec room with bar, drive-in garage and lots of storage area. Sundeck overlooking park-like backyard with fruit trees. Lot 50x175. Just listed at $39,900. Terms available and trades accepted. MLS. 4722. To view, call GEORGE WALL, 386-2955 or Res. 478-5681.

UNIVERSITY

Spotless 4-bedroom, 1½ bath, older home on 12,750 sq. ft. double lot beautifully landscaped. Large L.R. and D.R. and bright roomy kitchen. Back yard is fenced. Excellent financing. Only $37,500. LEIGHTON NOBLE, 386-2955 or res. 658-8968.

3 MILE CIRCLE 10 YEARS OLD

Brand new listing of a 10-year-old home originally built by a builder for himself. Bungalow style with entrance on main floor level. Spacious, two bedroom roomy living room, separate dining room, kitchen with eating area. Basement has finished rumpus room, 3rd bedroom, 2-pce. bath, VERY LARGE backyard. $37,500 with terms or trade. Call GEORGE WALL, 386-2955 or res. 478-5681.

CORDOVA RIDGE

4 bedrooms, rumpus room, double carport. Lot 97x150. Quiet country living here Assume 8¾ mortgage. Full price $36,500. MLS 4832. Phone JOHN RUSSELL 386-2955 or res. 592-3248.

NEW! $32,900 FLORENCE LAKE

Ready about Aug. 15th. A well-built KRAHN home of 3 bedrooms, 1½ baths, L-shaped living room and dining room, high basement pre-planned for development. Nestled against a hill so no one will build directly behind. Still choice of carpets, ceramic tile, arborite counter tops, light fixtures, etc. Cash to 9% mortgage or trade your home or lot. Better hurry on this. Call now to GEORGE WALL, 386-2955 or res. 478-5681.

BRAND NEW CLOSE TO TOWN $21,900 F.P.

One half brand new S/S duplex. Wall to wall carpeting. Deluxe cabinets. 2 bedrooms, living room —dining room—4-pce. bath. Utility room and lots of storage area. Possible low; low down payment. No drive-bys, please. To view please call LOU BLOOMFIELD, 386-2955 or res. 598-5415.

NEW HOME MARIGOLD AREA

Under construction. 3 bedrooms, full basement, sundeck over carport. Many choices to be made if you buy now. Full price $31,900 with excellent terms or trade your home, lot, etc. Call GEORGE WALL, 386-2955 or res. 478-5681.

HOMEFINDERS
WALL & REDEKOP Realty Ltd.

DOUGLAS STREET 386-2911

QUALITY
Are you looking for quality construction? It can be yours in this immaculate 3 year old Hucker built home. 3 bedrooms, functional kitchen with eating area, living room, dining room with sliding glass doors onto sundeck. Hardwood floors, fireplace in living room. Lot is landscaped and fenced. Located in an area of new homes in Langford. To view this lovely home phone:
MARILYN MOORE 478-1314, 386-2911.

COLWOOD
Now vacant. This 4 year old 3 bedroom is awaiting new owners. Large kitchen, in line living and dining rooms, full basement. Located on a treed lot in a quiet area. A good buy at only $29,500. MLS. 4749.
MARILYN MOORE 478-1314, 386-2911.

$28,500
Close to Simpsons-Sears. 2 bedrooms on main floor plus 2 bedrooms up, L.R. with F.P., lovely D.R., modern bright kitchen, full basement. Don't wait, call now to view.
NORMA HILL 382-9707
HAZEL CLARKE 385-6635 or 386-2911.

FLORENCE LAKE $38,500
If you want to get away from it all (with every home comfort) view this 3 bedroom home on an attractive large lot by the lake. Added features are unusual fireplace, patio (beer garden style!) and a great deal of charm.
HAZEL CLARKE 385-6635.
NORMA HILL 382-9707 or 386-2911

LOVELY OAK BAY— $42,500
Well kept, comfortable family home located in convenient and desirable area. Large L.R. with F.P., separate D.R., large kitchen with E.A., 2 bedrms. up and 2 in finished area in basement. Large lot in lawn and garden. Close to schools, shops and trans. MLS 4742. To view, call FRANK KELLY 479-3821, 386-2911

OAK BAY BORDER!
Close to Lansdowne slope! 3 bedrooms on main floor. Cozy living room with fireplace. Modern kitchen. Dining room off kitchen. Full basement with extra room. Drive-in garage. Lovely lot with fruit trees. Asking $36,000. Good low per cent mortgage.
IRENE VAN, 386-2911 or 384-9191

CONVENIENT LOCATION
Older family home on quiet street. 2-3 bedrooms on main floor. Living room and kitchen with eating area. Full basement. Large productive garden with fruit trees. Close to school and transportation. Just 5 minutes from downtown. New listing. MLS, $25,500.
ERIC HODGKINSON 382-0047, 386-2911, 386-0029.

NEW HOMES

3 BEDROOMS, FULL BASEMENT, ON EXTRA LARGE LOTS. THESE HOMES ARE PRESENTLY UNDER CONSTRUCTION IN THE LANGFORD AREA AND EACH OFFERS A LIVING ROOM WITH ROCK FIREPLACE, DINING ROOM, 3 BEDROOMS, FULL KITCHEN, 4-PIECE VANITY BATHROOM, EXTRA PLUMBING ROUGHED IN IN THE BASEMENT, SUNDECK AND CAR PORT. PRICED AT $33,500 AND $33,900.
CAM MACLEAN, 386-2437
PACIFIC STRATA SERVICES LTD.

OWNER
$1,000 down. Large family home, close to city centre. Wall-to-wall carpet, new wiring, completely decorated inside and out. $28,000. 479-2209.

250 HOUSES FOR SALE

CANADA PERMANENT

ON DOUGLAS AT FORT
382-9191
OPEN TILL 6, SAT. TILL 4:30

OPEN HOUSE
$21,900
6-9 P.M., WED., THURS., FRI.
292 BESSBOROUGH
Bring your dreams as this is the ideal starter or no-step retirement home. Lot 60x160 with 13 fruit trees. Close to waterfront, shopping and transportation. This cosy home has just been redecorated inside and can be yours now. TIM HOSKIN, 386-9364 or 382-9191.

TUDOR STYLING
AMONG THE OAK TREES
Immaculate 2-yr.-old 3-bdrm (MBR en suite), Living Rm with bay window and old brick fireplace. Walk out windows from both DR and Kitchen to wrap around sundeck. Quality carpeting and tastefully decorated. Full basement with large Rec. Rm and Den. Attractive cul-de-sac setting in area of newer homes. A real pleasure to show at $39,500. To view please call HER McDANNOLD, 598-5558 or 382-9191.

MARY WOOD offers the following exclusive homes:
1—SECLUSION AND TREES. 1800 sq. ft. Rancher. 2 twin size bedrooms (Master with full bathroom) plus den. Formal Dining Rm. No. basement. Foul Bay area. $59,500.
2—TREE TOP HEIGHTS. A young attractive 2-bdrm home with developed lower area. 3 sets plumbing a most attractive Living Rm with valley views and separate Dining Rm. Excellent financing. $45,900.
3—CORDOVA BAY. Unusual 4-bdrm home close to beach. Large Living Rm with beamed ceiling. Self-contained suite down. $44,900.
382-9191 MARY WOOD 592-2647

NORTH OAK BAY
ONE OWNER QUALITY
NEW — MLS
Exceptional home in this better area, 2 finished floors plus part basement, recreation rm, den, 2½ baths, dble garage and extra parking at house entry. Sundeck with Haro Straits view. Very private rear grounds. $75,000. MLS. SID HASLAM, 477-1994 or GRAY LAITE, 656-5267 or 382-9191.

OAK BAY
$44,900
Ideal 3 bdrm family home with 1½ baths on main floor extra large kitchen with wall to wall Kit carpet and built in family size corner nook. Full basement with finished Rumpus Room with fp. Dble. garage with electric eye door, extra large lot. MLS. VICTOR M. SMITH 382-9191 or 383-8593.

$24,900
POPULAR GLANFORD AREA
NEW LISTING
Attractive older home, completely renovated. New roof, new furnace, 100 amp wiring. Wall-to-wall carpet. 2 bdrms up and one in basement. Blacktop driveway. Small greenhouse. Pleasant, quiet location. Call TED SMYTH, 477-5617, or 382-9191.

HOMEFINDERS
WALL & REDEKOP Realty Ltd.
BLANSHARD ST. 386-8321

1½ YEARS OLD, VICTORIA
$27,900 — 3 BEDROOMS
L-shaped LIVING-DINING ROOM, very attractive KITCHEN. Shag carpeting throughout, newly fenced garden. On quiet street of similar attractive homes. JOHN NORTON 386-8321 or 388-6162
ask about a guaranteed listing.

COUNTRY LIVING
Ranch style, shake roof, 4 bedrooms and den, spacious living room and dining area, family room and spacious kitchen. VLA size lot with fruit trees. Excellent value for $39,500. MLS 4473. To view call ELEANOR BRAY 386-8321 anytime.
ask about a guaranteed listing.

CENTRAL SAANICH
Fifteen minutes from town. Lovely country home, 3 good sized bedrooms, attractive living room with fireplace, dining room with sundeck off nice kitchen with eating area. Rec room and bar, built-in stereo included. Quarter-acre lot in lawn and bountiful kitchen garden. Extra good buy at $39,900. Hurry for this one. MLS 4477. Call ELSIE O'BRIEN or ELEANOR BRAY 386-8321 anytime.
ask about a guaranteed listing.

SUCCESSFUL RECIPE
Take a 2-bedroom side by side duplex, situated centrally, close to all amenities, with full occupancy, use as extra income or holding property and you will receive the answer by calling either GENE LACK 382-3410 or ELEANOR STURMEY 479-4573. MLS X.
ask about a guaranteed listing.

Montreal Trust

ONE ACRE WATERFRONT
LANDSEND ROAD
See my Ad under Waterfront Properties.
386-2111 A. D. WHEELER 592-2936

JAMES BAY
CLOSE TO THE SEA
This well kept older home features 4 bedrooms, large modern kitchen, dining room with beamed ceiling and fireplace, large living room with fireplace, full basement with drive-in garage and small, easy-care lot. This property is located close to all amenities and 2 blocks to the beach. Be sure to see this lovely old home. The asking price is only $24,500. Call me now to view this exclusive listing. LEON JICKLING, 386-2111 or 384-8669.

BEAUTIFUL COLWOOD
Executive leaving Victoria, lovely tri-level, 3 or 4 bedrooms. Wall-to-wall over oak floors, 1,800 sq. ft. of living area. Colored vanity bathrooms, family room and den. High basement, stucco and brick exterior, large lot with double carport. Quiet street amongst the trees. $41,500. 8% mortgage. ART PEAKER, 386-2111 or 477-3957.

FAIRFIELD
NEAR NEW
EXCELLENT AREA, a few block from the beach and park. Two-year-old home completely finished up and down. Wall-to-wall carpet throughout both well decorated levels. Two fireplaces and two full bathrooms. Asking $42,900. MLS 4617. To view this home please call
MICHAEL McKENNA
386-2111 592-3611

BEAUTIFUL BROADMEAD

This attractive, modern 2 storey family home built less than a year ago is now offered for sale at the price of $145,000. The elegant living room, separate dining room, family room with a brick fireplace, well appointed kitchen, utility room, study or den and powder room are situated on the ground floor. The upstairs level contains 4 bedrooms, each one with sliding doors to its own sundeck and 3 full bathrooms — the master bedroom has its own fireplace and dressing room. The basement houses the heated swimming pool with restful lounging area and a large games room. All the expensive carpeting, lighting fixtures, draperies and panelling used throughout the construction of this home have been carefully selected to bring it the warmth and character of an established older home. For appt. to view this exclusive listing, please call.
HAZEL CLARKE or NORMA HILL
385-6635 382-9707
386-2911
Homefinders, Wall and Redekop Realty
W. J. LINDSAY LTD.
Royal Oak Shopping Centre
479-7111 658-5040

250 HOUSES FOR SALE

Western HOMES Ltd.
817 FORT ST. 386-3494

Sea View Executive Famly Home

Unique custom designed family home with a panorama of views rarely for sale at any price. The entertainment sized living room features a ROUNDED WHITE BRICK FULL HEIGHT FIREPLACE, and opens into the formal dining room. A family sized kitchen with SUPERIOR CABINET WORK, AND full sized master bedroom including LOTS OF CLOSET SPACE AND 4-PIECE ENSUITE BATH ALL OVERLOOKING HARO STRAIT, THE GULF ISLANDS AND SPECTACULAR MT. BAKER. A family den completes the over 1600 square feet of comfortable living on the main floor. Included in this lovely home are THREE MORE BEDROOMS, A TOTAL OF THREE BATHS and a LARGE FAMILY-SIZED RECREATION ROOM. CAREFUL ATTENTION TO DESIGN has given spaciousness, comfort, and easy-care living to this outstanding view property

250 HOUSES FOR SALE

BLOCK BROS

3 OFFICES TO SERVE YOU

MON.-FRI., 9 A.M. - 8 P.M.
SAT., 9 A.M. - 5 P.M.

1800 Blanshard
3636 Shelbourne
1949 Sooke Rd.

1430 MYRTLE

Little 1 or 2 BR, no bsmt, home on a very nice lot on quiet pleasant St. near bus and Hillside Shopping Centre. Dandy starter or retirement cottage. Drive by, if you like it call me, its vacant and I have a key. Asking $20,900. Good financing. JEFF CHALK 477-8274 or 386-3231.

SOME T.L.C. NEEDED

This large home consists of two bdrm kit with big eating area, liv. Rm with FP, large dining or family room—huge rec room in basement—close to all amenities—new wiring and copper plumbing near new furnace and water heater. Just $25,500 ROY ELDRIDGE 477-6735 or 386-3231.

SIDNEY—$28,500

3 Bdrms on main flr. plus a super-sized family bathroom that is also ensuite. Spacious LR with rich w-w shag. Large pretty kitchen with DR in line and sliding glass door onto a sunny sundeck. Only 2 yrs. old, excellent condition and the best buy in Sidney! Large low interest mortgage to assume. Call quickly to view Mrs. JUDY JOHNSON 386-3231 or 385-3655.

$21,900 AND POSSIBLE $500 DOWN

Completely remodelled and a suite for mother-in-law. Has 3 bedrooms, 2 bathrooms, 2 kitchens and walking distance to downtown. Very low taxes of $224 gross and apartment zoned for future investment. A good place to start—Call JIM LOISELLE, 386-3231, or home 383-4568 anytime.

REDUCED TO $25,300

Here is your chance to buy a 2 BR full bsmt. home near Central and Athletic Park. Bus at door. Hot water heating. Stove and fridge included. GERRIT KLOOTWYK, 386-3231, 384-2581.

FAIRFIELD BUNGALOW

Excellent shape. Beautiful setting and location. Ideal 2 BR starter or retirement home with no basement, but plenty of room for storage. A must for Fairfield area shoppers. Offers on $33,000 invited. GERRIT KLOOTWYK, 386-3231.

VLA $37,500

Extremely well constructed post and beam home, 2 BR up (master BR 16x12) and one in the basement. Huge white stone Fireplace and new shag carpet enhance the atmosphere of living room. Large VLA lot is well landscaped with an abundance of flowers, trees and bushes. House is financed under VLA at present so there is no problem with approval. NO DRIVE-BY PLEASE. To view call: MIKE MYERS 478-5561 or 384-6362

BIG DUPLEX

On a lovely street in James Bay lined with Japanese cherry trees, this up and down duplex has large rooms, a FP, 3 and 2 BRs, LR rooms, a FP, 3 and 2 BRs, LR and DR. Rent yields over 10% as an investment. Lower suite vacant till July 31st. Compared with others of this type, this is well worth $26,500. I live 3 blocks away so call me anytime. MLS 4778. FRED CRAIG 478-5561 or 383-1671

OPEN HOUSE 2669 SELWYN RD.

Thurs: 2:00-4:00 and 7:00-9:00
Fri: 2:00-4:00 and 7:00-9:00

Owner is anxious to sell and has reduced the price to $59,800. Allow me to show you this lovely 3 BR and den, post and beam home, complete with 15x30 fully enclosed pool heated for year round swimming, plus over an acre of secluded wooded wonderland with stream at rear. See you at 2669 Selwyn Rd. Bill Lewis 478-5561 384-1253

AN ENGLISH TUDOR FOR YOU

2 Large BR, LR with FP, separate dining room—large cheerful kitchen. Full basement with drive in garage. Quiet secluded area, well treed. The price is right. Ralph Striebel 478-5561 479-2009

OPEN HOUSE WED. 1 to 4 P.M. 1511 VINING STREET

Think revenue and let this gracious older home help buy itself. Or rent both and be independent. This home could be easily reverted back to one home. Lovely rocery with fruit trees and flowers. Solid granite wall and fence located near hospital on Oak Bay border. $36,500. (Mrs.) Pat Forbes. 477-1841, 479-3563.

$24,900

2 bdrm., no steps. Delightful rose garden. Lovely retirement or starter. (Mrs.) P. Forbes, 477-1841.

SEAVIEW — ESQUIMALT

Exceptional house in Macaulay area, 3 bdrm., 1½ bath, part basement. Provides beautiful sea views of harbour and beyond. $66,700. MLS 4671. Mr. A. H. Page, 477-1841, 382-9983.

Since 1904
Ker and Stephenson LIMITED
385-3411

OPEN HOUSE

THURSDAY 1:30 to 4 P.M.
735 DAISY AVE.
OFF MARIGOLD

2 BEDROOMS — living room with fireplace, dining room, attached garage. Well-priced at $22,500
Your host—Jim Mills 385-3411

MARIGOLD DISTRICT
ASKING $22,500 TO SETTLE ESTATE

FIRST TIME ON MARKET
This lovely 2 BEDROOM home with LOVELY DINING room, kitchen, living room with fireplace — attached garage and close to all services. EARLY POSSESSION.
Phone J. T. Mills
Res. 477-5938 — Bus. 385-3411

TC TOWN AND COUNTRY REALTY
3579 DOUGLAS STREET
382-7276

WATERVIEW OLYMPICS

Esquimalt and an in-law suite thrown in. 3 bedrooms, 12-years-old, approximately 1200' of living space plus the basement suite with separate entrance of some 600 sq. ft. Additional feature a $17,000 1st mtge. with 7¼% interest can be assumed. Asking $44,900. To view, appointment only. Exclusive, Doug Dowsley, 382-7276.

250 HOUSES FOR SALE

Island Pacific Realty
2200 QUADRA 388-6231

ESQUIMALT $19,900

4 bedroom, redecorated, extra lot, close to transportation. Low taxes, R. KEELING 388-6231. MLS. No. 4440.

7 BEDROOMS

Beautiful location on a quiet cul de sac half way between UVic and Camosun. Large landscaped lot. Fruit trees. Views from nearly every window. Asking only $39,900. GRAE LANGSTON 386-8596. MLS. 4148.

SIMPSONS-SEARS

By appointment only, view with modern, well kept 3-bdrm. home. Large L.R. and D.R., fully plastered home. Need more room? Large Rec. Rm. and 3-piece bath and large bdrm., could be used as a legal suite in FHC basement. Call 388-6231 or 382-1130. Full price $39,900. CHRIS GREIG.

ESQUIMALT BY THE SEA

3 bedrooms plus den, over 1600 sq. ft. of living area, large lot, $23,500. MLS. STANE JOHNSON 383-1484 or HAZEL CAMPBELL 382-8956 or 388-6231.

RETIREMENT COTTAGE

No step immaculate home, university area, close to shops and transportation, $19,900. MLS. Call HAZEL CAMPBELL 382-8956 or STANE JOHNSON 383-1484 or at 388-6231.

HOUSEWIFE'S DREAM

Large kitchen with loads of cupboards, all rooms are spacious. 30-ft. L.R. with oak floor and fireplace, large picture window, large 4-pce. bathroom, three roomy bedrooms. Total of 1450 sq. ft. on main floor. Full high basement has 900 sq. ft., two-bedroom suite with nice kitchen and 3-pce. bathroom. Ideal for wheelchair patient. Very small ramp would suffice and access could be on gentle slope from house to back garden. Wide through hall. Close to three schools, bus route and shopping. Asking $38,900 with reasonable down payment. New MLS. Quickly call BEN GREIG 388-6231, 382-1757.

LAKE HILL

A must to see this cute and cozy 2-bdrm. home with brand new W-W shag carpets and modern women's kitchen. FHC basement. Asking $27,900. Call LARRY QUAGLIOTTI, 388-6231 or 479-6609 by appointment.

$27,900

3-bedroom home with full basement and finished rec. room. 1 block to Glen Lake — close to schools, shopping and transportation. Near new fridge and stove included. Vendors will consider agreement for sale. This is an excellent property. Call now — 388-6231. MLS. BERNIE LEDUC

CEDAR HILL

Close to golf course, close to all services, 1-bedroom, easy-care home for $19,900. Call SUE WARKE 382-2302 or LARRY QUAGLIOTTI 479-6609 or 388-6231.

RETIREMENT SPECIAL

Cute, cozy, comfy 2-bdrm. home, private tidy lot at bargain price. $18,500. Call CHRIS GREIG, 382-1130 or 388-6231.

LANGFORD LAKE VIEW

Approx. three acres, large two-bedroom home with part basement; this is a really nice home with a good water view. Asking $39,900. New listing. BEN GREIG, 388-6231 or 382-1757.

WHITTOME'S
4520 West Saanich Rd.
Royal Oak Branch
479-1667

$22,900

1,070 sq. ft. clean and bright 2-bdrm., part bsmt. home. Spacious 23x13 L.R., 23x9 kitchen and 18x11 Master Bdrm., plus carport, garden shed and fruit trees, LOW TAXES!! All offers considered. New MLS. No. 4812. CATHY ATKINS 479-5427 or 479-1667.

UPLANDS Charm and Seclusion

is offered by this warm, friendly and cosy home. 2 B.R. (one has a sitting room with F.P.) another B.R. below HUGE DR. den with F.P., 3 baths, lovely L.R. and for those dull Dec. days — a lovely sun room off the D.R. Kitchen is lge and has an eating area. Good-sized Rec. rm. with F.P., an unfinished billiard room and an easily cared for garden. Asking $69,900. 386-1234 BRIAN BROWN 479-1667.

REYNOLDS AREA

Extremely well planned and attractive — lge 3 B.R., no bsmt home with lge D.R., kitchen with eating area, lots of storage and a good lot. This delightful home is worth every penny of the low asking price of $31,500. 386-1234 BRIAN BROWN 479-1667.

NEW LISTING 24,900

GOOD FAMILY ACCOMMODATION IS OFFERED BY THIS 3-B.R., FULL BSMT. HOME THAT IS NOW VACANT AND READY FOR OCCUPANCY. NEAR MAYFAIR AND TOWN AND COUNTRY SHOPPING. 386-1234 BRIAN BROWN 479-1677.

J. H. Whittome and Co. Ltd.
Royal Oak Branch

FOR SALE
Royal Trust
"THE SIGN THAT SELLS"
3400 DOUGLAS ST.
384-8001

NEW EXCLUSIVE
$27,900
Older family home attractively renovated — 4 bedrooms — situated on one-third acre with fruit trees, etc. Quick possession and low down payment could handle. Appts. to view CONNIE REYNOLDS 384-8001.

GLEN LAKE ROAD AREA IMMEDIATE POSSESSION

Immaculate 2-bedroom bungalow on a quiet residential street. Situated on an attractive landscaped lot with shade trees in the barbeque area. This home is 12 years old and in excellent condition. Living room with fireplace, two good sized bedrooms, four piece bath, kitchen is 11x11, utility room for automatic oil fired hot air furnace and storage, carport and storage shed. Priced right at $24,500. For further information and subs please phone Ron Phillips at G. K. Schmidt Realty collect 746-6135 or eves 746-5890.

THREE-BEDROOM HOUSE, Fernwood area, $13,900. $1,000 down. 477-9113.

250 HOUSES FOR SALE

DOUGLAS REALTY

385-8784
12 CENTENNIAL SQUARE

OPEN HOUSE OAK BAY

THURS. 4-7 p.m.
2175 McNEIL AVE.

2 bdrm. plus home, with a lovely rose garden, apple trees, strawberries, etc. Living room with fireplace, sep. dining room, large kitchen and covered sunporch, drive-in garage, full bsmt. newly decorated throughout. Price $34,900 (1 mtg. $23,000 at 9% CHMC). Peter Primgaard, 592-9519, 385-8784

BROADMEAD

4679 LOCHWOOD
$59,900 ML 3129

Would you like a log cabin with 1600 sq. ft. on the main floor and 1000 sq. ft. down? Four bedrooms, 1½ baths, large bright kitchen, lovely family room, double garage, best materials and workmanship. To inspect, phone Percy Meikle-john Off.—385-8784 or Evenings 478-3611.

Doll House GORGE-BURNSIDE NEW LISTING

A comfortable stroll to Hampton Rd. Silver Threads — one bedroom no step home. Ideal as a starter or for retireds. Really well decorated, immaculate — easily maintained, and LOW TAXES. Listed at $20,300.

Steve Simpson or Jackie Waldron
385-8784 any time

WHITTOME'S
706 FORT ST. 388-4271

South Oak Bay

Not completely finished. 5 Rooms — Full Bsmt. On approx. ½ acre.
Only $30,000
EXCLUSIVE WITH JACK SWANSTON
388-4271 592-6338
J. H. Whittome and Co. Ltd.

NEW 3-5 BEDROOMS

Located in Langford area. Finished downstairs as well as up! Lots of space, W-W up, 3 bathrms., 2 floor-to-ceiling fireplaces. Extra stucco building at rear. Carport. Only $37,500. Hurry, be the first to move in!
388-4271 THE ZIEGLERS 592-1768

LAKEHILL

A lovely 3 bedrm home on a cul-de-sac spells privacy and quietness. What more would you want? Spacious living room with fireplace, hardwood floors throughout, fantastic room in basement just ready for development? That too! For a price of only $35,500. Excellent investment property!
388-4271 THE ZIEGLERS 592-1768

J. H. WHITTOME and CO. LTD.

Investors
SYNDICATE
REALTY LIMITED
620 Broughton St. 386-7721

$26,750 NEW LISTING

City home with a country setting. See this smart 2 BR home that is priced for quick sale. Large kitchen. Secluded garden includes stove, fridge, dinette suite and drapes. Immed. possession. Call JOHN SHAVER, 386-7721.

FAIRFIELD

(WITH EXTRA INCOME)
Attractive, fully modern 2 BR home with a nice suite in the basement. Close to schools, bus and shopping. New listing. Exclusive $31,000. Phone JOHN SHAVER 386-7721.

MT. TOLMIE

DISTANT VIEWS
NEAR UNIVERSITY, SHOPS

AN IMMACULATE 3 BDRM. 1½-bath NHA home, 9 yrs. old, has 1380 sq. ft. main. Spacious 22'x15' L.R., fireplace, walnut panelling, wide low windows with sweeping views, separate DR, sliding doors to 22' sundeck, large bright kitchen, convenient built-in oven, and range with eating area. Down, a 20-ft. above-ground panelled rec. room, sliding dors to patio, 2nd bath, utility and large workshop or 4th BR. Sep. 2-car garage, turn-around trailer and guest parking. Early possession. Asking $50,000.

D. Dickie 382-4312
Agencies Ltd.

EVERGREEN HOMES

2811 Douglas St.
Open 'til 7 p.m., 384-9715

THE WARMTH OF WOOD
The excitement of planning your own home.
Why pay rent?
Plan your own home from Evergreen's Award-Winning Designs

LANGHAM COURT

Excellent family home located in the popular Rockland area on a quiet cul de sac. 1 year old, over 1700 sq. ft., 3 bedrooms, large family room, full basement, secluded and fenced lot. Asking $55,000. M.L. No. 4860. Call LEE FORBES 382-3541 or TOM BREITER 386-0116 at British American Realty Ltd. 385-1431 anytime.

LANSDOWNE-HILLSIDE AREA

Attractive 3-bedroom stucco home, living room with fireplace, dining room, modern kitchen, full basement, rec. rm., drive-in garage, $36,000. MLS 4808. Appointments to view call

VERA FRIEDRICH
386-2911 598-2616
Homefinders, Wall and Redekop Realty Limited

YOU'LL LIKE IT

As soon as you drive up to this four bedroom colonial charmer. Large, gracious living and dining areas, family room, and many extras. Excellent area. $43,900. For further information or to view this exclusive listing please phone Mr. Sivertsen, 386-3547 anytime. City Brokerage Ltd.

OAK BAY

BY OWNER
2 bedrooms plus den, living room with fireplace, dining room, large modern kitchen, utility room. New wall-to-wall shag. Separate garage. Spacious back yard with fruit trees. Both yard and house in excellent condition. $29,900. 598-3581.

PRIVATE SALE. OLDER TYPE house, 3 bedrooms, living room, dining room, sitting room. Fireplace. Large kitchen. Full basement. First class condition $24,500. 382-7363.

250 HOUSES FOR SALE

BROWN BROS. ON BLANSHARD
385-8771 ANYTIME

OPEN HOUSE 4563 SEAWOOD 2:30-4:30 THURS.

Brand new executive home, on a quiet cul-de-sac, w-w carpets throughout, 3 large bedrooms, master has vanity en suite bath. Attractive living room with fireplace and feature wall. Formal dining with sliding glass doors to large double-size sundeck. Stained natural wood cupboards in kitchen; large vanity main bath. Open stairwell down to full basement. Family, fireplace and 3rd bath, r-i. Priced at $46,750. Trade your present home. For prior or later viewing, call REG SCHUMAKER, 385-8771 (anytime), Res. 385-2829.

3 NEW HOMES BRENTWOOD

Drive by 923 Verdier — Spanish design. 1,350 sq. ft., white stucco. Large view sundeck over double carport. Deep pile carpeting throughout, imported light fixtures, slate floor-to-ceiling fireplace. White shag in master bedroom, en suite bath. Formal dining room built-in dishwasher are some of the excellent features. Asking $41,900. Drive by 6740 and 6750 Woodward Dr., off Wallace Dr. Signs on homes — Brand new, kiln-dried lumber, different designs. W-W thru-out, 3 bedrooms, en suite baths, feature walls, stone and slate fireplaces. Separate dining rooms, large kitchens, sundecks. All homes on sewers. Offered at $35,900. For more information on these 3 new homes, call REG SCHUMAKER, 385-8771 (anytime), or Res.: 385-2829.

BICO
BOORMAN INVESTMENT Co. Ltd. — 386-7521

NEW ON THE MARKET $31,900

1,188 sq. ft. 3-bedroom home. 18 years young. Living room, dining room in-line, family kitchen with E.A. Full cement basement, rumpus room. Easily cared for lot, lovely condition. To view call DEL HOEGI, 386-7521, or Res. 383-1640.

EXCELLENT VALUE

Central Park area. Magnificent large home. 4 bdrms., living room opens to guest-size dining room, den, modern kitchen, high basement with rec. room. Property immaculate throughout on 60x120 lot with separate garage. Only $38,500.

BEST BUY IN TOWN

Spotless home with spacious 2-bdrm. in-law suite. Only 10 years old. Double carport, easy-care lot. $40,800 with 7½% mortgage. For more information please call:
MRS. O. ZACHARY
386-7521 or 592-2265
Boorman Investment Co. Ltd.
1111 Government St.

VR VICTORIA REALTY LTD.
3477 SAANICH RD.
386-3585

OPEN HOUSE
9338 LOCHSIDE DR.
MON. - FRI. 1:30-4:30

Room galorel Over 3000 sq. ft. 6 bedrooms, 3 baths, water view, beach access. Plus double carport and double garage. Close to Sidney. Need quick sale. Listed now at less than 1969, $43,500. Neva Pennie and Jack Kennish, 386-3585 or 479-3061.

TRANSFERRED

2 OUTSTANDING HOMES
On Mills Road, Sidney, only 1-year old 2 and 3 bedrooms with rec. room finished in basement. Sundeck, fireplace, etc.
PRICED AT $31,500 and $32,500
TRY YOUR OFFER
Phone 656-4161 days, 652-1497 evenings

MT. TOLMIE

Adjacent to Camosun College, Lansdowne schools and Simpsons-Sears shopping. 3 bedrooms, full basement home with rumpus room, secluded rear yard and on a quiet street. Mint condition. Asking $36,000 with clear title. MLS. Call Mr. Fortune at Charman Pacific Realty Ltd., 385-9765 to view anytime.

JUBILEE AREA
HANDYMAN'S SPECIAL

3 bedrm. no base. home. Asking $20,900. Tom Breiter or Lee Forbes 385-1431 anytime. British American Realty Ltd.

PRIVATE. 851 CANTERBURY. 2-bedrooms, modern kitchen, 4-piece bath, large living room with fireplace, new wiring and plumbing, sundeck and garage. On sewered lot, 80' by 134'. Full price $23,900. Phone Robin 479-5920 after 6 p.m.

HOW LONG SINCE YOU HAVE seen a good 3-bedroom, family home for only $18,500? Vic West, small lot, workshop, good garden, modernized and attractive home. Paint the outside and you are away, MLS No. 4429. Don Robertson, 385-9765. Charman Pacific Realty Ltd.

FAIRFIELD. LARGE VICTORIAN conversion. A-1 condition throughout. 5 apartments, 3 fully furnished. Owner's suite has fireplace. Quiet landscaped corner lot. Walking distance to park, good financing available. Private sale, $49,500. Owner 385-5150.

NO DOWN PAYMENT problem. $190 per month, 2854 Jacklin Road, Langford. 3 bedroom, 2 baths. Duplex unit in the process of strata title. Immediate possession on approval of credit. Title subject to above. $21,000. 384-1711, 384-9755.

LANGFORD

12 year old 3 bedroom full basement home on a quiet street. $28,750. 478-3563.

SEA AND ISLAND VIEWS
EXPERIMENTAL FARM AREA

½ acre treed, 1,400 sq. ft. of luxury living for 2 or 3. From owner by appointment, $45,000. 656-5174.

BY OWNER
Oak Bay Marina, Beach Drive area. Attractive, 3-bedroom, large living room, separate dining room. Excellent condition. Beautifully landscaped. $45,000. Call for appointment, 598-4489.

TOWN AND COUNTRY
Newly remodelled 3-bedroom home. 1,450 sq. ft. of generous living area. Wall-to-wall carpeting throughout. Large kitchen, fridge and stove included. Close to all facilities. No agents. 383-9441.

BY OWNER. CONVENIENTLY located, 4 bedrooms, rec room, laundry, 4 years old. Phone 383-7467.

52 MOSS STREET, FAIRFIELD. Large 4 bedroom family home with beamed ceilings and 6 room upper suite. Private. 384-2581.

RECONDITIONED 2-BEDROOM full basement older home on lot 55x205 in Colwood. Offers on $24,900. 478-7718.

PRIVATE SALE. 2 LARGE LOTS, older type 6-room house, on Maplewood Rd., asking $35,000. Phone 383-2790 or 477-4200.

BY OWNER LARGE 4-BEDROOM home. $32,000. Sell or trade or low deposit. 2541 Fernwood. 385-3119.

253 COUNTRY HOMES AND PROPERTIES

SHAWNIGAN REALTY

Shawnigan Lake,
Right across from the Shawnigan Lake Garage
383-0311
743-5311

Operated by Mr. John Ettema
26 years experience.

STUNNING VIEW

OF LAKE AND MOUNTAINS
$20,900
2 Bedroom bungalow. 5 yr. old. 2 Fireplaces. 2 Bathrooms. Large recreation room. Large sundeck and carport. Double sinks in kitchen and utility room. Dryer hookup. Includes McClary electric range. Built-in vacuum cleaner. on Shawnigan Lake water system. Near public swimming and boating. M.L. 4817.
384-7474 Geof Hodgson 383-0311
743-5311 John Ettema 383-0311

SCENIC METCHOSIN
Your dreams come true . . . charming log cabin situated on beautifully treed double lot (140x132). You'll love the richly panelled interior — the excitingly different stone fireplace in the spacious living room. The kitchen is fully modern and there's ample eating area. On the main floor there's a large bdrm. cum den — 2 bedrms. on the second floor and a 3-pce. bathroom. Carpeted throughout. Closed carport and large garage where you can have your own workshop. Secluded back yard offers complete privacy. Sound tempting ? . . . at $35,500 it's truly a find. To view now — call Loretta Hogarth, 592-2407 or 592-3537 anytime.
WHYTE AND GOWER
OAK BAY PROPERTIES LTD.
2227 OAK BAY AVE.

BEAVER LAKE

Retire to the country and enjoy the best of two worlds, 10 minutes to Victoria on a 5.2 acre ranch. Complete with modern 1650' long low ranch style home on tastefully landscaped grounds. 3 box stall barn with 10 ton hay loft plus lge. loafing shed. Also 2000 ft. of new fir plank and cedar post white painted peddocks. Also 100'x300' riding ring plus an exercise track around a beautiful grove of Cedars. Also close to miles of beautiful riding trails in Beaver Lake Park. Truly a Mini — Ranchers Paradise. For further information call 479-4804. $73,000, good terms.

3.25 ACRES
Lovely parcel in North Saanich. Sturdy 4-bedroom home with part basement. Many outbuildings in good shape. Fenced and cross fenced. 28' drilled well. 38 fruit trees. MLS 4362. Asking $55,000.

MARYLAND SUBDIVISION
$32,750
New listing in a lovely area of Sidney. 2 bedrooms on the main floor plus 1 down. 2 fireplaces. Large lot close to the sea.
John Bruce 656-3928
Res. 656-2023 or 592-7576
SIDNEY REALTY LTD.

SIDNEY RANCHER
See this ranch style home situated on 2 lots. Featurse living room, cabinet kitchen with eating area, 4 piece batnroom, 3 bedrooms and utility rooms. Large patio — fully landscaped. Drive-in garage plus carport. $35,000. Call Tony Buckle 656-3157 or Brentwood Properties and Insurance Agency Ltd. 652-1141.

SAANICH PENINSULA PROPERTIES LTD.
For all Real Estate Requirements
Box 1235, Sidney, B.C., 656-4000

SIDNEY REALTY LTD.
656-3928
Real Estate — Insurance
Serving with Saanich Peninsula

SIDNEY SAANICH PENINSULA
GORDON HULME LTD.
2444 Beacon Ave. 656-1154

256 WATERFRONT PROPERTIES

ONE ACRE WATERFRONT
LANDSEND ROAD
A beautiful piece of property with a majestic view and 150 ft. of beach waterfront. The four year old house has wall to wall throughout, 3 bedrooms, two bathrooms, electric heat, and is nicely landscaped with a black-top drive. Immediate occupancy can be arranged, at the asking price of $68,500. To view please call.
386-2111 A. D. WHEELER 592-2936
MONTREAL TRUST CO.

CENTRAL SAANICH
An 11 year old 1350 sq. ft. home with full high basement located on an excellent ½ acre waterfront lot. An opportunity at under $60,000.00. To view call Don Tregear, 383-4141, City Savings and Trust.

MIST ISLAND
35 ACRES
Situated in sheltered waters in Knight Inlet, this beautiful treed island offers seclusion and privacy. Price $89,000. Call N. Hyde — 385-1431—British American Realty Ltd. 947 Fort Street.

256 WATERFRONT PROPERTIES

WATERFRONT PROSPECT LAKE

—Easy care home and property. Luxuriously finished interior for your comfort. Perfect retirement home. $42,500.

—Ideal family home, excellent beach for little ones. 3 bedrooms, 1½ bathrooms. Lots of room for extra development. $46,900. MLS 4816.

—Early possession on both these homes to take advantage of summer at the lakeshore. For further information call Mrs. Hart, 598-4567 or 579-6430.

C. J. McLeod Realty Ltd.
2230-B Oak Bay Ave.

SEAFRONTAGE

SANSUM PT., SANSUM NARROWS—8.5 acres, 800 feet, natural park, creek and anchorage, $42,000.
THORN PT., PYLADES ISLAND—2 acres, 600 feet, 5-room bungalow, nice beach, $49,500.
BROWN BAY, SEYMOUR NARROWS—14 acres, 1600 feet, 5-room roadside cottage, guest cabin, $40,000.
YUCULTA RAPIDS, SONORA ISLAND—4.7 acres, 710 feet, nice beach, 4-room cottage, guest cabin, $50,000.
Phone Bert Evans. 746-5171, evenings 746-5581.
H. W. DICKIE LIMITED
70 Government St., Duncan, B.C.
"We Sell the Island"

MINI FARM

$87,000
Located on 3.27 acres of beautiful CHERRY POINT waterfront overlooking Cowichan Bay. A large gracious home, barn, orchard, double garage and workshop. Everything about this property is top quality. For those looking for seclusion, and room to breathe just 40 minutes from Victoria call
R. I. MURPHY 384-8126
PEMBERTON, HOLMES LTD.

2 ½ ACRE LOTS — SIDE BY side, south end of Mudge Island. Asking $7,500 each. Terms. Ruby Holden, Goldstream Properties 478-7445 or 478-6669.

258 CONDOMINIUMS AND TOWNHOUSES

CORAL SHORES
1466 DALLAS RD.
1 BEDROOM QUALITY CONDOMINIUM
FURNISHED DISPLAY SUITE
OPEN TO VIEW
MON.-SAT.
2-5 PM and EVE. 7-9 PM
PHONE: 388-9172

FARMERS & MERCHANTS TRUST
"REAL ESTATE HAS A PRICE INTEGRITY IS PRICELESS"

SURPRISE IN STORE
WHEN YOU INQUIRE INTO THESE TOWNHOUSES
At 3987 Gordon Head Road, we have two townhouses ready for your inspection. These new units are three bedrooms, with wall to wall throughout and a living room which features a raised hearth fireplace. Also included are range and fridge plus a full basement ready for development. The extra luxury of a sauna and swimming pool are included in the price of $28,000 and $28,500. If you're looking for the best in townhouse accommodation—then give me a call—a surprise awaits you.
OPEN HOUSE for unit No. 18 will be held Wednesday from 2:00-4:30 p.m.
386-2111 NEIL RAWNSLEY 384-7380
MONTREAL TRUST CO.

The Ideal Location That Anyone Can Afford

Located next to McCalley School 1-7, near the beach at Sax Point, Esq. Shopping Plaza 1 blk away and in the most sports minded municipality in Victoria Area and only $17,900. Three bedroom unit with w-w in living room, fridge & stove included, large balcony with a view, with a very low down payment and the special 7¾% CMHC mortgage anyone can be a home owner. Call quickly to JIM LOISELLE, Block Bros. Realty Ltd., for viewing. 386-3231 or Hm 383-4568 anytime.

LOVELY VIEWS
TERRIFIC VALUE — $17,500
You will enjoy the lovely views all the way to Mount Douglas and Sooke Hills. Large bright one-bedroom 4th floor suite. Extra large balcony. Wall-to-wall carpet, drapes, stove and fridge. Monthly assessments only $28.50 includes heat and cablevision. BUS AT DOOR. Close to Oak Bay Village. Call Alec Gower 592-2407 anytime.
Whyte and Gower
Oak Bay Properties Ltd.
2227 Oak Bay Avenue

$18,600. BY OWNER, ESQUIMALT. 2-year-old, 3-bedroom, wall-to-wall carpet, laundry room, patio, 1 block to school, bus, shopping. No. 20 - 477 Lampson St.

258 CONDOMINIUMS AND TOWNHOUSES

PACIFIC STRATA SERVICES LTD.

BICKERTON COURT

250 DOUGLAS 383-2214

1 and 2-Bdrm Units From $22,000

INDOOR SWIMMING POOL
PENTHOUSE LOUNGE
UNSURPASSED VIEWS
CLOSE TO TOWN, ACROSS THE STREET FROM BEACON HILL PARK

JOHN JAMES, 2 p.m.-9 p.m.
Daily or by appointment
383-2214. 24 hours

2 BEDROOM
"CONDOMINIUM" REDUCED TO $18,500

Owners say sell this lovely "APARTMENT HOME." You'll get all the advantages of apartment living, plus the security of "OWNING YOUR OWN HOME." Located centrally in the historic James Bay district, close to Parliament Buildings, Beacon Hill Park and within strolling distance of the Inner Harbour. Excellent bus service. Oh yes, included in this low price is coloured refrigerator—automatic electric range and draperies. Yes! This one will not last long.
Phone J. T. (JIM) MILLS 385-3411 Bus.
Res. 477-5938. MLS. MO. 4485.
Ker and Stephenson Ltd.
680 Broughton St.

$27,850
GORDON HEAD AREA
3-BEDROOM TOWNHOUSE
FULL BASEMENT

All the living accommodation for a young family and their pet at thousands of dollars less than a comparable house in this convenient area. Your outside maintenance is looked after which includes swimming pool and sauna. Room for development in high basement. Stove, fridge and drapes included. Wall-to-wall carpet throughout. Low down payment will handle. Watch your equity grow in this modern day increasingly popular way of living. Call C. E. BROCK, at 598-3321 or 592-2173.

JACK MEARS
OAK BAY REALTY LTD.
2194 OAK BAY AVENUE

SEE THE OTHERS

THEN SEE THE 2 OR 3 BEDROOM CONDOMINIUMS FOR SALE AT PARKSIDE PLACE.

DOWN PAYMENTS FROM $947. HEAT, WATER AND CABLEVISION PAID FOR.

MONTHLY PAYMENTS FROM $148.

PARKSIDE PLACE

SEE THE OTHERS THEN SEE THE DIFFERENCE. PHONE 386-0070 AND LET THE SALESMAN KNOW YOU'RE COMING. NOBODY BEATS OUR PRICES.

(Between Burnside and Tillicum Rd. off the Island Hwy.)
NACEL PROPERTIES LTD.
386-0070 — 24 HOURS

LAMPSON COURT
3 BEDROOMS $17,000
Just 2 yrs. old, convenient location close to schools, bus and shopping. Nearly 1,000 sq. ft. on two floors. Low taxes and monthly payments makes this strata title home one of todays best buys. New MLS. For details please call HERB McDANNOLD 598-5558 or 382-9191. Canada Permanent.

SHAWNIGAN LAKE
West side, approx. 1 acre, 116' waterfront, offers till July 20th 478-4112, 743-2581.

CADBORO BAY REALTY
1, 2 and 3 bedroom condominium, available on resale Victoria and Oak Bay. Phone 477-9511.

Spell It Out!

When you have something to sell, the easiest way to find a buyer is to spell it out in print! You do that by placing a low-cost Classified Ad in the newpaper, telling our readers what you have to sell. Give us a call at 386-2121. We'll help you spell it out today!

265 HOUSES WANTED TO BUY

FOR RETIRING ALBERTA FARMER
Two or three bedroom home up to 25 yrs. old not near city centre. Must be clean. All cash or cash to mortgage up to $45,000. Urgent. BEN GREIG 388-6231 or 382-1757. Island Pacific Realty Ltd.

2 BEDROOM— BASEMENT

Home needed for CASH to $30,000. Not too far out. Charman Pacific Realty Ltd.
ALF PORCHER
385-9765 384-5823

OAK BAY
Up to $50,000
3-bedroom home needed urgently with fairly early possession.
HAROLD GROOS
Roberts Investments Ltd.
702-1175 Douglas 388-6691

INVESTOR REQUIRES HOUSES up to $30,000. Cash if suitable for rental or renovations. URGENT. Quickly call BEN GREIG, 388-6231 or 382-1757, Island Pacific Realty Ltd.

CASH CLIENTS
will pay all cash or cash to mortgage for your 2 or 3 bedroom home with basement if possible. Call Victor Wong. 385-2458 or 479-6569, Byron Price and Assoc. Ltd.

SPOT CASH

for older homes. Please call my agent FREDDY STARKE. 388-6231 or 479-3866.
Island Pacific Realty Ltd.

WE WILL BUY YOUR HOUSE for cash, if it is suitable for rental purposes. Please contact the Sales Supervisor, Homefinders Wall and Redekop Realty Ltd., 386-2911.

MUST BE JAMES BAY OR VIC WEST UP TO $25,000, 2-3 BDRMS CALL SUE WARKE OR LARRY QUAGLIOTTI 388-6231 ISLAND PACIFIC REALTY.

WANTED: OLDER-TYPE HOME, prefer house that needs work, priced up to $17,000. Will pay cash. 652-1780 or 652-1562.

LEVERTON REALTY,
385-8012—Always has cash buyers for East Side properties. "Service with experience."

PRIVATE. HAVE SOLD HOME, want large home on large lot. No agents. Cash. 478-7583.

PRIVATE SALE
Want older home, any condition. Will pay cash. No agents. 479-2209.

268 LISTINGS WANTED

"LIST WHERE THE MONEY IS"

INTERIM FINANCING
LARGE COMMERCIAL LOANS
LAND ASSEMBLY
SHOPPING CENTRES, MOTELS
HOTELS, YOU NAME IT!
CALL: A. E. (BERT) BADHAM
Off. 388-9172
Res. 383-5062

FARMERS & MERCHANTS TRUST
731 Fort

HENRY
BITTERMAN
LTD.
2700 Government 386-2971

SAVE . . . $$$ . . . HUNDREDS
Our Commission Only 4% 4% 4%

4 PER CENT

4% 4% 4% 4% 4% 4% 4% 4% 4% 4%

THE MARKET IS HOT NOW IS THE TIME

TO CONSIDER LISTING
Let me put my long experience to work on your behalf. NO OBLIGATION. Ask the folks you know about the service I gave them.
J. CAM BAXTER
Johnston and Co. Ltd.
385-2471

SELLING YOUR HOME?

Get competent and professional service by calling a professionally designated realtor. For free evaluation of your home without obligation call
Mr. J. CHALK, R.I. (B.C.)
477-8274 386-3231
Block Bros. Realty

270 EXCHANGE REAL ESTATE

WILL TAKE HOUSE, LOTS OR mortgages in trade for our $22,000 equity in commercial properties plus grocery business, plus duplex in Port Alberni. A good handyman's special. Assume agreement of $14,000 at 8½% with no terms. Call owner 383-7786.

271 LOTS FOR SALE

VANCOUVER ISLAND PARK-LIKE LOTS
Own your own park on beautiful Vancouver Island. For full time living, investment or holiday relaxing. Close to salt and fresh water fishing, hunting, skiing. Some lots have fantastic view of distant snow capped mountains. $4,950 and up—$50 down and $50 per month. For maps and brochures of these exciting developments contact Herman Bakker, c-o Nanaimo Realty Co. Ltd., Box 518, Nanaimo or phone 754-2311 or eves. 390-4977.

ATTENTION BUILDERS

Beautiful fully serviced lot in very convenient and quiet area. Close in yet offers seclusion RS-2 zoned! This type of bldg. lot at the realistic price of $11,500. is a rarity today so call quickly. Mrs. JUDY JOHNSON 386-3231 or 385-3655. Block Bros. Realty Ltd.

BUILDER'S NOTE
Two Up-Island building lots each with approx. 90 ft. river frontage. Located just south of Courtenay at mouth of Trent River. Small subdivision has paved road, city water and light, beach access. $5600 asking per lot. For details call: ELEANOR SANDERSON 388-4271, 384-9610. MLS 4318.
J. H. Whittome and Co

283 UP-ISLAND PROPERTIES

"MILL BAY—10 ACRES" 1.4 mi. west from Mill Bay on Shawnigan Lake Road. This well-treed 10 acre holding includes recently renovated 2 BR home, LR with fireplace, elec. kitchen, full basement with rec. room. Wired for W/D. Approx. 3 acres cleared and seeded to grass. Creek and 2 good wells supply water. Good hobby farm possibilities. 1953 Ford tractor and blade included in asking price of $39,900. To view call AL WIESHLOW at 385-7761 or 656-5063. MLS.
D. F. HANLEY AGENCIES LTD.

$65,000. SWEEPING SEAVIEW — high on a hill — Mill Bay. Magnificent 3 bedroom new home on 2.25 acres. Treed and with total privacy—2,000 ft. of finished area—a rare find these days. For further details phone 748-8105 or 743-2824 ask for Sally Thompson.
Canada Permanent Trust
130 Station Street
Duncan, B.C.

ZORKIN Ltd.
Box 99, Nanaimo
753-3461
COLUMBIA BEACH
Waterfront and View Lots
Parksville - Qualicum

WILL TAKE HOUSE, LOTS OR mortgages in trade for our $22,000 equity in commercial properties plus grocery business, plus duplex in Port Alberni. A good handyman's special. Assume agreement of $14,000 at 8½% with no terms. Call owner 383-7786.

UPPER ISLAND SPECIALISTS
EAGLE REALTY LTD., 248-6191
BOX 1061, PARKSVILLE, B.C.

34 ACRES, FIVE CLEARED, PRIvate. Write R. Lanski, R.R. 2, Courtenay.

290 FARMS FOR SALE and WANTED

6.59 ACRES OF BEAUTIFUL property, 3-bedroom, full basement home plus hothouse, fenced — paddock for 3 or 4 horses. Drive by 7031 Grant Rd, Sooke. Please do not disturb. Asking $46,900, terms available. Ruby Holden Goldstream Properties, 478-7445 or 478-6669.

293 GULF ISLAND PROPERTIES

SAVARY ISLAND!

Miles of clean sand and clear water. Only a few serviced lots left, from $5,495 — terms. Call

BOB MORNINGSTAR
collect — anytime
743-2912 (V.I.)
or
Westland Realty Ltd.
736-7358

SALT SPRING ISLAND WATERFRONT
Tremendous opportunity — dining room and coffee shop (seats 40)) on waterfront, everything as new, well equipped with comfortable living quarters, 2 bedrooms, large living room. Every window has panoramic view of ocean and boat traffic. A good business — lovely home and a location that could not be duplicated. This has to be seen. $55,000 with excellent terms. Call
BETTY VALDEZ
537-2329
Homefinders, Wall and Redekop Realty Limited

SALT SPRING ISLAND
Revenue property, 5 acres, 5 rental homes (with waiting list) and 2-bedroom home for owner. Good investment, $65,000 with terms. Call:
BETTY VALDEZ
537-2329
Homefinders, Wall and Redekop Realty Limited

SAVARY ISLAND
$500 DOWN
Price $2100 —Vendor will carry balance. Level treed lot 50x250 one block from beach. MLS.
HILARY STEWARDSON
386-3494 or 598-4172
Western Homes Ltd.

294 MAINLAND AND OUT OF PROVINCE PROPERTIES

TEN ACRE UTAH RANCHETTE ASSUME PAYMENTS

$4700 original investment may be assumed by making two back payments of $40.64 and assuming a principal balance of $3500 at 7% interest. Two hrs. North West of Salt Lake City — Just off State Hwy. 30 — Near the famous hunting and fishing areas of Utah and the famous Sawtooth Mts. Call collect for Don at 801-532-5182.

Gun Case Remanded

DUNCAN — William Jonathan Sigurdson, 33, of Chemainus was remanded to Aug. 16 when he appeared in Duncan provincial court Tuesday on a charge of dangerous use of a firearm.

The charge follows an incident Monday evening at the Westholme Indian Reserve camping site in yhich a man pointed a loaded rifle at a number of people.

RCMP said the man left the camping area before they arrived, but his car later struck a pole on Old Victoria Road.

Police said the man did not remain at the scene, but a rifle was found hidden in nearby bushes.

Sigurdson was arrested later at his home.

Gold Windows

NIAGARA FALLS (CP) — Ford says it is planning to sell gold-plated windows as an option on 1974 models of luxury car lines.

Ford Motor Co. of Canada Ltd.'s glass plant here has developed a defroster for windshields and rear windows which uses a microscopically thin layer of gold to conduct electric current between two layers of glass.

A company spokesman said planning of the windshield was begun before the free-market price of gold skyrocketed — it has tripled in two years — but the amount used in one window would not significantly affect the price.

NOTICE RE GRAVEL REMOVAL
Notice is hereby given that the mining, quarrying, digging or removal of gravel, sand, earth or other building material from Crown lands including the beds of any lake, creek, river or other body of water without the authority of the Director of Lands constitutes an offence under the Land Act.

Every person or corporation guilty of such an offence is liable on summary conviction to a fine not exceeding three hundred dollars and in default of payment to imprisonment for a term not exceeding sixty days.

Dated this 6th day of July, 1973.
D. BORTHWICK,
Deputy Minister of Lands.

NOTICE OF APPLICATION FOR CHANGE OF NAME
NOTICE is hereby given that an application will be made to the Director of Vital Statistics for a change of name, pursuant to the provisions of the "Change of Name Act," by me:
BARRY SARANTITIS
of 2107 Oregon Avenue, in Victoria, in the Province of British Columbia, as follows:
To change my name from
BARRY SARANTITIS
to
BARRY McLACHLAN
Dated this 16th day of July, A.D. 1973.
Barry Sarantitis

DEPARTMENT OF PUBLIC WORKS OF CANADA TENDERS
SEALED TENDERS addressed to Supervisor of Tendering, Dept. of Public Works, 1444 Alberni Street, Vancouver 5, B.C. and endorsed "TENDER FOR FISHERMEN'S WHARF RENEWAL, POWELL RIVER, B.C." will be received until 11:00 A.M. (PDST) THURS., AUGUST 9, 1973.
Tender documents can be obtained on deposit of $25.00 in the form of a CERTIFIED bank cheque to the order of the RECEIVER GENERAL FOR CANADA, through above DPW Vancouver office, can be seen at Construction Assn. of Victoria.
The deposit will be refunded on return of the documents in good condition within one month from the date of tender opening.
To be considered each tender must be submitted on the forms supplied by the Department and must be accompanied by the security specified in the tender documents.
The lowest or any tender not necessarily accepted.
H. Ladoucier
A/Head, Tendering
& Contracts

Heat Possibly Enhanced Skilled Musicianship

By AUDREY JOHNSON
Times Staff

It was the warmest night of the year, Tuesday, and in UVic's MacLaurin Auditorium the temperature must have hovered around 80 degrees.

But despite the heat that made the temperamental horn more than usually sensitive and must have oiled the fingers of string players and pianist, five musicians provided a truly thrilling chamber concert in the current UVic summer series.

The plan of the program, devoted to three Brahms' works, was excellent.

It rose in sustained interest and beauty from the great horn Trio in E-flat, played by Richard Ely with pianist Robin Wood and violinist John Loban, through the violincello Sonata in F — James Hunter with Wood — to the shinig climax of the Quartet in G minor.

This last fiery and enormously demanding work was performed with an authority, a sense of dramatic excitement and at the same time a perfection of taste that was a revelation.

The light-textured quality and the lush sostenuto phrases of the internal movements contrasted magnificently with the broad sweep and impassioned declarations of the first, and are capped by the crackling electricity of the sizzling Hungarian gypsy tempo and rhythms of the finale.

Wood, with Loban, Cardo Smalley and James Hunter received a long and well deserved ovation at the conclusion.

It takes truly magnificent musicianship to have so quickly become a secure, balanced and closely knit ensemble.

Loban has only joined the group for this series, coming from the University of British Columbia where he heads the string department.

Smalley also, retired in Victoria from his many years with the Vancouver Symphony and other mainland organizations, is playing viola with the group for the first time.

Throughout, but perhaps most notably in the Trio, Loban's mastery of his instrument, his superb bowing and command of ample tone was admirable.

Wood's musicianship and virtuosity were as usual and at all times a splendidly exciting and unifying presence and his partnership with Hunter in the cello sonata was ideal.

Hunter's role as section leader and ensemble player does not always permit one to appreciate the full extent of his great artistry.

In the sonata, he revealed a full, rich and expressive tone, impeccable sense of phrase and nuance, musical intellect and subtleties of bow and fingering that place him firmly in the solo category.

This fine concert is to be repeated Thursday at 8 p.m. in the MacLaurin.

Blast Kills 2

HOUSTON (AP) — An explosion at the Goodyear Tire and Rubber Co. plant here Tuesday killed two employees and injured a third, a company spokesman said. The blast and resulting fire occurred in the chemical manufacturing section of the plant. Cause of the explosion was still undetermined.

IT'S KILSHAWS
1115 FORT ST.
AUCTION
FRIDAY AT 7 P.M.
OLD and NEW FINE FURNISHINGS
GOOD RUGS
9x12 Chinese Tien Tsin
New and as new large Shag and Wool Rugs
APPLIANCES
2 PIANOS
ESTATE 1952 FORD
(Stored 5 Years)
16' Canoe — Office Desks, Etc.
A Capacity Sale For Your Inspection
KILSHAWS AUCTIONEERS LTD.
384-6441

This Saturday In Weekend Magazine

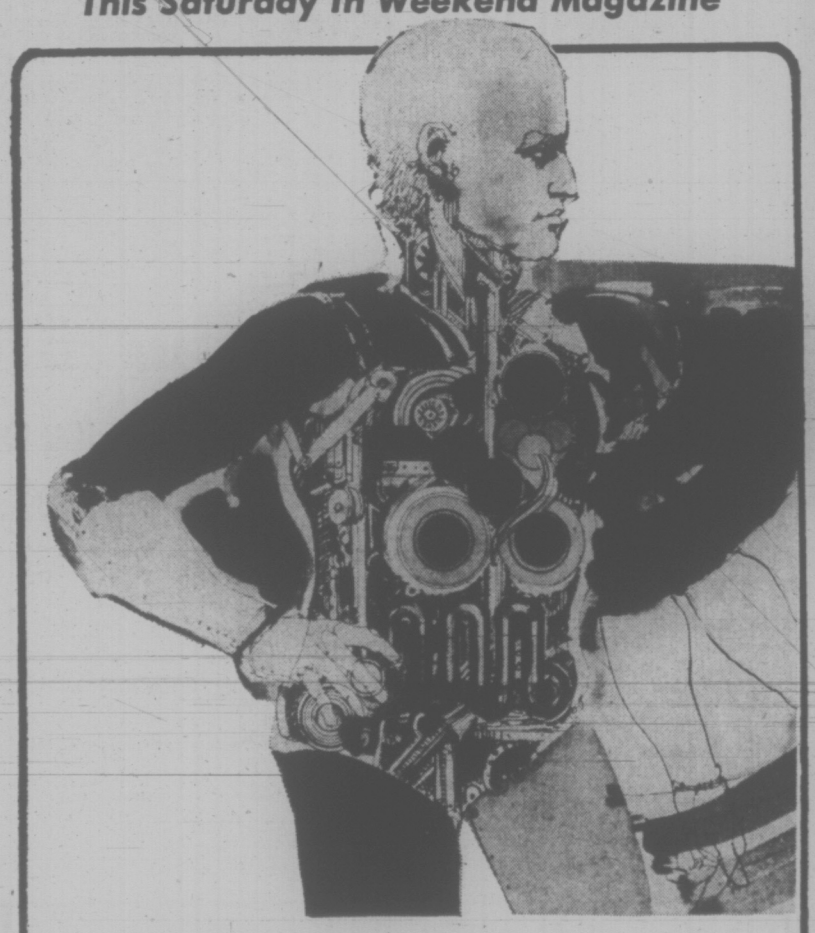

SPARE PARTS FOR OUR BODIES

Biomedical engineers are making an almost-normal life possible for thousands of Canadians by building spare parts for the human body. In your **Weekend Magazine** this Saturday, **H. J. MacDonald** reports on the people in Canada responsible for these scientific advances.

Also in **Weekend . . . Norman Hartley** tells of a canoeing expedition by a group of businessmen from Galt, Ont., along one of the most challenging inland waterways in the Arctic. **Dan Proudfoot** explores the high cost of renting sports heroes as guest speakers. **Greg Clark** recalls how he tracked down the person who kept stealing the flowers he put on the family grave. **Audrey Gostlin** previews the basic brown dress for fall. **Robert McKeown** describes how Bill Gallaway, head of the National Film Collection of the Public Archives, is bringing Canada's film collection up to scratch. **Margo Oliver** serves us recipes for casseroles big enough to eat now and still have some left over for the freezer.

Subscribe Today and Receive Dependable Home Delivery
VICTORIA TIMES

Upon Instructions from Harold S. Sigurdson, Receiver
RECEIVERSHIP AUCTION
of
STAR SHIPYARDS LIMITED
61 Duncan St., New Westminster, B.C.
THURS., JULY 26th, 10 A.M.
Preview Tuesday and Wednesday, July 24th and 25th
STEEL FABRICATING
and
WOODWORKING EQUIPMENT

OVER 45 WELDERS — 200 - 600 Amp. (Lincoln - Hobart - Miller - Arco) 2 PYRAMID ROLLS — (1) Cap. 12' x ¾" (1) 8' Cap. ● Chicago Power Brake ● LATHES — Elliott 22" x 7' Bed; H.A.E. 16" x 7' Bed; Davenport 24" x 12' Bed; MacGregor Gourlay 36" x 36' ● 48" RADIAL ARM DRILL ● LAGUN MILLING MACHINE, Mod VD 6A 14" x 60" ● SHAPERS J & N, MCDOUGAL 20" ● METAL BANDSAWS — WADKIN TURNER 15" & WELLS ● PEDDINGHAUS IRON WORKER Mod. 210/16 ● 6 OVERHEAD ELEC. HOISTS ● Power Bender (Hyd.) ● Horiz. Metal Forming Machine ● CRANES — American 25 Ton, Mod. 300 R.T. 85'; Jones Mod. K166 R.T.; Mobile 6 Ton Cap. P&H Mobile Crane ● Leland Tractor 4 c.l., Diesel.

1971 HEEDE CRANE, 6-TON CAP., COST $55,000.00

STRADALIFT 50 Ton Carrier, Mod. W-140-2-61. ● FORKLIFTS Clark 16,000 lb., Towmotor 4500 lb. ● COMPRESSORS — Bristol 322 cfm Broomwade Type EB660; Schramm Type 505415 Quincy Mod. 310. ● 25KVA Ruston Hornby GENERATOR ● WOODWORKING — 3 JOINTERS, Delta 9" x 6"; 2 PLANERS — Wadkin 24" x 9"; Delta Power Fed 12" x 6" ● SANDERS — 3 DEWALT RADIAL ARM SAWS ● 4 BANDSAWS, Preston 36", Crescent 36" 1/16" Cap. 1 Delta 14 Cap. OVER $30,000 STORES INVENTORY ● OVER 100 TONS SHEET STEEL ¼" to 1¼". OVER 200,000 lbs. Steel. ● (82,000 lbs. Lloyds. Certified Plate Steel) Angle, Pipe & Aluminum ● Large Qty. Welding Supplies, Auto Travelling Cutting Heads, Oxy-Acet. Cutting Units, Torches CLEVELAND OPEN END PUNCH 36" and OPEN END SHEAR 48", ● '71 G.M.C. ¾ Ton ● '70 G.M.C. ¾ Ton ● '55 Chev. ½ Ton ● '66 Mercedes 4-Dr. Sedan. ● Wood Clamps, Hand Trucks, Elec. Drills, Angle Grinders Power Hand Planers, Thor Air Hand Saw, Air Grinders, Bench Grinders, Skil and Chain Saws, Air Hammers, Belt Sanders, Routers, Orbital Sanders Hilti Power Nailers, Jig Saws, Space Heater, Micrometers, Cutters, Drills, Drill Presses, Pipe Threaders, Come-a-longs, Chain Hoists, Vises Pipe Benders Port-power Units.

PROPERTY FOR LEASE
Approx. 9 Acres Prime Industrial Property w/ Fabrication Buildings ● Shops ● Offices ● Launchways.

Pictorial Brochure on Request
MAYNARD'S AUCTIONEERS
LIMITED
1223 West Georgia St., Vancouver, B.C. 685-7378
824 Fort St., Victoria, B.C.

LOW COST

Jim's Low Cost 284 Belmont Road	Super Low Cost 899 Esquimalt Road	Brown's Low Cost 204 Menzies Street	Cheung's Low Cost 811 Craigflower Road
Lewis Low Cost 2897 Foul Bay Road	Wellburn's Super Mart 1038 Pandora	Deep Cove Trading Co. 10940 West Saanich	Hillside Low Cost Cor. Hillside & Quadra
Price's Low Cost 714 Goldstream Road	Wells' Low Cost 3534 Quadra Street	Gorgeway Low Cost 300 Gorge Road W.	Lee and Son Low Cost 4085 Quadra Street
Raynor Low Cost 3931 Blenkinsop Road	Young's Low Cost 3888 Carey Road	Hayes Low Cost Duncan	Shopping Basket 1274 May Street
Doncaster Low Cost 3490 Cedar Hill Road			Frank's Low Cost 2002 Oak Bay Avenue

We Reserve the Right to Limit Quantities
JULY 18-21

SWIFT'S CHICKEN LOAF 85c lb.
SWIFT'S COTTAGE ROLLS 1.19 lb. R.T.E.
SWIFT'S BREAKFAST STRIPS 96c lb. Bacon Substitute
WESTERN FAMILY TOMATO KETCHUP 2 15-oz. Bottles 79c
WESTERN FAMILY Mandarin ORANGES 2 10-oz. Tins 53c
WESTERN FAMILY CAKE MIXES 2 19-oz. pkgs. 79c Plus ANGEL CAKE 55c
WESTERN FAMILY ORANGE CRYSTALS 4 3¼-oz. pkgs. 59c
WESTERN FAMILY CHEESE SLICES SINGLES 16-oz. Pkg. 89c
WESTERN FAMILY CANDIES 2 49c Pkgs. 89c
WESTERN FAMILY LIQUID DETERGENT 64-oz. 1.19
WESTERN FAMILY 64-oz. FABRIC SOFTENER 63c
WESTERN FAMILY PAPER TOWELS 2 Rolls 57c
WESTERN FAMILY FACIAL TISSUES 200's 37c
DESSERT TOPPING Monarch, Aerosol Bomb, 9-oz. 49c
NABISCO, MARY POPPINS POP-UP TOY SHREDDIES 18-oz. Box 49c
NABISCO — ENTER THE ORGAN CONTEST SHREDDED WHEAT 10-oz. Box 37c
MOM'S WHIPPED SALAD DRESSING 32-oz. Jar 59c
IMPERIAL MARGARINE 3-lb. Box 99c
DAD'S FAMILY PACK COOKIES 4 lbs. 1.69
PINESOL CLEANSER 15-oz. Bottle 61c
NALLEY'S THICK CHILI CON CARNE 2 15-oz. Tins 69c
SANITARY NAPKINS KOTEX 12 in Pkg. 55c
SNOBOY WAPATO Corn ON THE Cob 6 cobs 59c
California Seedless GRAPES lb. 49c
California Jumbo Cantaloupe 3 for 1.00

B.C.

THE FAMILY CIRCUS

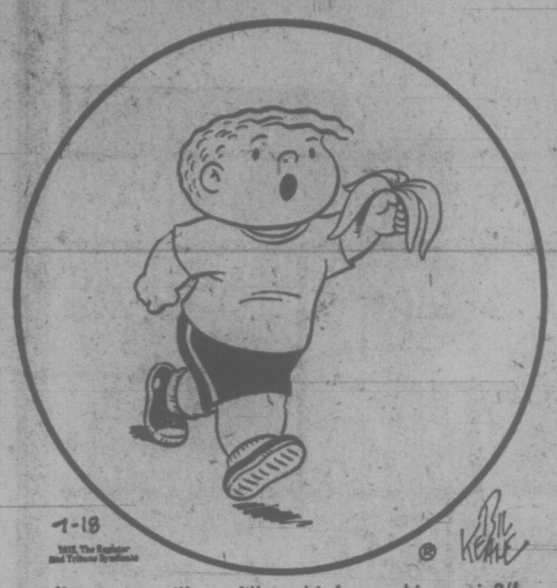

"Mommy, will you fill up this 'nana skin again?"

DENNIS THE MENACE

"YOU MUSTN'T BOTHER MR. FOGARTY, DENNIS."

"HE CAME IN HERE LOOKING FOR AN OLD GOAT."

GARDENING
hilda beastall

Diversity of Flowers Comes From Hydrangeas

Hydrangeas may easily become the chief source of flowers in a shrub garden from early May until frost.

What other genus of easily accommodated shrubs will produce such a diversity of flower forms and colors, as well as enough difference in foliage to make them useful even before flowering?

A whole book has been devoted to Hydrangeas and their near relatives the Viburniums by the English garden writer Haworth Booth, thus you may imagine that only the ones easily grown in our soils and climate will be mentioned here.

Blooming by the first week of May is the magnificently hardy and decorative climbing Hydrangea petiolaris. It climbs up and flowers on a northeast wall by rooting from the woody stems. It clings to rough stucco, wood, brick or stone, and is as useful in covering an enormous rock as on a house.

Here we get flat heads of flowers a foot across, made up of sterile and fertile flowers, creamy white in color.

The leaves are small, shining and emerge in early spring on the cinnamon colored stems and twigs.

Next to bloom with us has always been Hydrangea arborescens meaning tree-like. This no doubt refers to its 10-foot height attained in its native soils and climate from New York state southwards. Here we keep it to about four feet because we find the stems are stronger and flower heads larger when the shrub is pruned back to old wood each early spring.

The variety usually grown is Hills of Snow, a fitting name, for the wide flat heads of pure white sterile flowers look just like the fading patches of snow seen in northern woods in June.

Being all sterile, the display lasts for six weeks or more with one good sized shrub.

The hortensia hydrangeas with globular flower heads of blue and pink plus all the shades between are seen everywhere in various stages of happiness and dejection.

The pure white hortensias and the dark red are much easier to handle yet are seldom seen. The blues and pinks are the ones most wanted by gardeners yet because the basic needs are neglected they cause more worries than all other shrubs together.

Basic needs for all hydrangeas are fertile soil capable of holding reserves of moisture and thus supplying food for the prodigious growth and flowers each year; four to six hours of sun from April to September; and for the blue and pink hortensias the specifically acid or alkaline soil for the respective colors, All the others take any good garden loam.

Late August will see H. paniculata opening creamy flowers in foot-long pyramids. This goes to 10-foot heights against walls and fences where the shrubs get an early start free from frost.

Hydrangeas are lovely to look at, capable of filling large or small spaces in gardens since all unwanted growth can be cut out in spring without harm to the shrubs.

PEANUTS

BROOM-HILDA

WIZARD OF ID

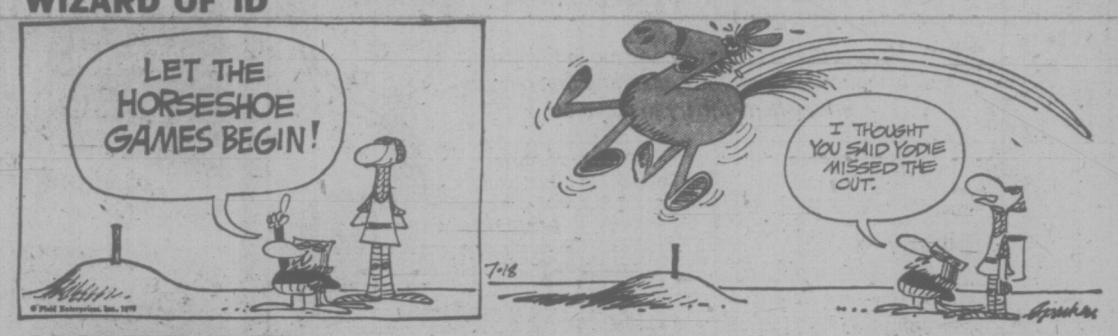

APARTMENT 3-G

MISS PEACH

HAGAR

POLLY

NANCY

MUTT AND JEFF

MARK TRAIL

CRYPTIC CROSSWORD

ANSWER TO TUESDAY'S PUZZLE

ACROSS		DOWN	
6 Morning	19 Admit	5 Scanned	
7 Pluck	21 Means	8 Corrals	
9 Rigid	22 Current	11 Snowman	
10 Dormant	DOWN	13 Plaited	
12 Downtrodden	1 Toxic	15 Taking	
14 Flat dweller	2 Indigo	16 Endure	
18 Milkman	3 One	17 Lions	
	4 Plumed	20 Mug	

CLUES

ACROSS

1 I went to the match instead of mother. Was it scratched? (4)
3 Be a crooked vendor. Could you stoop to it? (4-4)
9 Bound to crush a missing head (7)
10 Piece of peel (5)
11 Mourn headless nations audibly (12)
13 Mainly level side (6)
15 Bending factory. I'm in it (6)
17 Five hundred and one point east and eat mixture to confuse (12)
20 Heir to head of throne shows ownership (5)
21 Ran up to row south and ended in straits (7)
22 Paste tin in order to become sufferers (8)
23 Breeder kicks the dust (4)

DOWN

1 In chief, an omission the editor abused (8)
2 Magic champion. Pick up your gun (5)
4 Apparently where to find the winning post and lay on charm (6)
5 Lyrics paid in strict order (12)
6 Eve being topless ran an advertisement up for the gallery (7)
7 The epitaph on grave's end is mellow (4)
8 Switch cash on the field (6, 6)
12 Tangled dress set is emphasized (8)
14 Urgent way out inside knowledge (7)
16 Bird has permit about travellers' rest (6)
18 Endless bitter fruit. A short distance on high (5)
19 Vessels upturned. The sign of arrest (4)

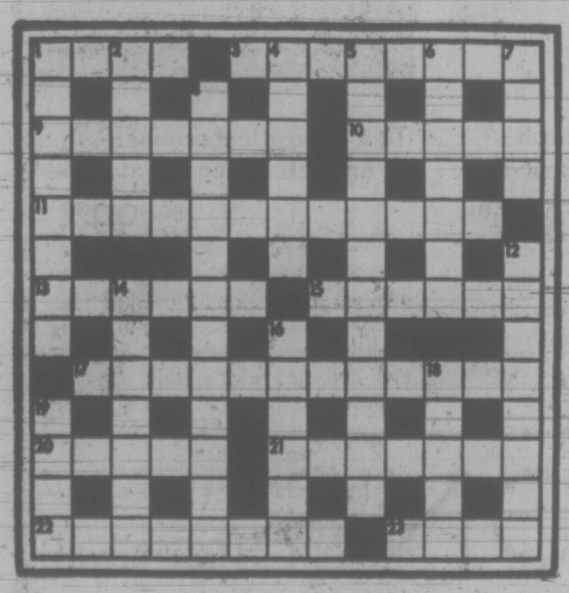

SOLUTIONS THURSDAY

The Bridge Expert

By FRED KARPIN

In today's deal, we have a good example of how an expert goes about overcoming a horrendous break in a trump suit. The South declarer was one of our nation's top players, Peter Pender, of San Francisco. The deal came up in a National Championship event. Both sides vulnerable. East deals.

NORTH
♠ K J 8 3
♡ A 10 9
◇ K 9
♣ A K 7 4

WEST
♠ -
♡ K 8 3 2
◇ A J 10 5 4 3
♣ 10 9 2

EAST
♠ A 9 7 6 4
♡ Q 7 4
◇ Q 7
♣ J 8 6

SOUTH
♠ Q 10 5 2
♡ J 6 5
◇ 8 6 2
♣ Q 5 3

The bidding:

East	South	West	North
Pass	Pass	3 ◇	Dbl.
Pass	3 ♠	Pass	4 ♠
Pass	Pass	Pass	

Opening lead: Two of ♡.

North's raise for four spades may appear to be a drastic overbid, considering that South, who was forced to bid, might have had zero points. Actually, however, North had ample justification for his bid: his king of diamonds figured to be a sure winner, with West having opened with three diamonds. And with West being known to have a weak hand, on probability South rated to have a few good cards. Also, North was not permitted to bid three and one-half spades.

On West's opening lead of a low heart, the nine was played from dummy and East won the trick with his queen. East returned the queen of diamonds, West took his ace and played back a diamond to dummy's king.

Pender next played dummy's jack of spades. When East followed with a low spade, the jack won the trick as West discarded a diamond.

The king, ace, and queen of clubs were now cashed, in that order, after which a heart was led out of the South hand. When West played low tre board's ten was finessed successfully. The ace of hearts was cashed next, everybody following suit. Now came the board's last club, and East, having nothing but trumps remaining, ruffed with the six. South overruffed with the ten.

South's remaining diamond was then ruffed with dummy's king of trumps. East overruffed with the ace — and at that moment he became the victim of an end play.

East's last two cards were the 9-7 of trumps. South had the Q-5, and dummy possessed the 8-3. Whatever trump East now led, declarer would make the last two tricks — as he did when East returned the seven of trumps, South played his five-spot, and dummy's eight captured the trick.

It was a well-played hand, was it not?

FUN WITH FIGURES

By J. A. H. HUNTER

By J. A. H. HUNTER

We have 1477 for the game today. Two 7s, one 4, and one 1. Using all four each time, but no other digits at all, you form expressions for consecutive numbers from one up.

Any arithmetical signs may be used, but no summation or factorial symbols. Don't forget both types of decimals, powers and roots (no extra digits). For example, 71—7 +4 is a solution for 68.

The limit without a break in continuity seems to be 130. I shall be glad to check solutions, and will send hints to help in future games if requested. Yesterday's answer: LOOK was 1559.

Hughes Needn't Show

SALT LAKE CITY, Utah (AP) — A federal judge ruled Monday that recluse billionaire Howard Hughes need not appear in court but will have to meet with defence lawyers in a suit brought by one of his companies. The civil suit filed by Hughes Tool Co. contends 10 defendants conspired to sell the firm worthless mining claims for $9 million.

Oil Heats Up a Latin Dispute

By The Associated Press

After eight years of negotiations over the disputed continental shelf in the Gulf of Venezuela, Colombia has broken off the talks with its Venezuelan neighbors.

Colombia is seeking to go before the International Court in The Hague with its claims to the border area where there are believed to be rich oil deposits.

Venezuelan President Rafael Caldera has turned down the idea of international arbitration on grounds that it could lead to intervention by "powerful international interests."

Colombia's foreign minister Alfredo Vasquez contends, however, that the negotiations involve territorial sovereignty and not questions of oil exploration.

Colombian officials argue that under international law, when two parties are not in agreement, they have the right to take the matter before a judge. This, they say, could be the International Court or the United Nations.

The disputed area extends offshore from Castilletes where the Venezuelan-Colombian frontier meets the Venezuelan Gulf. Colombia claims that the maritime frontier should be the centre line of the mouth of the gulf. Venezuela argues that Colombia is entitled only to territorial waters off the Guajira peninsula where is forms the western shore of the mouth of the gulf. The dispute also involves the waters surrounding the rocky islets of Los Monjes.

Seismological studies made in the disputed offshore area in 1968 showed favorable signs of oil reserves. Venezuela's richest oil fields are located in Lake Maracaibo.

Venezuela, the world's third largest oil exporter after Saudi Arabia and Iran, has reserves that should last another 12 years in the present concession areas. But Colombia will be forced to import oil in two years if new deposits are not found.

The controversy over the border area began heating up in 1965 when the press reported that Colombia was considering giving offshore concessions to foreign oil companies. This prompted a series of talks at the ministerial level that came to an end last week.

Colombia and Venezuela, former colonies of Spain, inherited a number of land border disputes which were provisionally settled in 1891 through Spanish arbitration. Swiss arbitration made the settlements final in 1922.

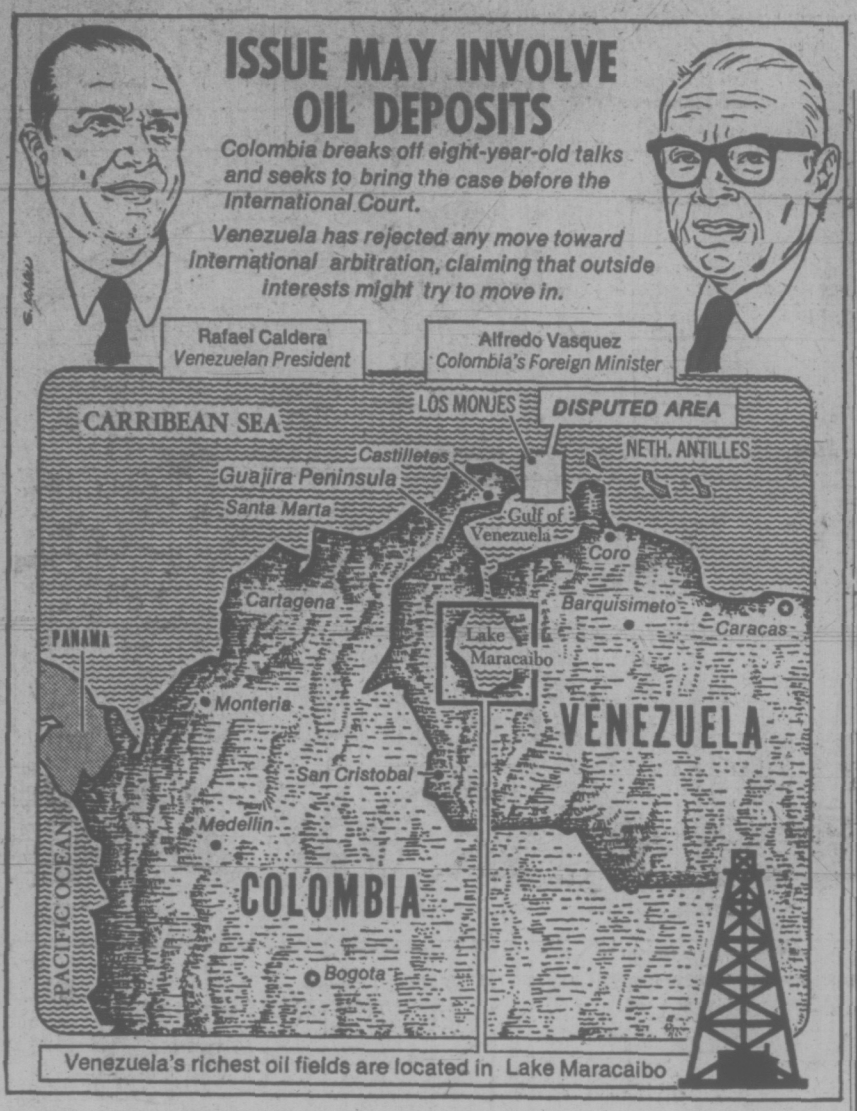

Red Carpet Service Since 1919

Williams Quality Meats

795 Fort St. 384-1613

We Sell only Canada Choice 1st Quality Beef, Local Lamb and Local Veal

THURSDAY, FRIDAY, SATURDAY

FRESH SALTSPRING LAMB

LEG "O" LAMB	1.49 lb.
SHOULDER ROAST	89¢ lb.
LAMB STEW	49¢ lb.
RIB LAMB CHOPS	1.79 lb.
HOT B.B.Q. CHICKENS	1.69 ea.
BREADED PORK CUTLETS	15¢ ea.

GRADE "A" FREEZER BEEF

SIDES	HINDS	Full Baron
93¢ lb.	$1.09 lb.	99¢ lb.
200 to 300 lbs.	85 to 150 lbs.	50 to 70 lbs.

SIDES OF LOCAL LAMB 20-lb. Average 19.95 ea.

All Freezer Orders Cut, Wrapped, Frozen — FREE

ENTER HERE NOW — YOU COULD WIN THE B.B.Q.

EATON'S

Store Information 382-7141 Downtown Shop Thursday 9 a.m. to 9 p.m.

Warehouse Store

Mostly One-of-a-Kind — Subject to Prior Sale

1 Hour No-Cost Parking Next Door in Civic Parking Garage

It Pays to Shop Eaton's Warehouse Store

We use our buying power to bring you transit claims discontinued lines, older models, seconds, demonstrators and new merchandise. And YOU gain the savings plus Eaton's "Good Satisfactory or Money Refunded" Guarantee.

Personal Shopping Only

Please Arrange for the Cartage Company Of Your Choice

CHESTERFIELD SUITES

2-Pce. Chesterfield Suite, Reg. 149.95, N only — Modern design sofa and chair. Gold. Suite 119.95

2-Pce. Chesterfield Suite, Reg. 169.95 — Attractive modern styling. moulded back, wood arm protectors. Suite 124.95

2-Pce. Chesterfield Suite, Reg. 299.95 — High back styling. Durable vinyl covering, comfortable foam cushions. Suite 269.95

BEDROOM SUITES

3-Pce. Spanish Design Bedroom Suite — In a simulated oak finish. Suite consists of 60" triple dresser with mirror, high boy with two doors, and 2-drawer panel headboard. Metal centre guides, interlock draw sides, traditional design front with antique brass handles. Suite 379.95

3-Pce. Contemyorary Bedroom Suite — Walnut veneer overlay, centre guide interlock drawers with metal handles. Suite consists of 60" triple dresser with twin mirror, 4-drawer chest and panel headboard. Suite 369.95

COMPACT REFRIGERATORS ON SALE

Model 140-S Refrigerator — Small in size but big in capacity, features and convenience. Room to hold ample beverage, food and ice cubes. Convenient because you can locate and plug it in almost anywhere. Provides the extra space to take the strain off the crowded kitchen refrigerator. Capacity 5.5 cu. ft.
White. Each 118.88
Woodgrain. Each 128.88

LIVING ROOM PIECES

2-Pce. Modern Chesterfield Suite — Features loose back cushion, bull-nose cushion seats and hard-wearing tweed covering. Suite 269.95

2-Pce. Contemporary Chesterfield Suite — Attractively designed with pleated back, full skirt and "T" cushions. Long wearing nylon cover. Suite 359.95

Chesterfield and Love Seat Combination — In Spanish design featuring outline quilt covering. Urethane cushion. Goldtone
2-Pce. combination 479.99

2-Pce. Chesterfield Suite — High back styling with durable vinyl cover. Swivel rocker. Black only. Suite 319.95

14 Cu. Ft. Freezer Specially Priced

Holds 495 lbs. frozen food. Engineered to freeze food 4 times faster, this 14 cu. ft. freezer features aluminum liner that won't chip or rust, flood lit interior to make selection easier, magnetic gaskets for a tight, power-savings seal, 1 basket, 1 divider, signal light, lock and key. Now you can stretch your family food budget by freezing fruits and vegetables now, while they're in season . . . buying meat at special prices, too. Shop at Eaton's Warehouse Store now. You've made a wise investment. Each 184.88

BEDROOM FURNITURE

Plywood base, with Arborite overlay in a simulated walnut finish. Metal handles, centre guides on drawers, interlock sides. Check the savings below:

60" 9-drawer Triple Dresser with Mirror. Reg. 109.95. Each 99.95

48" 6-Drawer Dresser with Mirror. Reg. 89.95. Each 77.95

36" 3-Drawer Single Dresser with mirror. Reg. 62.95. Each 55.95

4-Drawer Chest. Reg. 46.95. Each 39.95

DINETTE SUITES

5-Pce. Kitchen Suites — Factory clearance on one-of-a-kind kitchen suites. Oval table 30"x36" size opens to 48". Chrome legs. Choose walnut table with tangerine and walnut chairs, or yellow table with 4 green chairs. Suite 69.95

5-Pce. Dinette Suite — 36"x48" table top opens to 60" with one leaf. 4 high back chairs. Floral tangerine and walnut bronzetone frame. Suite 79.95

7-Pce. Dinette Suite, Reg. 179.95 — 36"x48" table opens to 60" with teak Arborite top, chrome legs, floral pattern chairs with simulated leather. Suite 149.95

FLOOR COVERINGS

Carved Nylon Broadloom — Loop pattern on "Hesian" backing. Your choice of lovely Spanish design or Old Gold color. 12 ft. width. Sq. Yd. 5.29

6-Ft. Width Linoleum — Vinyl surface on linoleum backing. Choose colors of gold, green or beige on plain pattern. Sq. Yd. 99c

COMPACT REFRIGERATORS ON SALE

Model 250-S Refrigerator — Just right for small homes, apartments and cottages. Big capacity, deluxe features and a low price. White. Capacity 10 cu. ft. Each 168.88

EATON'S HOMEFURNISHINGS SALE

Check your 24-page Booklet for timely Furniture Buys

Mediterranean style dining room suite a top value for the special low price

With rich-looking walnut veneer finish. Consists of 57" Buffet with 3 doors, one full inside shelf and one inside drawer with antiqued pulls. An oval table with 1 leaf extends to 67". 4 side Chairs with black seats. 57" Hutch Top, extra **219.00**.

Sale, 6-pcs. 419.00

Add sale-priced table to complete room setting

50" long cocktail table Sale 114.00

English traditional/pecan finish, antiqued hardware, inlaid tops. 15x25" Accessory or 18x18" Bunching table, **sale each 64.00.** Chairside/shelf, drawer, **sale 114.00**. 17" dia. cigarette table, **sale 49.00.**

Kroehler sofa and chair now at special low price

Sale, 2-pcs. 449.00

Contemporary style with loose pillow back and zippered C-lux seat cushions. Full coil seat construction with sway stabilizers and spring edge. Nylon matelasse and polyester cover, in peacock blue.

Buy this 3-pce Spanish bedroom suite at savings

Sale, 3-pcs. 399.00

Montego oak finish and brass finished hardware, dovetailed drawers. 66" triple dresser/mirror; 4-drawer chest; 54/60" headboard. Night table, extra **61.99.**

This 3-position recliner is and exceptional value

Sale 99.99

Yes, the price is just as easy as the comfort in this quality constructed recliner. It's approx. 42" high, with positive lock, tight seat cushion and buttoned waffle back. Comes in brown or green.

Furniture, Second Floor, Home Furnishings Building.

EATON'S Downtown

Store Hours: Thursday and Friday Shop 9 a.m. to 9 p.m.

Store Information 382-7141

WEATHER
Tonight: Clear, Fog Patches
Thursday: Sunny, Warm

Victoria Times

TODAY'S NEWS TODAY
Classified 386-2121
News 382-3131

90th YEAR, No. 33 ★★★ VICTORIA, B.C., WEDNESDAY, JULY 18, 1973 15 CENTS DAILY, 20 CENTS SATURDAY

Big Fire Hazard Closes Forests

By AL FORREST
Times Staff

British Columbia's major forestry companies are cutting back logging operations this week as the forest fire hazard grows.

British Columbia Forest Products has closed its Cowichan Logging Division operation, putting 150 men out of work temporarily.

Muir Creek operations, a joint venture of BCFP and MacMillan Bloedel, has reduced staff from 25 men to 15 because of the fire hazard. It will close Aug. 10 for staff holidays.

Crown Zellerbach Canada Ltd. has closed its operations at Courtenay, Ladysmith and Nitinat.

BCFP predicted that almost all forestry operations in B.C. would be closed for two weeks starting Aug. 1 as summer holidays take effect during the peak fire hazard season.

Harry Dembicki, vice president for logging and wood supply for the company, said the only lower coast areas that can be logged safely at the present time are those on the west coast of Vancouver Island, where a fog bank has moved in.

The Renfrew logging division, employing 150 men, was scheduled to close today but got a reprieve this morning from the fog bank.

The situation was being watched on an hour by hour basis and a closure could come at Renfrew at any time if the fog cover disappeared.

All independent contractors are ceasing operations in the woods for summer holidays. Typically about 40 per cent of a company's logger crew will be independent operators.

BCFP will continue road-building operations on the Island during the summer shutdown because it is behind schedule due to heavy spring rains.

The company will concentrate fire-fighting apparatus along the road beds during the construction program.

Off the Island, BCFP planned to close its Pitt Lake logging area completely starting with the Aug. 1 holiday period and reopening when the hazard eased.

MacMillan Bloedel said it had not closed any operations at this time but was watching on a day by day basis.

In most areas all logging employees were working on early shifts and few shifts went the full distance into the day.

The British Columbia Forest Service said there were no serious fires burning on the Island at the present time.

"However, the situation is getting dicey," a spokesman said.

Fire-fighting crews this morning were mopping a 40-acre blaze 20 miles

Continued on Page 2

'HECK WITH IT'

CALGARY (CP) — The city transit system confirmed today that a driver quit while driving a transit bus in downtown Calgary during the afternoon rush-hour traffic, leaving his 30 passengers astounded.

"He said he was fed up with it," said Richard Dais, superintendent of operations of the city transit.

"You know how difficult it is driving to work or driving home, and these boys have to face the frustration eight hours a day."

Dais said the driver pulled the bus to a curb, turned to the passengers and announced, "to heck with it, I've had enough" and simply left.

EASY RIDER: Nineteen horsemen who travelled about 300 miles to attend Edmonton's Klondike Days today had a canine hitch-hiker part of the way as a mutt mooched a free ride.

Test Crew Dizzy

Hydrogen sulphide gas bubbling from waters beside the Port Alice pulp mill this spring was so intense it nauseated a monitoring crew, producing extreme dizziness and loss of sense of taste.

Test fish in cages suspended in the surface water of Neroutsos Inlet, where the north island mill discharges its wastes, all died within five minutes last August at distances up to eight miles from the mill.

Marine life surveyed in the inter-tidal zone of the inlet last summer was found to gradually disappear as the mill is approached, until only sea worms and bacteria survive.

These were among points made by a federal marine biologist at the Victoria Law Courts Tuesday in the eighth day of an appeal hearing before the Pollution Control Board. Rayonier Canada (B.C.) Ltd. is asking the board to moderate pollution control restrictions ordered for its Port Alice dissolving pulp mill.

"I've never seen mortalities take place quite so quickly," D'Arcy Goyette, marine scientist with the Environmental Protection Service, said of the tests with the fish, known as in situ bioassays.

A similar test last month killed all the chum salmon fry involved up to five miles from the mill within 24 hours, he said. The fish nearest the mill again died within five minutes.

Goyette told the board Tuesday he believes the mill effluent adversely effects dissolved oxygen content in surface waters as far as 18 miles from the mill, which is about mid-point in Quatsino Sound. This contention was challenged throughout this morning in the cross-examination by Edward Chiasson, one of Rayonier's lawyers. Neuroutsos Inlet flows into Quatsino Sound.

Goyette presented graphs Tuesday to support his claim oxygen levels have been dropping gradually since 1957 and said the changes appear to be linked to increased mill production.

Goyette presented a list of reported fish kills in the mill vicinity dating back to 1955. The three most recent were herring kills, two in March and one in April this year.

Studies last year of plankton in inlet waters show the same trends revealed by surveys in the inter-tidal zone—species of plankton, basic item in the marine food chain, decrease as researchers approached the mill.

In April this year Goyette said he was called into investigate a fish kill near the mill and he described gases bubbling up through the water, generated by decaying mill wastes on the bottom.

A crew sent out to test the water for toxicity suffered "extreme dizziness, nausea and loss of sense of taste," he said.

The chemically-treated test paper they were using to check the water's hydrogen sulphide content turned black in the air before it could be put to use.

Analysis of ammonia concentrations showed 1.25 parts per million in the water near the mill. "Critical concentrations" is 0.3 parts per million, he said.

The hearing is expected to conclude Friday with summary arguments by lawyers for Rayonier and the Pollution Control Branch.

Brief Delay Won By Pipe Opponents

Times News Services

Opponents of the Alaska pipeline won a temporary delay in the U.S. House of Representatives today when Rep. John Seiberling (D—Ohio) blocked consideration of the bill by the house interior committee.

Supporters of the pipeline will try again Friday to present the bill, similar to the one approved by the U.S. Senate Tuesday.

The bill gives legal authorization for the pipeline's wide right-of-way and exempts the project from the safeguards of the Environmental Policy Act of 1969, preventing court action to halt the pipeline.

Rep. Craig Hosmer (R—Calif.) was critical of the delay, saying every setback was costing the United States $5.5 million per day for foreign oil.

Rep. Seiberling prevented the committee session today on a technicality. Committee rules prohibit a business session during a party caucus, one of which was scheduled for the same time today.

Environmentalists opposing the pipeline said the House of Representatives would be the last battleground for the pipeline.

"We're hoping that wiser heads will prevail in the House," said Richard Olson of the Wilderness Society. "If the House should follow the

Continued on Page 2

FTC Sues 8 Oil Firms

By MORTON MINTZ
The Washington Post

WASHINGTON — The Federal Trade Commission took a first step Tuesday toward the possible eventual break-up of the eight largest U.S. oil companies.

The final outcome of the FTC action probably will not be decided for years, after a long series of legal contests that may be fairly adjudicated by the Supreme Court.

The independent regulatory agency filed a complaint—the first of its kind—charging the companies with having combined or agreed to engage in anti-competitive practices at least since 1950.

Specifically, the complaint said, the companies, "individually and with each other, have maintained and reinforced a non-competitive market structure in the refining of crude oil into petroleum products" and the East and Gulf coasts and in parts of the mid-Continent.

The complaint does not specify what remedies may be sought, saying instead that the commission "may order such relief as is necessary or appropriate . . . to restore competition in the relevant market or markets."

The companies are Exxon, Eexaco, Gulf, Mobil, Standard Oil of California, Standard Oil of Indiana, Shell and Atlantic Richfield (Arco).

Together they represent a staggering array of economic power.

Their assets as of last Dec. 31 aggregated at least $75.8 billion.

Their 1972 sales totaled $61.5 billion.

Exxon's assets, $21.5 billion rank it first among all corporations and its sales, $20 billion, rank it second.

Only 15 corporations of any kind have more assets than Arco's $4.6 billion, and seven of them are oil companies.

Continued on Page 2

U.S. Gas Shortage Probably Over: AAA

Times News Services

The American Automobile Association says the worst of the U.S. summer gasoline shortage is probably over, but there may be some isolated shortages until autumn, according to the American Automobile Association.

The AAA indicated its weekly figures showing how many service stations are closing early or restricting sales because of the fuel shortage have peaked out and begun to return to normal.

Forty-seven per cent of the stations are operating with normal hours and no restrictions on sales, as compared to 46 per cent last week. Nine per cent of the stations are imposing a quota on how much each customer can buy this week, as opposed to 10 per cent the week before.

The Nixon administration, meanwhile is expected to impose mandatory allocations of fuel oil and gasoline to petroleum wholesalers to head off the worst effects of the ongoing fuel shortage.

Discussions on how to impose allocations on the oil industry have been underway for the last three weeks at the Treasury Department where authority to lay down mandatory allocations would lie.

"The finishing touches are being put on recommendations right now that will be sent to the White House," a source close to the treasury department said Tuesday. "These recommendations could go to the White House as early as this week."

Jobless Commissioners Can't Sue

Provincial Secretary Ernie Hall announced Tuesday that two former members of the now-defunct Public Utilities Commission will not be allowed to sue the provincial government for compensation.

Hall said the provincial cabinet decided at its Monday meeting that the application for a fiat by former commissioners Lyle Wicks and F. S. McKinnon would be denied. Under provincial legislation, persons wishing to sue the government must first obtain permission through a fiat issued by the cabinet.

Premier Dave Barrett, asked earlier Tuesday if cabinet had taken such a course of action at its Monday meeting, said no decision was taken.

Hall said there was a misunderstanding and added that he could not explain statements from other cabinet ministers who said after the meeting that no decision had been made.

"The cabinet was quite clear in its instructions that there would be no fiat issued," Hall said.

Asked why the application for a fiat was turned down, the provincial secretary said the government feels matters of severance of employment are best decided through negotiation "and that is what is going to take place."

He has asked Civil Service Commission staff to come up with established practice for dealing with terminated employees so that the case can be disposed of.

"What we are going to look at is the correctness or rectitude of the amount of compensation or severance pay to be awarded," Hall said.

He added that one fiat has already been issued by the government and that it involved a minor matter. He could not remember the details.

Hall would not comment on earlier statements by Attorney-General Alex Macdonald that the right to sue the crown would become standard in B.C. through New Democratic Party policy.

Earlier, lawyer J. J. Gow, representing the two ex-commissioners, said it would be "interesting to see if the government is going to live up to its promises or if it continues to hide behind its immunity."

Gow said he has received no indication from the government of how it will treat his clients' application for a fiat.

CANADIAN MAJORITY

OTTAWA (CP) — All firms chartered under a new business corporations bill introduced in the Commons today would be required to have a majority of resident Canadians on their boards of directors.

The bill was moved by Consumer and Corporate Affairs Minister Herb Gray, who said it "represents a complete recasting of the existing federal law relating to business corporations." The present law was passed in 1934 and has been updated several times since then.

Foreign-controlled corporations would not be allowed to count Canadian directors who are also employees to calculate the required majority.

Where a holding company earns less than five per cent of this gross revenue from operations in this country, it would need to have only one-third of its directors resident in Canada.

"A resident Canadian is defined as a resident Canadian citizen or a landed immigrant who has been in the country less than six years and has not yet obtained Canadian citizenship," Gray said.

A Bizarre Yarn In Cash Payoff

Times News Services

WASHINGTON — A retired New York policeman and political secret agent told Senate investigators a bizarre and sometimes comical story today of cash drops, code names and complications in relaying money to the original Watergate defendants.

Anthony Ulasewicz provided logistic details of a scheme to get money to the defendants and their lawyers which had been outlined the last two days by the raiser of the funds, Herbert Kalmbach, then President Nixon's personal lawyer.

In a New York accent, the burly Ulasewicz told how he stuffed money in a laundry bag, taped keys under phone booth coin slots, made scores of furtive phone calls and peered from around corners or behind cigarette machines as the money was picked up.

Kalmbach, testified he distributed $220,000 through Ulasewicz to the defendants, but insisted he had no knowledge the money was for anything but "a moral obligation" to pay the defendants' legal fees and to support their families.

Ulasewicz said his secret telephone contacts with Kalmbach, using public phone booths, were so frequent that he was afraid of running short of change. To solve that problem, he said, he took to wearing a busman's change-maker on his belt.

Ulasewicz said most of the money drops were made to Mrs. E. Howard Hunt, wife of a convicted Watergate conspirator. She later was killed in a plane crash and was carrying $10,000 in cash in her purse at the time.

Ulasewicz told of passing her payments that totalled $154,000. He said she was seeking between $400,000 and $450,000.

He said he also was the middle man in slipping $25,000 to Hunt's lawyer, William bitman; $8,000 to another convicted conspirator, G. Gordon Liddy, and $29,000 to Frederick LaRue, a former campaign aide who since has pleaded guilty to a count of conspiracy to obstruct justice in the Watergate cover-up.

NEWS BRIEFS

Supply in Danger

VANCOUVER (CP) — Daily and weekly newspapers have been advised by MacMillan Bloedel Ltd. that "it would be prudent to expect reduced deliveries of newsprint and you should exert every effort to conserve your present newsprint supply."

The company's Port Alberni mill, which produces about 25 per cent of B.C.s newsprint, was closed July 4 by a walkout of United Paperworkers International Union. When the paperworkers agreed to a new contract July 10 a strike by electricians and office workers bagan.

Diamonds Gone

LONDON (Reuter) — A diamond consignment worth about $100,000 has been stolen between Tel Aviv and London airports. Police at Heathrow Airport said today that four containers which should have contained the diamonds were found ripped open when an El Al flight arrived from Lod Airport Monday.

36 Lost at Sea

MANILA (UPI) — A domestic passenger ship carrying nearly 700 persons sank early Monday in typhoon-tossed seas about 120 miles southeast of Manila, the Philippine Coast Guard said today.

Laos Also Hit

WASHINGTON (WP) — At the same time covert bombing strikes were being launched against neutralist Cambodia in 1969 and early 1970, Guam-based American B-52s were raiding Laos and the missions were then being disguised to reflect attacks in South Vietnam, the Pentagon said Tuesday.

As in the case of the Cambodian raids, which were first disclosed in detail before a U.S. congressional committee Monday, the raids in Laos were hidden by the falsification of post-strike reports, defence officials said.

In the aftermath of congressional disclosures of the bombing campaigns, Assistant Defence Secretary Jerry Friedheim acknowledged that details of a "major interdiction air campaign" were given to only a few members of the senate armed services committee.

In what he characterized as "normal" procedures of Pentagon accountability to congress, Friedheim said the bombing information was

Continued on Page 2

Phase IV Hard Line

WASHINGTON (WP) — The Nixon administration was to announce this afternoon its Phase IV of economic controls, an anti-inflation program which is expected to resemble the Phase II of wage and price restraints abandoned by the administration on Jan. 10.

After a meeting with President Nixon at Bethesda (Md.) Naval Hospital Tuesday, Treasury Secretary George Shultz told reporters that administration officials have "all the presidential guidance we need" on structuring Phase IV. The new program is expected to contain relatively tough standards for price increases but is not expected to change Phase III standards on wages. Despite large increases in food and other consumer prices this year, wage increases have been moderate during Phase III.

Essentially, the wage guidelines provide for wage increases of 5.5 per cent a year and another 0.7 per cent in fringe benefits.

At a briefing with reporters Tuesday morning, cost of living council director John Dunlop said the emphasis is on a "strong, tough, mandatory Phase IV program."

$ PROPPED IN NEW YORK

WASHINGTON (AP) — The treasury and the Federal Reserve Board today announced that the government has intervened in the New York Exchange market in support of the U.S. dollar.

"Active intervention will take place in the future at whatever time and whatever amounts are appropriate for maintaining orderly market conditions," they said in a joint statement.

The announcement said intervention started July 10. However, it did not say whether the intervention has continued.

Despite the U.S. move the dollar dropped in value for "no particular reason" on European money markets again today. The West German central bank intervened to buy $4 million and experts said something more had to happen soon to halt the dollar slide.

"There is no particular reason for the further drop in the dollar," said an official of the Zurich exchange market. "It is just a question of a lack of confidence in the money."

There was growing talk among economic experts that it may be necessary to free gold from the artificial $42 an ounce rate set by Washington to help stabilize the dollar.

INDEX

	Page
Births, Deaths	37
Classified	37-45
Comics	47
Entertainment	30
Family Section	25-27
Finance	8, 9
Prairie News	31
Sports	14-16
TV, Radio	38

Road to Open Wilderness Lakes

The $15 million highway between Sayward and Woss Camp announced Tuesday by Highways Minister Graham Lea, has stimulated varying reactions from up-Island municipal officials.

Campbell River Mayor Ken Forde is as strong in his support of the new route as Gold River Ald. Bill Mewhort is in his criticism for his town being by-passed.

"We're against that route for people reasons," Mewhort said today. "It's very very bad. A highway through there, Tsitika-Schoen watershed protection area) will open it to fire hazards and environmental damage."

Lea's announcement said the highway would be started immediately and will take at least four years to complete.

It's the long-awaited word from the provincial government on what route would be used to link northern Vancouver Island communities with the south.

★ ★ ★

"I'm really happy," Forde said. Forde doesn't agree with criticisms the route will expose the watershed to damage.

"How are the people going to appreciate the watershed if they can't get to see it?"

Forde said area mayors at a recent meeting expressed full support of the route.

"Gold River was the only dissenter — they wanted it to go through their town," Forde added.

Mewhort, however, said it was "utter baloney" to say the highway wouldn't cause ecological damage.

"I'm disappointed in the choice, to say the least," he said. "There aren't people living on that stretch of country. If the road had come through Gold River it would have improved road conditions for a variety of communities."

He said his criticism had little to do with added business an alternative route would have brought the community.

"We need the road for people's sake — so we can have hockey games, say, with Port Alice. The road also would have provided access to lakes and streams in this area."

Mewhort said he will encourage area residents to protest and added he didn't feel most of them supported the route Lea had chosen once they heard all the facts of the case.

Lea said preliminary work on the project will start immediately and that funds will be made available as quickly as possible since the project has been held in abeyance for such a long time.

★ ★ ★

The minister also said adequate precautions will be taken to ensure the watershed, where trees have been protected from logging, will not be damaged by highway development.

He countered criticism of the route by saying "anytime you make a decision to go one way or another, you're going to make some people very happy and some people very sad."

About 30 miles of highway will have to be constructed between Sayward and Woss Camp. From Woss the route will be on logging roads to Telegraph Cove and then join the road to Port McNeil and Port Hardy.

Lea indicated that sometime in the future, there may be a need for two routes and the Gold River plan may be accepted then.

jack scott

Meeting at the Pass —But an Ocean Away

Teiji, my faithful guide and interpreter, was frank in saying he thought the trip to Mihama somewhat pointless, but when I'd heard that the old men of Steveston were down that way nothing could stop me from going.

We took an early morning train out of Osaka. I was glad we were heading out and not in. The commuters were streaming from the incoming trains, thousands upon thousands of them, yet there was only one other couple, honeymooners, nuzzling each other, in our carriage. It was the first time in nearly two weeks in Japan that I hadn't felt as if I were being sat upon by the human race.

As we sped down to the coast, through a series of long tunnels to Wakayama and then into the broad valley to Gobo where the green, terraced hills are thick with rows of Mandarin orange trees I explained to Teiji why we were going.

When I was very young, I told him, two of my friends were Nisei, as the Canadian-born Japanese were called, and often, on Sundays, I would take the old interurban to Steveston, the fishing village at the mouth of the Fraser, where they lived.

It was not often that I saw the fathers of my friends. They'd be away fishing or they'd be mending their nets on the piers. But sometimes they would be at home, in those neat, white-washed tenements by the river, and they left a deep, life-long impression on me. They were quiet, stoic, courtly men, immensely proud of their children and, indeed, living their hard lives entirely for them, men who fished alone in every kind of weather, yet gentle and kindly and I thought them then, as I do today, among the finest men I've known.

★ ★ ★

It was that experience, I told Teiji, that had caused me, as a young columnist, to write repeatedly against the shameful evacuation from the coastal areas of the Japanese after Pearl Harbor and the exploitation of their boats and property, our dirtiest trick of the war.

When I'd learned that many of the older Japanese had retired to the fishing village where they were born I'd asked Teiji to make the necessary arrangements. Now here we were, heading for another Pacific shore an ocean away from Steveston.

The mayor of the small town of Mihama was expecting us and had arranged a meeting with two of the old men at a restaurant built high on a cliff overlooking the long combers of the open sea. The village in which the old men lived, known as America-Mura, was nearby and the old men would come by bus for our meeting. As far back as 1887, the mayor explained, fishermen from this place had gone to California or British Columbia in periods of economic depression and, indeed, almost all of the Japanese who had settled in Steveston were originally from this village.

When the two old men arrived we ordered some quarts of Asahi beer. They were both in their late 70s, but otherwise as unlike as two men can be.

Hiroshi Nakai was a lean, saturnine, outgoing ancient who threw a bony arm impulsively about my shoulders when he learned that I had known Steveston as he remembered it. What English he'd had had pretty much gone, but that was the language he elected to use and to Teiji's bafflement we somehow communicated with ease.

★ ★ ★

Unosuke Nakatsu was a quieter, more placid man, a listener, unwilling to put his English to the test. When I asked him directly if he remembered his reaction on hearing the news of Pearl Harbor he spoke in Japanese to Teiji.

"He remembers it only too well," Teiji translated. "He was fishing for herring in his boat. His boat was called Yachio, named for his daughter. He heard the news on his radio, but he could not grasp what it would mean for him. When he got back to Steveston with a good catch of herring there was a man from the fishing company on the dock. He spoke just two words to Mr. Nakatsu. He said, "You're fired.'"

Yachio was one of the many boats sold at a give-away price by the custodian, yet neither man would admit to any bitterness about the evacuation in which my boyhood, Canadian-born friends suffered the same fate as their parents. I had thought that the old men might have returned to Japan as an expression of that bitterness, but Hiroshi said that this was not so.

"All old men are drawn back to the place where they were born, no matter what their nationality," he said, in effect. "There are a hundred or more of us from Steveston who are here for that reason alone. We sit and watch the sea and wait for our time to come. Our children remained in Canada. They are all doing well in Canada. We have many grandchildren. They are Canadian, not Japanese. The war years are forgotten, all that is long ago. We lived for our children, we worked only for them. Now that need is past and we have come home to our beginnings as old men always try to do."

★ ★ ★

As we talked on I tried to think of ways to draw out Mr. Nakatsu, who seemed content enough, but remote from our conversation. Finally I turned to him, and, through Teiji, asked him if he'd ever fished Porlier Pass, my own favorite salmon grounds.

Mr. Nakatsu's face lit up with a kind of radiance when he heard the word "Porlier." He reached across the table, took my felt pen and notebook, and quickly drew an exact sketch of the pass, the reef, the kelp bed, the bluff at the western entrance. Then he sketched in the unseen reefs and shallows of the bottom of the pass.

"You will begin here," he said and an ancient, liver-spotted finger stabbed at the sketch. I realized, with a start, that Mr. Nakatsu was speaking English. "And you will troll to here. That is where the big salmon lie."

I put away my notebook, we ordered another round of beer and all the barriers of age and race magically disappeared. I have that sketch before me as I write this and a memory of Japan that will remain after the others have gone.

—Irving Strickland photo

TOWED TO SAFETY, the Russian trawler Opala lies alongside at Yarrows shipyard today, victim of an incident that sank one of her sister ships. Her first mate, inset, tells how it happened.

Third Victim of Sea Mishap Towed to Yarrows for Repairs

By PAT DUFOUR
Times Staff

There was relief and confusion aboard a 278-foot Russian stern trawler that tied up at Yarrows shipyard today—the third victim of an incident off the Oregon coast Friday which sank one of her sister ships.

For four days the crippled Opala had been towed toward Victoria by another of the 35-strong Soviet fleet.

The tug Seaspan Wave took over outside Cape Flattery at the mouth of the Strait of Juan de Fuca and brought her into port.

Immediately after her lines were secured divers were examining the four-foot gash Opala has about three feet above her keel. They also were assessing the amount of damage done to her propeller, helplessly fouled by net and chain.

Yarrows iron worker Julian Dilba was the most important man in the local marine business today.

Acting as intepreter for the Russians he shuttled between the captain's cabin and that of the first mate, Georgy Novichenko.

Customs officials, shipping agents and fisheries officials crammed the captain's cabin.

In Novichenko's cabin passports and details of the 46 crew were being listed by a junior officer with the help of a Russian-English dictionary.

He was given a hand by the ship's doctor, a friendly buxom middle-aged woman with carefully coiffured peroxide blonde hair. She is one of five women carried aboard, the others being cooks, stewards and laundry hands.

Through Dilba, Novichenko told how disaster had hit his ship.

She had been fishing for hake southwest of Hecata Head off the Oregon coast Friday. The seas were rough and fog made navigation hazardous.

Then the news came over the radio that her sister ships Sezd Ulkam and Nad Hodka had collided. The Sezd Ulkam was sinking.

"We went to help," Novichenko explained, "But we had forgotten that our net was still out. It fouled the propeller. We got a wash and hit a rock."

He added that the gash had penetrated the trawler's fuel tank. He did not elaborate.

Curtis To Bare Road Data

Saanich Mayor Hugh Curtis will make public Thursday all correspondence dealing with the Blanshard Street extension in an effort to counter "continual harping" about the matter by Victoria Mayor Peter Pollen.

"A lot of it will be old hat," Curtis said today.

The correspondence deals with "the whole question and you will see where our clerk ... wrote to the former minister of highways and, I believe, on one accasion, the deputy minister of highways, saying we have this land and we're getting offers for it, what should we do?"

Curtis said the letters were either not answered or "we were told there were no plans" for the extension of Blanshard.

The land Curtis referred to is a property which the municipality sold to a private firm which built a warehouse. Pollen has claimed that the sale is a case of bad planning and that the route now proposed to link Blanshard with the highway is a case of the government bailing out the municipality.

Pollen is "peddling nonsense", Curtis said in reply to the Victoria mayor's latest attack.

Pollen told the city's land use committee Tuesday the Blanshard extension should be one of the first subjects dealt with by a proposed liaison committee to be set up by the city and provincial government.

He said the plan—which includes construction of a tunnel under the Town and Country shopping centre parking lot — does not answer the question "who's going to pay for it?"

He added if the provincial government is going to "bail out Saanich for poor planning" it should also be prepared to help Victoria with the cost of widening the Tolmie intersection.

$300,000 Grant For Centre

The provincial government has approved a $300,000 grant to the Community Council of Greater Victoria towards cost of constructiong an activity centre for the handicapped in Saanich.

The $950,000 centre will be part of the Battin-Fielding complex between Vernon and Darwin, near Swan Lake.

It will provide recreational, activity and work space for about 200 physically, mentally and socially handicapped people, and is planned to ease overcrowding at Arbutus Crafts and G. R. Pearkes Clinic.

The first phase of Battin-Fielding project is a housing complex for the handicapped, their families and senior citizens, and should be completed this October.

The centre is the second phase and the final phase has not yet been announced.

67 Bogus Bills Turn Up Here

Victoria police have added another serial number to their list of phoney $50 bills circulating in the area.

The latest is A-H 4013044 and police said bills with that number have turned up in Manitoba, Ontario and Quebec.

A total of 67 of the bills have surfaced in Victoria, Saanich and Oak Bay since July 1. Serial numbers on those bills include AH 5070737, AH 9452713, AH 9456059 and BH 3153393.

School-Business Study Aimed Province-Wide

A task force to study the financial and business administration of all school districts in the province has been established by Education Commissioner John Bremer.

Under the chairmanship of S. E. Espley, executive-secretary of Bremer's three-year commission and former superintendent of financial services, the task force will study school districts' annual budgeting, accounting, purchasing and business administration.

"We'll explore whether or not there are variations in the systems used," Espley said today.

The Public Schools Act sets out many regulations for business administration, he said, and the task force will investigate whether these procedures are being followed and find out what changes the districts would like to see in those procedures.

Several of the larger school districts will be requested to lend their secretary-treasurers and other senior administrators to work on the task force.

No date has been set for the start of the study and Espley said he does not know how long it will take or what the study will cost.

"Our major concern," Bremer said, "is the regulations and procedures laid down now."

If those regulations are not helpful to districts, he said, they should be re-examined.

A larger task force will be set up in the fall to study the whole area of educational financing, he said.

Pilot Broke Rules—Controller

Two flight regulations were broken immediately prior to a fatal air crash in Sidney, coroner's jury was told Tuesday night.

The six-man jury probed the deaths of four Burnaby residents — George Robert Anderson, 51, his wife Anne, 47, Elmer Sendrup, 48, and his wife Dorothy, 48—killed when Anderson's Cessna 170B crashed within half a mile of downtown Sidney.

After testimony was given by six witnesses the jury held the four died from "massive traumatic injuries" but were unable to say what caused the crash.

Air traffic controller John Marshall said Anderson filed a flight plan for Pitt Meadows in the Fraser Valley and took off from Victoria International Airport June 20 about 9:30 p.m.

He first noticed the plane when it was in the air. When it reached between 700 and 800 feet, it turned to the left then banked steeply while turning right.

Marshall called the plane and attempted to tell Anderson, the pilot, he had turned right without permission and taken off without clearance, he said, but radio contact was broken and Marshall was unable to hear Anderson's answers.

"At this point he seemed to be in a poor flying position," he said.

One wing dropped and the aircraft went into a spin, he said. It then dropped from his sight.

Mrs. Audrey Stevens, of 2338 Orchard, Sidney, told the jury she and her son were riding bicycles along Oakville, where the plane crashed, when the boy pointed out the plane flying low over a ballpark.

"It wasn't making any noise. It was coming in like a glider," she said.

It flew lowed, the motor coughed twice, she said, and it swerved to the right as it crashed through some power lines to the ground.

"It drove right into the boulevard ahead of us about 40 feet," she said.

Pathologist Dr. Gino Montessori testified blood samples taken from Anderson's body 22 hours after his death showed a blood-alcohol content of .18 per cent.

"I would say that at this level of alcohol an individual would be quite intoxicated," he said.

But the analysis was unreliable, said the doctor, because the alcohol percentage could increase after death.

The inquest was directed by Sidney coroner Gordon Gerry.

Ask the Times

Q. When I visited Quebec earlier this summer I was surprised at the size of frog legs when I tasted them for the first time. They were bigger than some chicken legs I've eaten! Can you tell me if Quebec has the largest frogs in the world? — C.B.R.

A. Although they're large, the frogs caught in Quebec are outclassed in size by the rare goliath frog (Rana goliath), which was first discovered in West Africa in 1906. These measure almost 12 inches in length and 24 inches when the legs are extended. Another species found in Central New Guinea match the goliath frog in size. The natives call them agaks or carupnags.

PAY THE BILL . . . GET LOTS

The city of Victoria will offer the Greater Victoria School Board a bargain on eight lots on Cecelia Street if the school board will pay its outstanding bill to the board of health.

The otherwise unrelated issues were brought together at a meeting of the city's land development committee Tuesday.

On the agenda was the sale of eight lots owned by the city which the school board wants to buy. City manager J. H. Bramley reported the market value of the land is $173,148.

Mayor Peter Pollen suggested the city offer the lots for half that price, $86,574, with one important provision.

The school board should pay its outstanding bill of $60,000 to the Metropolitan Board of Health which has been in dispute for almost three years as a result of the school board's objection to the health board's fee for school nurses.

The city acts as financial agent for the school board in its dealings with the health unit and the outstanding bill is "an annoyance," said Pollen.

The committee agreed to the provision.

City Rifleman Shot at Lights

A man who fired shots from a .22-calibre semi-automatic rifle out of a bedroom window was fined $200 in Victoria provincial court today.

Richard Lodmell, 24, address not known, shot at street lights from 216 Menzies early June 23, the court was told.

Police were called to the house and said there was a live bullet in the rifle chamber and a full clip of bullets in the gun.

When police entered the house Lodmell was sitting in the darkened bedroom and told police he was in bed and they could come in if they wanted.

Lodmell, charged with the dangerous use of a firearm, said the house belonged to a friend and he was just visiting.

Police said they opened the door to the bedroom and Lodmell was pointing the rifle towards the doorway.

He dropped the rifle when told to do so, Prosecutor Peter Birkett said.

Judge William Ostler issued an order prohibiting Lodmell from carrying a firearm for one year.

WEATHER
Tonight: Clear, Fog Patches
Thursday: Sunny, Warm

Victoria Times

TODAY'S NEWS TODAY
Classified 386-2121
News 382-3131

90th YEAR, No. 33 ★ VICTORIA, B.C., WEDNESDAY, JULY 18, 1973 ★ 15 CENTS DAILY, 20 CENTS SATURDAY

'HECK WITH IT'

CALGARY (CP) — The city transit system confirmed today that a driver quit while driving a transit bus in downtown Calgary during the afternoon rush-hour traffic, leaving his 30 passengers astounded.

"He said he was fed up with it," said Richard Dais, superintendent of operations of the city transit.

"You know how difficult it is driving to work or driving home, and these boys have to face the frustration eight hours a day."

Dais said the driver pulled the bus to a curb, turned to the passengers and announced, "to heck with it, I've had enough" and simply left.

EASY RIDER: Nineteen horsemen who travelled about 300 miles to attend Edmonton's Klondike Days today had a canine hitch-hiker part of the way as a mutt mooched a free ride.

Big Fire Hazard Closes Forests

By AL FORREST
Times Staff

British Columbia's major forestry companies are cutting back logging operations this week as the forest fire hazard grows.

British Columbia Forest Products has closed its Cowichan Logging Division operation, putting 150 men out of work temporarily.

Muir Creek operations, a joint venture of BCFP and MacMillan Bloedel, has reduced staff from 25 men to 15 because of the fire hazard. It will close Aug. 10 for staff holidays.

Crown Zellerbach Canada Ltd. has closed its operations at Courtenay, Ladysmith and Nitinat.

BCFP predicted that almost all forestry operations in B.C. would be closed for two weeks starting Aug. 1 as summer holidays take effect during the peak fire hazard season.

Harry Dembicki, vice president for logging and wood supply for the company, said the only lower coast areas that can be logged safely at the present time are those on the west coast of Vancouver Island, where a fog bank has moved in.

The Renfrew logging division, employing 150 men, was scheduled to close today but got a reprieve this morning from the fog bank.

The situation was being watched on an hour by hour basis and a closure could come at Renfrew at any time if the fog cover disappeared.

All independent contractors are ceasing operations in the woods for summer holidays. Typically about 40 per cent of a company's logger crew will be independent operators.

BCFP will continue road-building operations on the Island during the summer shutdown because it is behind schedule due to heavy spring rains.

The company will concentrate fire-fighting apparatus along the road beds during the construction program.

Off the Island, BCFP planned to close its Pitt Lake logging area completely starting with the Aug. 1 holiday period and reopening when the hazard eased.

MacMillan Bloedel said it had not closed any operations at this time but was watching on a day by day basis.

In most areas all logging employees were working on early shifts and few shifts went the full distance into the day.

The British Columbia Forest Service said there were no serious fires burning on the Island at the present time.

"However, the situation is getting dicey," a spokesman said.

Fire-fighting crews this morning were mopping a 40-acre blaze 20 miles

Continued on Page 2

CANADIAN MAJORITY

OTTAWA (CP) — All firms chartered under a new business corporations bill introduced in the Commons today would be required to have a majority of resident Canadians on their boards of directors.

The bill was moved by Consumer and Corporate Affairs Minister Herb Gray, who said it "represents a complete recasting of the existing federal law relating to business corporations." The present law was passed in 1934 and has been updated several times since then.

Foreign-controlled corporations would not be allowed to count Canadian directors who are also employees to calculate the required majority.

Where a holding company earns less than five per cent of this gross revenue from operations in this country, it would need to have only one-third of its directors resident in Canada.

"A resident Canadian is defined as a resident Canadian citizen or a landed immigrant who has been in the country less than six years and has not yet obtained Canadian citizenship," Gray said.

Laos Also Hit

WASHINGTON (WP) — At the same time covert bombing strikes were being launched against neutralist Cambodia in 1969 and early 1970, Guam-based American B-52s were raiding Laos and the missions were then being disguised to reflect attacks in South Vietnam, the Pentagon said Tuesday.

As in the case of the Cambodian raids, which were first disclosed in detail before a U.S. congressional committee Monday, the raids in Laos were hidden by the falsification of post-strike reports, defence officials said.

In the aftermath of congressional disclosures of the bombing campaigns, Assistant Defence Secretary Jerry Friedheim acknowledged that details of a "major interdiction air campaign" were given to only a few members of the senate armed services committee.

In what he characterized as "normal" procedures of Pentagon accountability to congress, Friedheim said the bombing information was

Continued on Page 2

Test Crew Dizzy

Hydrogen sulphide gas bubbling from waters beside the Port Alice pulp mill this spring was so intense it nauseated a monitoring crew, producing extreme dizziness and loss of sense of taste.

Test fish in cages suspended in the surface water of Neroutsos Inlet, where the north island mill discharges its wastes, all died within five minutes last August at distances up to eight miles from the mill.

Marine life surveyed in the inter-tidal zone of the inlet last summer was found to gradually disappear as the mill is approached, until only sea worms and bacteria survive.

These were among points made by a federal marine biologist at the Victoria Law Courts Tuesday in the eighth day of an appeal hearing before the Pollution Control Board. Rayonier Canada (B.C.) Ltd. is asking the board to moderate pollution control restrictions ordered for its Port Alice dissolving pulp mill.

"I've never seen mortalities take place quite so quickly," D'Arcy Goyette, marine scientist with the Environmental Protection Service, said of the tests with the fish, known as in situ bioassays.

A similar test last month killed all the chum salmon fry involved up to five miles from the mill within 24 hours, he said. The fish nearest the mill again died within five minutes.

Goyette told the board Tuesday he believes the mill effluent adversely effects dissolved oxygen content in surface waters as far as 18 miles from the mill, which is about mid-point in Quatsino Sound. This contention was challenged throughout this morning in the cross-examination by Edward Chiasson, one of Rayonier's lawyers. Neroutsos Inlet flows into Quatsino Sound.

Goyette presented graphs Tuesday to support his claim oxygen levels have been dropping gradually since 1957 and said the changes appear to be linked to increased mill production.

Goyette presented a list of reported fish kills in the mill vicinity dating back to 1955. The three most recent were herring kills, two in March and one in April this year.

Studies last year of plankton in inlet waters show the same trends revealed by surveys in the inter-tidal zone—species of plankton, basic item in the marine food chain, decrease as researchers approached the mill.

In April this year Goyette said he was called into investigate a fish kill near the mill and he described gases bubbling up through the water, generated by decaying mill wastes on the bottom.

A crew sent out to test the water for toxicity suffered "extreme dizziness, nausea and loss of sense of taste," he said.

The chemically-treated test paper they were using to check the water's hydrogen sulphide content turned black in the air before it could be put to use.

Analysis of ammonia concentrations showed 1.25 parts per million in the water near the mill. "Critical concentrations" is 0.3 parts per million, he said.

The hearing is expected to conclude Friday with summary arguments by lawyers for Rayonier and the Pollution Control Branch.

Brief Delay Won By Pipe Opponents

Times News Services

Opponents of the Alaska pipeline won a temporary delay in the U.S. House of Representatives today when Rep. John Seiberling (D—Ohio) blocked consideration of the bill by the house interior committee.

Supporters of the pipeline will try again Friday to present the bill, similar to the one approved by the U.S. Senate Tuesday.

The bill gives legal authorization for the pipeline's wide right-of-way and exempts the project from the safeguards of the Environmental Policy Act of 1969, preventing court action to halt the pipeline.

Rep. Craig Hosmer (R—Calif.) was critical of the delay, saying every setback was costing the United States $5.5 million per day for foreign oil.

Rep. Seiberling prevented the committee session today on a technicality. Committee rules prohibit a business session during a party caucus, one of which was scheduled for the same time today.

Environmentalists opposing the pipeline said the House of Representatives would be the last battleground for the pipeline.

"We're hoping that wiser heads will prevail in the House," said Richard Olson of the Wilderness Society. "If the House should follow the

Continued on Page 2

A Bizarre Yarn In Cash Payoff

Times News Services

WASHINGTON — A retired New York policeman and political secret agent told Senate investigators a bizarre and sometimes comical story today of cash drops, code names and complications in relaying money to the original Watergate defendants.

Anthony Ulasewicz provided logistic details of a scheme to get money to the defendants and their lawyers which had been outlined the last two days by the raiser of the funds, Herbert Kalmbach, then President Nixon's personal lawyer.

In a New York accent, the burly Ulasewicz told how he stuffed money in a laundry bag, taped keys under phone booth coin slots, made scores of furtive phone calls and peered from around corners or behind cigarette machines as the money was picked up.

Kalmbach, testified he distributed $220,000 through Ulasewicz to the defendants, but insisted he had no knowledge the money was for anything but "a moral obligation" to pay the defendants' legal fees and to support their families.

Ulasewicz said his secret telephone contacts with Kalmbach, using public phone booths, were so frequent that he was afraid of running short of change. To solve that problem, he said, he took to wearing a busman's change-maker on his belt.

Ulasewicz said most of the money drops were made to Mrs. E. Howard Hunt, wife of a convicted Watergate conspirator. She later was killed in a plane crash and was carrying $10,000 in cash in her purse at the time.

Ulasewicz told of passing her payments that totalled $154,000. He said she was seeking between $400,000 and $450,000.

He said he also was the middle man in slipping $25,000 to Hunt's lawyer, William Bittman; $8,000 to another convicted conspirator, G. Gordon Liddy, and $29,000 to Frederick LaRue, a former campaign aide who since has pleaded guilty to a count of conspiracy to obstruct justice in the Watergate cover-up.

Phase IV Now On

WASHINGTON (AP) — President Nixon lifted the 60-day price freeze in the food and health industries today but retained it over most of the economy until tough new controls take effect Aug. 12.

Nixon pulled back the curtain on an extremely complex and selective system of proposed price rules that will follow the freeze. They will include new price ceilings on gasoline and crude oil.

The Phase 4 price rules will be much like those that existed during the mandatory controls system known as Phase 2. But Nixon said industries will be limited to the amount of costs they can pass through in price increases to consumers.

Wages will continue to be exempt from the freeze, remaining subject to the same 5.5 per cent guideline now in existence.

The president, still recuperating from viral pneumonia, said in a statement that present ceilings on beef prices will remain in effect while those on pork and lamb will be lifted immediately.

FTC Sues 8 Oil Firms

By MORTON MINTZ
The Washington Post

WASHINGTON — The Federal Trade Commission took a first step Tuesday toward the possible eventual break-up of the eight largest U.S. oil companies.

The final outcome of the FTC action probably will not be decided for years, after a long series of legal contests that may be fairly adjudicated by the Supreme Court.

The independent regulatory agency filed a complaint—the first of its kind—charging the companies with having combined or agreed to engage in anti-competitive practices at least since 1950.

Specifically, the complaint said, the companies, "individually and with each other, have maintained and reinforced a non-competitive market structure in the refining of crude oil into petroleum products" in the East and Gulf coasts and in parts of the mid-Continent.

The complaint does not specify what remedies may be sought, saying instead that the commission "may order such relief as is necessary or appropriate . . . to restore competition in the relevant market or markets."

The companies are Exxon, Eexaco, Gulf, Mobil, Standard Oil of California, Standard Oil of Indiana, Shell and Atlantic Richfield (Arco).

Together they represent a staggering array of economic power.

Their assets as of last Dec. 31 aggregated at least $75.8 billion.

Their 1972 sales totaled $61.5 billion.

Exxon's assets, $21.5 billion rank it first among all corporations and its sales, $20 billion, rank it second.

Only 15 corporations of any kind have more assets than Arco's $4.6 billion, and seven of them are oil companies.

Continued on Page 2

U.S. Gas Shortage Probably Over: AAA

Times News Services

The worst of the U.S. summer gasoline shortage is probably over, but there may be some isolated shortages until autumn, according to the American Automobile Association.

The AAA indicated its weekly figures showing how many service stations are closing early or restricting sales because of the fuel shortage have peaked out and begun to return to normal.

Forty-seven per cent of the stations are operating with normal hours and no restrictions on sales, as compared to 46 per cent last week. Nine per cent of the stations are imposing a quota on how much each customer can buy this week, as opposed to 10 per cent the week before.

The Nixon administration, meanwhile, is expected to impose mandatory allocations of fuel oil and gasoline to petroleum wholesalers to head off the worst effects of the ongoing fuel shortage.

Discussions on how to impose allocations on the oil industry have been under way for the last three weeks at the Treasury Department where authority to lay down mandatory allocations would lie.

"The finishing touches are being put on recommendations right now that will be sent to the White House," a source close to the treasury department said Tuesday. "These recommendations could go to the White House as early as this week."

NEWS BRIEFS

Supply in Danger

VANCOUVER (CP) — Daily and weekly newspapers have been advised by MacMillan Bloedel Ltd. that "it would be prudent to expect reduced deliveries of newsprint and you should exert every effort to conserve your present newsprint supply."

The company's Port Alberni mill, which produces about 25 per cent of B.C.s newsprint, was closed July 4 by a walkout of United Paperworkers International Union. When the paperworkers agreed to a new contract July 10 a strike by electricians and office workers began.

Diamonds Gone

LONDON (Reuter) — A diamond consignment worth about $100,000 has been stolen between Tel Aviv and London airports. Police at Heathrow Airport said today that four containers which should have contained the diamonds were found ripped open when an El Al flight arrived from Lod Airport Monday.

36 Lost at Sea

MANILA (UPI) — A domestic passenger ship carrying nearly 700 persons sank early Monday in typhoon-tossed seas about 120 miles southeast of Manila, the Philippine Coast Guard said today.

INDEX

	Page
Births, Deaths	37
Classified	37-45
Comics	47
Entertainment	30
Family Section	25-27
Finance	8, 9
Prairie News	31
Sports	14-16
TV, Radio	38

Jobless Commissioners Can't Sue

Provincial Secretary Ernie Hall announced Tuesday that two former members of the now-defunct Public Utilities Commission will not be allowed to sue the provincial government for compensation.

Hall said the provincial cabinet decided at its Monday meeting that the application for a fiat by former commissioners Lyle Wicks and F. S. McKinnon would be denied. Under provincial legislation, persons wishing to sue the government must first obtain permission through a fiat issued by the cabinet.

Premier Dave Barrett, asked earlier Tuesday if cabinet had taken such a course of action at its Monday meeting, said no decision was taken.

Hall said there was a misunderstanding and added that he could not explain statements from other cabinet ministers who said after the meeting that no decision had been made.

"The cabinet was quite clear in its instructions that there would be no fiat issued," Hall said.

Asked why the application for a fiat was turned down, the provincial secretary said the government feels matters of severance of employment are best decided through negotiation "and that is what is going to take place."

He has asked Civil Service Commission staff to come up with established practice for dealing with terminated employees so that the case can be disposed of.

"What we are going to look at is the correctness or rectitude of the amount of compensation or severance pay to be awarded," Hall said.

He added that one fiat has already been issued by the government and that it involved a minor matter. He could not remember the details.

Hall would not comment on earlier statements by Attorney-General Alex Macdonald that the right to sue the crown would become standard in B.C. through New Democratic Party policy.

Earlier, lawyer J. J. Gow, representing the two ex-commissioners, said it would be "interesting to see if the government is going to live up to its promises or if it continues to hide behind its immunity."

$ PROPPED IN NEW YORK

WASHINGTON (AP) — The treasury and the Federal Reserve Board today announced that the government has intervened in the New York Exchange market in support of the U.S. dollar.

"Active intervention will take place in the future at whatever time and whatever amounts are appropriate for maintaining orderly market conditions," they said in a joint statement.

The announcement said intervention started July 10. However, it did not say whether the intervention has continued.

Despite the U.S. move the dollar dropped in value for "no particular reason" on European money markets again today. The West German central bank intervened to buy $4 million and experts said something more had to happen soon to halt the dollar slide.

"There is no particular reason for the further drop in the dollar," said an official of the Zurich exchange market. "It is just a question of a lack of confidence in the money."

There was growing talk among economic experts that it may be necessary to free gold from the artificial $42 an ounce rate set by Washington to help stabilize the dollar.

TORONTO MARKET TRADING

In addition to Canadian Press stock reports, bond and mutual fund prices, market quotations also are supplied by the following firms or agencies: Investment Dealers' Association of Canada, Richardson Securities, Royal Bank of Canada, Pemberton Securities, A. E. Ames & Co., Annett Mackay Ltd., Bongard Leslie & Co. Ltd., and Vancouver Stock Exchange.

Distributed by CP

Toronto Stock Exchange—July 18

Complete tabulation of Wednesday transactions. Quotations in cents unless marked $. z—Odd lot, xd—Ex-dividend, xr—Ex-rights, xw —Ex-warrents. Net change is from previous board-lot closing sale.

Stock	Sales	High	Low	Close	Net Ch'ge
A—B					
Abitibi	12340	$11¼	11	11¼	
Acklands	950	$10¾	10½	10½	— ¼
Acme	30000	10	10	10	
Acres Ltd	500	$13	12½	12⅞	+ ⅜
Acres wt	360	240	230	240	+15
A.G.F.M	200	380	380	380	
Agnico-E	400	$75	570	570	—10
Agra Ind	600	$11	10¾	10¾	— ¼
Akaitcho	1300	120	118	118	— 2
Albany	4300	114	110	112	— 3
Al tEast G	2650	780	770	770	+ 5
Alf Gas	12250	$13	12½	12⅞	+ ¼
Alta G C p	75	$71¼	71¼	71¼	— ⅛
Alta GD p	50	$140	140	140	— 9
Alta Nat	100	$19½	19½	19½	— ¼
Ttcan	20574	$30½	29⅝	30⅜	+ ⅜
Alca npr	225	$25	25	25	
Alpo Cent	500	$14¾	14⅜	14¾	+ ½
Algoma St	2675	$18½	18¼	18½	+ ⅛
Algon	300	475	475	475	
Algonq pr	600	430	425	430	— 5
Alliance B	600	$8¾	8¼	8¾	— ⅛
Alminex	760	645	640	645	+ 5
Alpa Ind	200	$9½	9½	9½	— ½
Alum 4pr	220	$19½	19½	19½	
Alum 4½ p	290	$36½	36½	36½	
Am Leduc	1000	5½	5½	5½	+ ½
A Queser P	400	$13½	13½	13½	
Andres W	1605	$34	33¾	33¾	— ½
Anglo-cn	880	$12½	12¼	12½	
Anglo-c pr	200	$16⅛	16⅛	16⅛	— ⅛
Ang CT 290	230	$36	36	36	—1½
Ang Ruyn	2700	133	129	129	— 5
Ang UDev	8900	120	111	120	+ 8
Aquitn	10965	$23½	22	23½	+ ⅝
Argus C pr	1100	$12¼	12⅛	12¼	— ⅛
Args 260 p	50	$34¼	34¼	34¼	— ½
Asamra	24475	$11⅛	10⅝	11⅛	+ 1
Asbestos	200	$15¾	15¾	15¾	
Ashland C	1425	$12½	12½	12½	
Ashland I	100	$25¾	25¾	25¾	— ⅛
Atco Ind	1900	$11½	11½	11½	+ ⅛
Auto Hard	100	$11⅝	11⅝	11⅝	
Avoca	16200	131	120	131	+ 6
Bad Boy	300	$15¾	15¾	15¾	
Banister C	200	$24	24	24	
Bankeno	3100	700	680	695	+ 5
Bank Mtl	7110	$18½	18¼	18¼	
Bank NS	3942	$33	32¾	32¾	— ½
B Cdn Nat	700	$16¼	16	16¼	
Barteco	300	225	225	225	— 5
Baton B	16300	$9¼	9	9	— ⅛
Bell Canad	4039	$41⅞	41¾	41¾	— ¼
Bell A pr	488	$46½	46¼	46⅜	+ ⅜
Bell B pr	930	$47½	47	47	— ¼
Bethm	1270	$15⅞	15¾	15¾	— ⅛
Big Nama	2300	16	15	16	+ ½
Bl Hawk	1000	72	72	72	
Block P	3000	$6	5⅝	6	+ ¼
Block B	17700	300	295	300	
Bombrdier	7120	360	350	350	— 5
Bonanza I	2000	156	155	155	— 1
Bunty	53622	67	50	62	+11
Bovis Cor	800	235	220	235	+20
Bow Val	12875	$32¾	31	32¾	+1⅜
BP Can	2696	$16	15¾	16	+ ¼
Brel R	30905	240	235	235	— 5
Bremalea	1604	435	405	425	+ 5
Brameda	z157	62	62	62	
Brscn	20702	$18⅛	18	18⅛	
Brnde	14100	735	725	735	+15
Brinco	700	$5¼	5¼	5¼	+ ⅛
BC Peck A	25	$35	35	35	+1½
B CSugar	400	$19¾	19½	19¾	— ¼
BC Phone	316	$50¾	50¼	50¾	+ ¾
BCPh 4¾ p	z20	$39⅞	39⅛	39⅛	
BPCh 5.15	70	$42⅜	42½	42½	— ½
BCPh 5¾ p	80	$13½	71	71	— ½
BCPh 6.80	100	$21¾	21¾	21¾	+ ¼
Br Reef	10500	45	43	45	+ 4
Brunswk	9557	530	515	520	—10
Budd Aut o	415	$13⅞	13¾	13⅞	— ⅛
Burns Fds	500	$15¾	15⅛	15¾	+ ¼
C—E					
Cad Dev	100	$12¾	12⅝	12¾	— ⅛
CAE Ind	150	$10¼	10¼	10¼	— ¼
Cal Pow	400	$24⅞	24¾	24⅞	+ ⅜
Cal P 4 p	z15	$55	54½	54½	
Cal P 4½ p	z10	$60½	60½	60½	
Calmr	10000	67	66	66	— 3
Calvrt Dis	300	220	220	220	
Calvert	10500	20	18	20	+ 2
Cambridg	5100	14¼	14¼	14¼	
Camflo	6150	890	850	855	—45
Cam Chib	2425	715	695	715	+25
Camp RL	300	$60½	60½	60½	—1½
Campeau	673	58	8	8	
Can Cem L	450	$14	13⅞	13⅞	— ⅛
C Gardner	1100	173	169	169	— 1
Can Malt	235	$30	29⅝	29¾	+ ⅛
C Nor West	9690	790	740	770	+15
C Pakrs C	2000	$24	23¾	24	+ ¼
Can Perm	1925	$18½	18½	18½	
CS Pete	11500	410	390	400	
CS Pete w	5900	72	70	70	
C Tung	28250	21p	195	210	+13
Cdn Arrow	6000	23	22	23	— 1
C Bonanza	3200	174	170	174	+ 4
Cdn Brew	4885	480	475	480	+10
C Cablesy	700	$15½	15¼	15⅜	+ ⅛
C Cable w	280	300	300	300	
Cd nCel	6230	435	410	435	+20
CCurtis	700	74	68	74	+ 9
Cdn Equty	150	$13	13	13	
C Ex Gas	1600	330	325	330	+ 5
CGE	25	$25½	25½	25½	— ½
CG Invest	1800	875	76	76	
C Homestd	6790	695	665	685	+25
C Hydr	1050	$8⅛	7⅞	8	— ¼
C Hydr pr	200	$15	15	15	
C Imp Bank	9509	$30⅛	29½	30	+ ⅛
C Ind Gas	5292	$8¼	7¾	8	+ ⅛
CIL	252	$14½	14½	14½	+ ⅛
C Interurb	100	325	325	325	
C Lencour	2000	20	19	19	
CLI Pete	700	20	20	20	
C Marvoir	240	330	330	330	
C Marconi	1100	370	370	370	+ 5
C Merrill	500	590	590	590	
C Occidental	1750	$13¼	11¼	11¾	+ ½
CP Inve pr	2025	$29½	28½	29	
CPin w	21030	245	235	245	+10
CP Ltd	10153	$17¾	17⅜	17⅝	+ ¼
CPL A p	9080	$10¾	10½	10¾	
CReserve	1000	560	540	545	+15
Cdn Sup O	525	$55½	55	55	— ½
Cdn Tire	375	$54	53½	54	+ ½
Cdn Tire A	4814	$54¾	53¾	54¾	+ 1
C Utilties	150	$12	12	12	
C Util w	220	380	380	380	+15
C Vickers	100	$15½	15½	15½	+
Candel Oil	600	925	925	925	+25
Capit Div	2600	38	38	38	
Cara	500	$8¾	8¼	8¼	— ⅜
Carrier JD	200	390	390	390	
Cassiar	240	$10⅝	10½	10½	— ⅛
CC Yachts	300	450	450	450	+ 5
Celanese	600	410	405	405	— 5
Ctl Fund A	300	$9¼	9¼	9¼	+ ¾
CFON	1400	$8½	8	8½	+ ½
Chemaloy	9000	320	305	315	
Chesvi	74260	23	21	23	+ 1
Chib Kay	8200	25	25	25	+1½
Chieftn	15975	$11¾	10⅜	11½	+ ⅛
Chimo	800	125	125	125	— 5
Chrom	240	145	145	145	
Chrysler	2910	$25	24½	24⅞	+ ⅜
CHUM B	310	$11	11	11	
Ciarcan	2700	500	475	500	+20
Coch Will	3000	110	107	107	— 8
Cckfield	300	$5¾	5⅝	5⅝	— ⅛
Coldstm	1400	345	340	345	
Coles Book	2770	$8⅜	8⅛	8⅜	+ ¼
Compro	763	390	385	390	
Comb Met	5722	20	19	20	— ½
Cmnc	13267	$33	32¾	32¾	— ¼
Comrc Cp	325	375	360	375	+15
C Holiday I	340	$9	6⅞	9	
Computel	150	$6½	6½	6½	
Conbiages	2000	91	88	88	— 7
Conn Bath	2725	$23¾	23½	23¾	+ ¼
Con Bath p	950	$19½	16¾	19½	+ ¼
Con Bath w	600	65	60	65	
Con Bldg	3563	275	270	275	+ 5
Con Pardy	2000	55	53	55	+ 3
C Durm	120500	77	64	76	+12
C Marben	4000	102	97	102	+ 5
Con Nichol	917	7	7	7	
C Rambler	4200	405	400	400	
C Rexspar	1000	26	26	26	+ 1
Con Distrb	1775	$24	23	24	+ 1
Cons Gas	4014	$16½	16⅛	16½	+ ⅜
Con Gas A	70	$81	80	80	— 2
Con Gas B	30	$76	76	76	— 2
Con Glass	700	$10⅜	10¼	10⅜	
Conwest	100	600	600	600	
Coprcorp	3000	18	18	18	— 2
Co pFields	1300	160	160	160	
Corby vt	900	$21½	21⅛	21⅛	— ⅛
Corby B	1700	$21½	21⅛	21½	+ ⅛
Corne find	700	380	375	375	— 5
Cornat pr	100	20	20	20	
Coronto p	1400	320	320	320	— 5
Corp Food	100	$5⅛	5⅛	5⅛	+ ⅛
Coseka R	5500	285	265	280	+15
Costain R	2550	$7⅜	7⅜	7⅜	+ ⅛
Courvan	3000	14	14	14	
Crgmt	13724	765	720	760	+40
Crain RL	1775	$11	10⅜	11	+ ½
Crestbrk	2479	$9¼	9	9¼	+ ¼
Crwn Life	390	$66	64	66	+ 3
Crush Intl	1770	$12⅜	12	12⅜	+ ⅛
Cygnus B	200	$7¾	7¾	7¾	— ¼
Dale-R pr	100	$7½	7½	7½	
Dalmy A	300	$9	9	9	
Decca R	2500	630	625	625	— 5
Deer Horn	5000	4½	4½	4½	
D Eldona	4000	51	51	51	
Delhi Pac	2000	8½	8½	8½	+ ½
Denison	5197	$37¼	35¾	37¼	+1½
Dicknsn	1865	385	380	380	
Dicknsn	1865	385	380	380	
Discovry	100	144	144	144	
Distl Seag	5800	$40¾	40	40⅜	— ⅛
Domen I	1665	$8⅜	8¼	8¼	— ⅛
Dome	1510	$96	94¾	94¾	— ¼
Dome Pete	5650	$34	33	34	+1¼
D Bridge	235	$35½	35⅝	35⅝	
DCitrus	250	$9⅜	9⅜	9⅜	
D Explor	3000	49	46	47	
D Fdry	16381	$27½	26⅞	27⅜	+ ½
Dofasco p	35	$71	71	71	— ¾
Dom Glass	100	$13½	13½	13½	— ⅛
D Glass pr	100	$14	14	14	+ ½
Dom Lime	100	$11¼	11¼	11¼	
Dom Store	1850	$14¼	14	14¼	
D Textile	3100	$7¾	7⅜	7¾	
Domfar	11551	$21¾	21¼	21¾	+ ½
Domfar pr	100	$13¾	13¾	13¾	
Dover Ind	215	$11½	11½	11½	+ ¼
DRG Ltd A	200	$9	9	9	
Dr Mc C A	1055	$13⅜	13⅜	13⅜	
Dunde Pal	2000	50	49	49	— 6
Du Pont	8725	$28½	28	28½	+ ¾
Dylex Ltd	215	$8¼	8¼	8¼	— ¼
Dylex L A	7400	$8⅜	8½	8⅜	
Dynasty	4540	945	930	940	+ 5
East Mal	500	440	440	440	—15
Tas Tsui I	2750	285	280	285	+ 5
Estn Prov	25	$5¼	5¼	5¼	
Eddy Mtch	100	$26¼	26	26	— ¼
E-L Fin	1250	$9	8⅞	8⅞	— ⅛
E-L Fin w	500	290	290	290	
Electro Ind	1125	$15	15	15	
Elks Stors	100	$15¼	15¼	15¼	— ¼
Emco	100	$5⅝	5⅜	5⅜	— ⅛
Erie D	300	320	300	300	
Exquisite	200	300	300	300	
F—J					
Fairview	1825	$16¼	16⅛	16¼	
Falcon C	9455	$14	13⅞	14	+ ¼
Falcon	2840	$77	76	77	+ 1
Fed Dlver	500	99	99	99	+ 4
Fed Plon	325	$22¾	22¾	22¾	
Fed Plon P	25	$90	90	90	— 3
Fields S	675	$17½	17⅜	17⅜	— ⅛
Finning T	100	$12⅜	12⅜	12⅜	
F City Fin	100	$9	9	9	— ¼
F Mar	6500	68	67	67	— 3
Foodex S	340	$6¼	6⅛	6¼	+ ¼
Ford USA	210	$53¾	53¾	53¾	
Ford Cnda	410	$98	97½	98	
Fort Reinc	4000	30	30	30	— 1
FSeasons	5600	$7¼	7⅛	7¼	
F Sea A pr	100	$10¼	10¼	10¼	
Francana	700	895	890	895	+ 5
Francan r	6700	4	3	4	— 1
Fraser	325	$22¾	22¾	22¾	+ ¾
Frobex	2014	27	26	26	— 2
GH Steel	100	$5¾	5¾	5¾	
Gaz Metr	512	440	430	430	— 5
Gaz-S.40 p	210	$44½	44½	44½	
Gen Baker	300	325	325	325	+25
Gen Distrb	5000	$14	14	14	
GMC	z30	$65	65	65	
Genstar L	4450	$14⅜	15¾	16¼	+ ⅜
Gnstar L w	3430	415	400	415	+15
Gnt Mascf	7900	289	275	284	
Giant Yk	450	900	880	880	—30
Gibraltar	9000	$13¾	14½	14¾	
Goldund M	5400	212	210	210	— ¼
Goldcrg Y	3200	40	40	40	
Goodyear	200	$25½	25½	25½	
Gozlen	150	$8½	8½	8½	
Gratt G	990	$31¼	31	31¼	— ½
Granby	300	$21⅜	21⅜	21⅜	+ ⅛
Granduc	400	400	390	400	+ 5
Gt COilsds	250	850	850	850	
GL Nicki	1500	305	300	300	— 5
GL Paper	2773	$23	22½	23	+ ⅜
GL Pap w	870	470	430	470	+40
GN Capital	1350	$7½	7⅜	7½	+ ⅛
Gr Plains	200	$30½	30	30	
Gt W Life	288	$60½	60	60½	—1½
Gt West S	500	$5⅜	5⅜	5⅜	
GWest wt	200	175	175	175	+15
Greb I B	800	$13	12½	13	+ ½
Greb I C	100	$12¾	12¾	12¾	
Green A L	100	360	360	360	—10
Greyhnd C	300	95	95	95	— 5
Greyhnd	225	$9	9	9	— ¼
GS WOd A	100	$7	7	7	+1½
Guar Trst	200	$12½	12½	12½	— ⅜
Gulf C	17719	$36⅜	36	36⅛	— ⅛
Halifax D	100	210	210	210	+ 5
H Group	1300	$8½	7¾	8½	+ 1
Ham Tr	200	$12½	12⅜	12½	+ ⅛
Hardee	600	115	115	115	
Hard Carp	450	$7	7	7	
Hard Crp A	700	$7	7	7	
Harlequin	250	$13½	13½	13½	
Harris J S	100	310	310	310	
Harveys F	3350	145	140	140	
Hawker S	1000	430	430	430	+ 5
Hays Dna	959	$10¼	10	10¼	+ ¼
Hedway C	200	410	410	410	+15
Hollinger	300	$46¼	46¼	46½	— ⅛
Home A	3550	$46⅝	45⅝	45¾	+ ¼
Home B	950	$42½	42	42½	+ 1½
Home Pit	750	55	485	5	
Houston O	5612	350	335	340	—10
Hud B	20266	$27⅞	27½	27⅞	+ ⅜
H Bay Co	2225	$18⅜	18¼	18⅜	
H BOil Gas	8930	$47	46⅜	46⅝	+ ⅛
Huron Erl	2675	$27⅞	27½	27⅞	+ ⅛
Husky	15646	$24⅛	23¾	23⅞	
Husky D w	1540	850	835	845	
Husky E w	2700	975	950	965	— 5
Hydra Ex	z20	28	28	28	
IAC	2227	$17¾	17⅜	17½	
Imaco	5000	$30¼	29¾	30	+ ½
Imp O	22632	$43½	42⅛	42½	— ¼
Indusmin	100	$11	11	11	+ ⅛
Inland Gas	445	$10⅞	10¼	10¾	
Inter-City	1900	$5¼	5¼	5¼	
Inter C A w	208	300	300	300	— 5
Inter C B w	1000	310	310	310	
Intrmetco	450	460	450	450	
Int Bibis T	1000	12	12	12	+ 1
IBM	98	$315	307	315	+17⅜
Int Mogul	1531	$13⅞	13½	13⅝	— ¼
I Mogul A	300	$20⅞	20¾	20¾	+ ⅜
Inco	37790	$33⅛	30	31⅜	+ ⅞
Int Obeska	3000	32	32	32	— 3
Interpool	400	$14⅞	14¾	14⅞	
Int Div	400	210	210	210	
Intpr Pipe	5125	$24¾	24½	24½	— ¼
Int Pipe w	650	915	900	905	—10
Ipsco	2334	$13⅜	13	13	— ⅜
Inter Tech	1000	45	45	45	— 2
Inv Grp A	4000	$9⅛	9	9	— ⅛
Inv Grp 5 p	2200	$19½	18¾	19¼	— ¾
Irish Cop	1500	8	8	8	
Irwin A	18629	$6⅞	6½	6¾	
Iso	10200	230	219	230	+15
IT LInd	1150	300	295	295	—15
IU Intl	3582	$24	23¾	23¾	— ⅜
Ivaco Ind	300	$9¾	9¾	9¾	+ ⅛
Jannock	1525	$6¾	6½	6¾	+ ⅛
Jannock A	100	$14⅛	14⅛	14⅛	— ⅛
Jannock B	220	$11⅞	11⅞	11⅞	
Jarsmith	3000	8½	8	8	— ½
Jorex Ltd	3000	112	107	109	— 3
K—N					
Kaiser Re	1100	300	295	300	+ 5
Kaps Tr	10775	$7¾	7½	7⅝	+ ⅛
Kene Ind	100	$10¼	10¼	10¼	
Keeprite B	175	$12	12	12	
Kelsey H	300	$11½	11½	11½	+ ⅛
Kerr Ad	14561	$13	12¾	12¾	— ½
K Anacon	1000	36	36	36	
Kirk Min	4090	5½	5	5½	+ ½
Koffler	400	$7	7	7	
Koffler A p	z10	$9⅜	9⅜	9⅜	
Koffler w	500	235	235	235	—10
Labatt	4475	$27	26⅝	27	+ ½
Labatt pr	4150	$26¾	26½	26⅝	+ ¼
Lab Min	120	$43	43	43	
Laidlaw M	1600	$12¾	12	12½	+ ¼
Laidlaw B p	500	$10½	10½	10½	+ ¼
Lakehead	1000	10	10	10	+ ¼
LOnt Cem	4350	375	355	360	+10
La Luz	200	285	285	285	
Laura Sec	100	$8	8	8	
Lau Fin	1930	$11¾	11¾	11¾	
Lau F 1.25	1000	$16½	16½	16½	— ¼
Lau Fn 1.40	1000	$18½	18½	18½	+ ⅜
Lau F 2.0 0	200	$24¾	24¾	24¾	
Leigh Inst	1470	$6⅞	6¾	6¾	— ¼
Leonc Frn	z50	$12¾	12¾	12¾	
Levy A pr	z50	$6½	6½	6½	
Lie Inv	1060	370	350	355	—20
Life Inv A	2000	24	24	24	
Lob Co A	1100	$7	6¾	7	+ ⅛
Lo bCo B	2100	$7	6¾	7	+ ⅛
Lob Co pr	92	$29⅜	29⅜	29⅜	
Lob Co pr	92	$29⅜	29⅜	29⅜	
Lob Inc	25000	$5⅜	5⅜	5⅜	— ¼
Lochiel	4700	235	216	230	+10
Loeb M	2350	495	485	485	— 5
Logistec C	100	$5	5	5	— ½
Lost River	400	470	465	465	—10
Lytton M	2300	199	190	199	+14
Maclarn A	300	$24	24	24	— ¾
MB Ltd	7380	$29⅞	29⅜	29⅝	
Madeline	3305	470	460	465	+ 5
Madsen	4800	148	136	136	— 5
Magna Int	400	$11¼	10¾	11	+ ¼
Magnason	100	$10	10	10	
Magnum	300	$21¼	21¼	21¼	—1½
Maher	z15	$35	35	35	
Maislin I	100	$8¾	8¾	8¾	+ ¼
Major H D	3020	310	300	305	+15
Malartic	1000	103	103	103	
Man Ba	14000	57	55	57	+ 2
M Lf Mills	1625	$17	17	17	
Markboro	1070	$10⅛	10⅛	10⅛	— ⅛
Market F	500	$7½	7	7	— ⅜
Martin	9000	39	37½	37½	— 2
Mas F	15927	$21⅛	20⅜	20⅞	
Mattgmi	825	$34½	34½	34½	+ ¼
Mc Adam	z350	33	32	32	
McGraw H	200	465	465	465	+15
Mc Intyre	608	$57½	57	57	
McLaghin	3100	$18⅛	18	18⅛	+ ⅜
MDs Helth	2100	410	390	410	+10
Melchers	105	$7	7	7	— ¼
Melton A w	1000	185	185	185	+ 5
Mentor	1500	122	120	120	
MEPC	1700	$9½	9½	9½	— ⅛
MEPC p	200	$19⅛	19⅛	19⅛	
MEPC w	2000	340	340	340	
Mercantil	1835	$23¾	23⅜	23⅝	— ⅛
Meta U	14900	16	15½	16	+ ½
Met Stores	500	$17¾	17¾	17¾	— ¼
MICC	1150	$26	26	26	+ ¼
MICC rt	14325	150	150	150	
Microsyst	2142	$9⅜	9¼	9¼	
Micrsys w	1400	550	500	500	—10
Midcon	z50	64	64	64	
Minda	32200	520	445	510	+55
Moffat	810	$9⅛	8⅞	8⅞	— ¼
Molson A	6281	$25	24⅝	25	+ ¼
Molson B	520	$24½	24½	24½	+ ½
Monarc W	2000	360	355	355	—10
Moneta P	1339	50	50	50	
Montrey A	4500	49	48	48	— 1
Mtl Trust	300	$20	20	20	— ¼
Moore	13475	$33¼	31¾	33¼	+ 1½
Morse A	1950	$18	16⅞	17¼	+ ¼
Morse B	100	$11½	11½	11½	+ 1
Morse pr	100	$36	36	36	+1¾
MTS Inter	2200	65	60	60	— 5
Murphy	500	$9⅛	9¼	9¼	+ ⅛
Murritt P	300	225	225	225	— 5
Nabrs Dlg	2700	$13½	12⅜	13½	+1½
NaChrs	6900	$7⅜	7⅜	7⅜	
Nat Drug	1000	$7	7	7	— ⅛
N Hees Ent	912	195	180	185	—15
Nat Pete	1020	47	45	47	+ 2
Nat Trust	225	$43⅜	41	41	+ ¼
NBU Mine	3700	280	270	280	
Neonex	700	330	330	330	+ 5
New Ath	3000	16	16	16	
NB Tel	925	$14	14	14	
NB Tel A p	100	$19½	19½	19½	+1¼
Newconx	800	530	525	525	+ 5
N Dimens	1500	17	17	17	
N Goldvue	4200	18	18	18	— ½
N Provid D	100	31	31	31	
N Que Regl	400	510	510	510	
Nfld LP	200	$12	12	12	
Nfld Tel A	125	$19½	19½	19½	+ ¼
Noble M	3600	125	120	123	— 2
Noma Ind	100	$8¼	8¼	8¼	+ ¼
Noranda	9582	$54¼	53⅞	54	+ ⅛
Nordair L	100	465	465	465	+20
Norlex e	See list below.				
NC Oils	900	785	765	775	—10
Nor Ctl G	2705	$10	9¾	9¾	— ⅛
Nor Ctl B p	800	$22⅞	22⅞	22⅞	
Nor Ctl w	700	$22⅛	21⅝	21⅝	— ⅜
Nor Ctl w	1000	320	300	300	—20
N Gate	14615	650	595	640	+45
Northfld	6500	26	26	26	
Nowsco W	100	$9	9	9	+ ¼
NRD Min	2500	47	46	46	— 1
NSI Mark	2000	200	195	195	— 5
Numac	5410	$17⅝	17¼	17⅜	
NW Fin	z21	190	180	180	
O—S					
Oakwod	14407	220	211	219	+ 4
Obrien	9200	95	87	95	+ 5
Ocdentl pf	2000	$8⅜	8½	8⅜	+ ⅛
Oceanus I	249	115	115	115	
Ocelot Ind	240 0	465	460	465	— 5
Oil Patch	500	370	360	370	
Ontario Tr	100	$7½	7½	7½	
Orchan	4120

WEATHER
Tonight: Clear, Fog Patches
Thursday: Sunny, Warm

Victoria Times

FINAL EDITION

90th YEAR, No. 33 — VICTORIA, B.C., WEDNESDAY, JULY 18, 1973 — 15 CENTS DAILY, 20 CENTS SATURDAY

Big Fire Hazard Closes Forests

By AL FORREST
Times Staff

British Columbia's major forestry companies are cutting back logging operations this week as the forest fire hazard grows.

British Columbia Forest Products has closed its Cowichan Logging Division operation, putting 150 men out of work temporarily.

Muir Creek operations, a joint venture of BCFP and MacMillan Bloedel, has reduced staff from 25 men to 15 because of the fire hazard. It will close Aug. 10 for staff holidays.

Crown Zellerbach Canada Ltd. has closed its operations at Courtenay, Ladysmith and Nitinat.

BCFP predicted that almost all forestry operations in B.C. would be closed for two weeks starting Aug. 1 as summer holidays take effect during the peak fire hazard season.

Harry Dembicki, vice president for logging and wood supply for the company, said the only lower coast areas that can be logged safely at the present time are those on the west coast of Vancouver Island, where a fog bank has moved in.

The Renfrew logging division, employing 150 men, was scheduled to close today but got a reprieve this morning from the fog bank.

The situation was being watched on an hour by hour basis and a closure could come at Renfrew at any time if the fog cover disappeared.

All independent contractors are ceasing operations in the woods for summer holidays. Typically about 40 per cent of a company's logger crew will be independent operators.

BCFP will continue road-building operations on the Island during the summer shutdown because it is behind schedule due to heavy spring rains.

The company will concentrate fire-fighting apparatus along the road beds during the construction program.

Off the Island, BCFP planned to close its Pitt Lake logging area completely starting with the Aug. 1 holiday period and reopening when the hazard eased.

MacMillan Bloedel said it had not closed any operations at this time but was watching on a day by day basis.

In most areas all logging employees were working on early shifts and few shifts went the full distance into the day.

The British Columbia Forest Service said there were no serious fires burning on the Island at the present time.

"However, the situation is getting dicey," a spokesman said.

Fire-fighting crews this morning were mopping a 40-acre blaze 20 miles

Continued on Page 2

'HECK WITH IT'

CALGARY (CP) — The city transit system confirmed today that a driver quit while driving a transit bus in downtown Calgary during the afternoon rush-hour traffic, leaving his 30 passengers astounded.

"He said he was fed up with it," said Richard Dais, superintendent of operations of the city transit.

"You know how difficult it is driving to work or driving home, and these boys have to face the frustration eight hours a day."

Dais said the driver pulled the bus to a curb, turned to the passengers and announced, "to heck with it, I've had enough" and simply left.

EASY RIDER: Nineteen horsemen who travelled about 300 miles to attend Edmonton's Klondike Days today had a canine hitch-hiker part of the way as a mutt mooched a free ride.

Test Crew Dizzy

Hydrogen sulphide gas bubbling from waters beside the Port Alice pulp mill this spring was so intense it nauseated a monitoring crew, producing extreme dizziness and loss of sense of taste.

Test fish in cages suspended in the surface water of Neroutsos Inlet, where the north island mill discharges its wastes, all died within five minutes last August at distances up to eight miles from the mill.

Marine life surveyed in the inter-tidal zone of the inlet last summer was found to gradually disappear as the mill is approached, until only sea worms and bacteria survive.

These were among points made by a federal marine biologist at the Victoria Law Courts Tuesday in the eighth day of an appeal hearing before the Pollution Control Board. Rayonier Canada (B.C.) Ltd. is asking the board to moderate pollution control restrictions ordered for its Port Alice dissolving pulp mill.

"I've never seen mortalities take place quite so quickly," D'Arcy Goyette, marine scientist with the Environmental Protection Service, said of the tests with the fish, known as in situ bioassays.

A similar test last month killed all the chum salmon fry involved up to five miles from the mill within 24 hours, he said. The fish nearest the mill again died within five minutes.

Goyette told the board Tuesday he believes the mill effluent adversely effects dissolved oxygen content in surface waters as far as 18 miles from the mill, which is about mid-point in Quatsino Sound. This contention was challenged throughout this morning in the cross-examination by Edward Chiasson, one of Rayonier's lawyers. Neroutsos Inlet flows into Quatsino Sound.

Goyette presented graphs Tuesday to support his claim oxygen levels have been dropping gradually since 1957 and said the changes appear to be linked to increased mill production.

Goyette presented a list of reported fish kills in the mill vicinity dating back to 1955. The three most recent were herring kills, two in March and one in April this year.

Studies last year of plankton in inlet waters show the same trends revealed by surveys in the inter-tidal zone—species of plankton, basic item in the marine food chain, decrease as researchers approached the mill.

In April this year Goyette said he was called into investigate a fish kill near the mill and he described gases bubbling up through the water, generated by decaying mill wastes on the bottom.

A crew sent out to test the water for toxicity suffered "extreme dizziness, nausea and loss of sense of taste," he said.

The chemically-treated test paper they were using to check the water's hydrogen sulphide content turned black in the air before it could be put to use.

Analysis of ammonia concentrations showed 1.25 parts per million in the water near the mill. "Critical concentrations" is 0.3 parts per million, he said.

The hearing is expected to conclude Friday with summary arguments by lawyers for Rayonier and the Pollution Control Branch.

Brief Delay Won By Pipe Opponents

Times News Services

Opponents of the Alaska pipeline won a temporary delay in the U.S. House of Representatives today when Rep. John Seiberling (D—Ohio) blocked consideration of the bill by the house interior committee.

Supporters of the pipeline will try again Friday to present the bill, similar to the one approved by the U.S. Senate Tuesday.

The bill gives legal authorization for the pipeline's wide right-of-way and exempts the project from the safeguards of the Environmental Policy Act of 1969, preventing court action to halt the pipeline.

Rep. Craig Hosmer (R—Calif.) was critical of the delay, saying every setback was costing the United States $5.5 million per day for foreign oil.

Rep. Seiberling prevented the committee session today on a technicality. Committee rules prohibit a business session during a party caucus, one of which was scheduled for the same time today.

Environmentalists opposing the pipeline said the House of Representatives would be the last battleground for the pipeline.

"We're hoping that wiser heads will prevail in the House," said Richard Olson of the Wilderness Society. "If the House should follow the

Continued on Page 2

FTC Sues 8 Oil Firms

By MORTON MINTZ
The Washington Post

WASHINGTON — The Federal Trade Commission took a first step Tuesday toward the possible eventual break-up of the eight largest U.S. oil companies.

The final outcome of the FTC action probably will not be decided for years, after a long series of legal contests that may be fairly adjudicated by the Supreme Court.

The independent regulatory agency filed a complaint—the first of its kind—charging the companies with having combined or agreed to engage in anti-competitive practices at least since 1950.

Specifically, the complaint said, the companies, "individually and with each other, have maintained and reinforced a non-competitive market structure in the refining of crude oil into petroleum products" in the East and Gulf coasts and in parts of the mid-Continent.

The complaint does not specify what remedies may be sought, saying instead that the commission "may order such relief as is necessary or appropriate . . . to restore competition in the relevant market or markets."

The companies are Exxon, Eexaco, Gulf, Mobil, Standard Oil of California, Standard Oil of Indiana, Shell and Atlantic Richfield (Arco).

Together they represent a staggering array of economic power.

Their assets as of last Dec. 31 aggregated at least $75.8 billion.

Their 1972 sales totaled $61.5 billion.

Exxon's assets, $21.5 billion rank it first among all corporations and its sales, $20 billion, rank it second.

Only 15 corporations of any kind have more assets than Arco's $4.6 billion, and seven of them are oil companies.

Continued on Page 2

U.S. Gas Shortage Probably Over: AAA

Times News Services

The worst of the U.S. summer gasoline shortage is probably over, but there may be some isolated shortages until autumn, according to the American Automobile Association.

The AAA indicated its weekly figures showing how many service stations are closing early or restricting sales because of the fuel shortage have peaked out and begun to return to normal.

Forty-seven per cent of the stations are operating with normal hours and no restrictions on sales, as compared to 46 per cent last week. Nine per cent of the stations are imposing a quota on how much each customer can buy this week, as opposed to 10 per cent the week before.

The Nixon administration, meanwhile, is expected to impose mandatory allocations of fuel oil and gasoline to petroleum wholesalers to head off the worst effects of the ongoing fuel shortage.

Discussions on how to impose allocations on the oil industry have been under way for the last three weeks at the Treasury Department where authority to lay down mandatory allocations would lie.

"The finishing touches are being put on recommendations right now that will be sent to the White House," a source close to the treasury department said Tuesday. "These recommendations could go to the White House as early as this week."

Most Active Stocks

Here are the 2 p.m. closing prices on the most active stocks on the Vancouver Exchange.
For earlier prices, see Page 8.

	Close	Ch'ge
INDUSTRIALS		
Key Industries	.35	— —
EDP Industries	.36	—.01
Cdn. Javelin	10.62	+.62
OILS		
Rose Pass	.43	+.01
Stampede	1.40	— —
Seneca Dev.	2.45	+.07
MINES		
Leemac	.50	—.05
Barrier Reef	.88	—.10
Black Giant	.83	+.03
Green Eagle	.41	—.02
Guno	1.21	+.04
Casino	.62	+.01

CANADIAN MAJORITY

OTTAWA (CP) — All firms chartered under a new business corporations bill introduced in the Commons today would be required to have a majority of resident Canadians on their boards of directors.

The bill was moved by Consumer and Corporate Affairs Minister Herb Gray, who said it "represents a complete recasting of the existing federal law relating to business corporations." The present law was passed in 1934 and has been updated several times since then.

Foreign-controlled corporations would not be allowed to count Canadian directors who are also employees to calculate the required majority.

Where a holding company earns less than five per cent of this gross revenue from operations in this country, it would need to have only one-third of its directors resident in Canada.

"A resident Canadian is defined as a resident Canadian citizen or a landed immigrant who has been in the country less than six years and has not yet obtained Canadian citizenship," Gray said.

A Bizarre Yarn In Cash Payoff

Times News Services

WASHINGTON — A retired New York policeman and political secret agent told Senate investigators a bizarre and sometimes comical story today of cash drops, code names and complications in relaying money to the original Watergate defendants.

Anthony Ulasewicz provided logistic details of a scheme to get money to the defendants and their lawyers which had been outlined the last two days by the raiser of the funds, Herbert Kalmbach, then President Nixon's personal lawyer.

In a New York accent, the burly Ulasewicz told how he stuffed money in a laundry bag, taped keys under phone booth coin slots, made scores of furtive phone calls and peered from around corners or behind cigarette machines as the money was picked up.

Kalmbach, testified he distributed $220,000 through Ulasewicz to the defendants, but insisted he had no knowledge the money was for anything but "a moral obligation" to pay the defendants' legal fees and to support their families.

Ulasewicz said his secret telephone contacts with Kalmbach, using public phone booths, were so frequent that he was afraid of running short of change. To solve that problem, he said, he took to wearing a busman's change-maker on his belt.

Ulasewicz said most of the money drops were made to Mrs. E. Howard Hunt, wife of a convicted Watergate conspirator. She later was killed in a plane crash and was carrying $10,000 in cash in her purse at the time.

Ulasewicz told of passing her payments that totalled $154,000. He said she was seeking between $400,000 and $450,000.

He said he also was the middle man in slipping $25,000 to Hunt's lawyer, William Bitman; $8,000 to another convicted conspirator, G. Gordon Liddy, and $29,000 to Frederick LaRue, a former campaign aide who since has pleaded guilty to a count of conspiracy to obstruct justice in the Watergate cover-up.

NEWS BRIEFS

Supply in Danger

VANCOUVER (CP) — Daily and weekly newspapers have been advised by MacMillan Bloedel Ltd. that "it would be prudent to expect reduced deliveries of newsprint and you should exert every effort to conserve your present newsprint supply."

The company's Port Alberni mill, which produces about 25 per cent of B.C.s newsprint, was closed July 4 by a walkout of United Paperworkers International Union. When the paperworkers agreed to a new contract July 10 a strike by electricians and office workers began.

Diamonds Gone

LONDON (Reuter) — A diamond consignment worth about $100,000 has been stolen between Tel Aviv and London airports. Police at Heathrow Airport said today that four containers which should have contained the diamonds were found ripped open when an El Al flight arrived from Lod Airport Monday.

36 Lost at Sea

MANILA (UPI) — A domestic passenger ship carrying nearly 700 persons sank early Monday in typhoon-tossed seas about 120 miles southeast of Manila, the Philippine Coast Guard said today.

Laos Also Hit

WASHINGTON (WP) — At the same time covert bombing strikes were being launched against neutralist Cambodia in 1969 and early 1970, Guam-based American B-52s were raiding Laos and the missions were then being disguised to reflect attacks in South Vietnam, the Pentagon said Tuesday.

As in the case of the Cambodian raids, which were first disclosed in detail before a U.S. congressional committee Monday, the raids in Laos were hidden by the falsification of post-strike reports, defence officials said.

In the aftermath of congressional disclosures of the bombing campaigns, Assistant Defence Secretary Jerry Friedheim acknowledged that details of a "major interdiction air campaign" were given to only a few members of the senate armed services committee.

In what he characterized as "normal" procedures of Pentagon accountability to congress, Friedheim said the bombing information was

Continued on Page 2

Phase IV Now On

WASHINGTON (AP) — President Nixon lifted the 60-day price freeze in the food and health industries today but retained it over most of the economy until tough new controls take effect Aug. 12.

Nixon pulled back the curtain on an extremely complex and selective system of proposed price rules that will follow the freeze. They will include new price ceilings on gasoline and crude oil.

The Phase 4 price rules will be much like those that existed during the mandatory controls system known as Phase 2. But Nixon said industries will be limited to the amount of costs they can pass through in price increases to consumers.

Wages will continue to be exempt from the freeze, remaining subject to the same 5.5 per cent guideline now in existence.

The president, still recuperating from viral pneumonia, said in a statement that present ceilings on beef prices will remain in effect while those on pork and lamb will be lifted immediately.

$ PROPPED IN NEW YORK

WASHINGTON (AP) — The treasury and the Federal Reserve Board today announced that the government has intervened in the New York Exchange market in support of the U.S. dollar.

"Active intervention will take place in the future at whatever time and whatever amounts are appropriate for maintaining orderly market conditions," they said in a joint statement.

The announcement said intervention started July 10. However, it did not say whether the intervention has continued.

Despite the U.S. move the dollar dropped in value for "no particular reason" on European money markets again today. The West German central bank intervened to buy $4 million and experts said something more had to happen soon to halt the dollar slide.

"There is no particular reason for the further drop in the dollar," said an official of the Zurich exchange market. "It is just a question of a lack of confidence in the money."

There was growing talk among economic experts that it may be necessary to free gold from the artificial $42 an ounce rate set by Washington to help stabilize the dollar.

Jobless Commissioners Can't Sue

Provincial Secretary Ernie Hall announced Tuesday that two former members of the now-defunct Public Utilities Commission will not be allowed to sue the provincial government for compensation.

Hall said the provincial cabinet decided at its Monday meeting that the application for a fiat by former commissioners Lyle Wicks and F. S. McKinnon would be denied. Under provincial legislation, persons wishing to sue the government must first obtain permission through a fiat issued by the cabinet.

Premier Dave Barrett, asked earlier Tuesday if cabinet had taken such a course of action at its Monday meeting, said no decision was taken.

Hall said there was a misunderstanding and added that he could not explain statements from other cabinet ministers who said after the meeting that no decision had been made.

"The cabinet was quite clear in its instructions that there would be no fiat issued," Hall said.

Asked why the application for a fiat was turned down, the provincial secretary said the government feels matters of severance of employment are best decided through negotiation "and that is what is going to take place."

He has asked Civil Service Commission staff to come up with established practice for dealing with terminated employees so that the case can be disposed of.

"What we are going to look at is the correctness or rectitude of the amount of compensation or severance pay to be awarded," Hall said.

He added that one fiat has already been issued by the government and that it involved a minor matter. He could not remember the details.

Hall would not comment on earlier statements by Attorney-General Alex Macdonald that the right to sue the crown would become standard in B.C. through New Democratic Party policy.

Earlier, lawyer J. J. Gow, representing the two ex-commissioners, said it would be "interesting to see if the government is going to live up to its promises or if it continues to hide behind its immunity."